2 CENTS PAY NO MORE!

Chicago Daily Tribune

THE WORLD'S GREATEST NEWSPAPER

FINAL EDITION

VOLUME LXXXX.—NO. 98 C [ENTERED AS 2ND CLASS MATTER AT POST OFFICE, CHICAGO, U.S.A.] [COPYRIGHT 1931 BY THE CHICAGO TRIBUNE.] FRIDAY, APRIL 24, 1931.—40 PAGES THIS PAPER CONSISTS OF TWO SECTIONS—SECTION ONE * * * PRICE TWO CENTS IN CHICAGO AND SUBURBS ELSEWHERE THREE CENTS

10 DIE IN CROSSING CRASHES

MAYOR CERMAK HOME TODAY TO TACKLE LABORS

Will Pick Cabinet, Hunt for Cash.

Cabinet appointments and the city's financial shortage will be the two most urgent matters awaiting the attention of Mayor Cermak today upon his return to Chicago from a two weeks' post-election holiday in Miami Beach, Fla. The mayor's train will reach the Illinois Central station at 7:30 o'clock this morning.

At Mr. Cermak's request there will be no demonstration at the station, according to his secretary, Henry Sonnenschein, who said that the mayor probably will go at once to his home. Shortly before noon he will go to his office in the city hall and plunge into the tasks awaiting him. He is expected to work steadily over the week-end.

Only One Position Filled.

Although 3,000 jobholders of the former administration, including cabinet heads, were ousted immediately after the election, Mayor Cermak has made only one permanent appointment to a major cabinet position, that of Col. A. A. Sprague as commissioner of public works. Francis X. Busch is serving a sixty day term as corporation counsel, and Joe Grein has taken the post of city sealer for an indefinite term, but other departments are in charge of the civil service deputies.

Among the positions to be filled are those of president of the board of local improvements, health commissioner, building commissioner, commissioner of police, controller, commissioner of gas and electricity, city collector, and members of the civil service commission.

Rumors Called Unfounded.

Although rumors concerning various appointments have been prevalent, the mayor's closest associates yesterday said they were mostly unfounded. Mr. Cermak, while in Florida, issued a statement asserting that no authentic announcements would be made until after his return.

Before leaving, the mayor recognized the pressing importance of the financial situation by ordering all expenses held to minimum during his absence. Due to the failure to market 1931 tax anticipation warrants, the city, as well as the other local governmental bodies, is facing the prospect of being unable to meet future pay rolls. It is believed that one of the mayor's first acts will be to confer with the Chicago bankers on the problem.

No Money for Teachers.

A $3,750,000 teachers' pay roll of the school board will fall due today, with no money in sight to meet it. The county paid its employés April 23, but has no funds to meet its next pay roll, May 8. The city will not be able to send out pay checks due May 1 or thereafter without more funds than it has at present.

Members of the city council steering committee, who have been working on council reorganization in Florida, will return with the Cermak party today. The committeemen, who have not completed their report, plan to stay in Chicago to finish the job.

The inaugural of Mayor Cermak will take place at a special meeting of the city council Monday evening. At that time several of the most important cabinet appointments will be presented, as well as the report of the steering committee.

Make Plans for Inaugural.

Tentative plans for the inaugural ceremony call for the presentation of a morocco bound volume of Mr. Cermak's eight year record as head of the county board to him by County Clerk Robert M. Sweitzer. County Commissioner Maurice Kavanagh will hand him a new gavel while one of the eldest members of the council will pin on him an official star. Arrangements have been made to broadcast the ceremony and to place chairs for the overflow crowd in the lobbies of the city hall and county building. The Lane High school band will play.

Among the special guests invited to the inauguration are United States Senator J. Hamilton Lewis and former Mayors Carter H. Harrison and Edward F. Dunne.

Except for brief responses Mayor Cermak will not speak at the inauguration. It is planned that he deliver his first full statement of the new administration's policies and program during the Chicago Jubilee, the week of May 11. This event, it is thought, will have more real significance than the inauguration ceremony, as it is far enough distant to let the mayor become thoroughly acquainted with the city's needs and problems.

A proposal that an inaugural ball be given to the mayor as a part of the Chicago Jubilee was discussed by the council committee aboard their Chicago bound train yesterday.

NEWS SUMMARY

of The Tribune

[And Historical Scrap Book.]

Friday, April 24, 1931.

LOCAL.

Ten die in grade crossing crashes in metropolitan district. Page 1.

Illinois Supreme court frees George [Red] Barker and grants bail to Danny Stanton. Page 1.

Business centers of all Chicago join in the Jubilee. Page 1.

Mayor Cermak arrives home today; will plunge into picking of cabinet and solving city's problems. Page 1.

Provision of federal probation law is used first time in action against bootlegger; permits rearrest after end of probationary period. Page 2.

F. D. Hoffman, Surface Lines official, killed in five story plunge from hotel fire escape. Page 2.

Burglars loot two lodges on estate of Martin J. Insull at Highland Park; capture of woman burglar solves five other north shore robberies. Page 3.

Banks complete reports on accounts of 17 police captains; special grand jury to study accounts today. Page 3.

Relate how Buster is identified as Leo Bader and arrested ar slayer of Alfred Lingle. Page 6.

Proposed decrees for receivership sale of surface lines valued at 160 million presented to Judge Wilkerson. Page 10.

Husband attacks wife with hammer and slashes own throat; wife shoots husband in another quarrel. Page 10.

Legge tells lumber manufacturers to sell materials on credit to farmers to build grain storage. Page 16.

Death notices, obituaries. Page 30.

DOMESTIC.

James P. Donahue, son-in-law of late Frank W. Woolworth, dies from poison taken Sunday. Page 1.

Senate passes three bills designed to end bail bond evils. Page 2.

Dr. F. X. Dercum dies "ideal death" at meeting which was to hear such a death described. Page 5.

Petition in house demands secession of Cook county and creation of new state. Page 5.

Mysterious letter stirs family of kidnaped St. Louis doctor; thought to be ransom demand. Page 7.

New general act revising 1919 act on corporations introduced in Illinois senate; was prepared by group representing many organizations. Page 7.

Schwab makes plea for sympathetic management in industry. Page 9.

Publishers vote to wage war on "unfair" radio competition. Page 9.

Peoria's $400,000 waterway terminal will soon be completed. Page 12.

Book by Anthony Fokker credits many deeds ascribed to Admiral Byrd to Bernt Balchen. Page 13.

Customs men hold up Russian lumber at U. S. port as test; to see if its produced by convicts. Page 16.

La Follette in Boston speech gives program of congress groups he represents to "ease nation's economic strain." Page 30.

FOREIGN.

Spanish provisional government calls parliamentary election for June 21. Page 8.

Honduras rebel forces routed by federal troops in fierce battle and flee to mountains. Page 8.

Chinese bandits reported to have released two kidnaped Chicago women. Page 12.

Archangel, Russia, has one auto for every 1,782 persons. Page 16.

SPORTS.

Cansoneri and Berg battle for two crowns tonight. Page 27.

Indians defeat White Sox, 8-2. Page 27.

Fires destroy Hertz stable, two horses. Page 27.

Four Golden Gloves fighters win Central A. A. U. titles. Page 27.

French drop fins old fight weapon—a kick in the pants. Page 27.

France calls its fighters for trip to Chicago ring. Page 27.

Babe Ruth's on road to recovery; he can wiggle his toes. Page 27.

Three thousand gather for Drake relays today. Page 28.

Government to help water fowl in fight for life. Page 28.

Peter Pridd put at head of turf two year olds. Page 29.

EDITORIALS.

The Proposed State Income Tax; To Fight Future Depressions; The Vagrancy Prosecutions. Page 14.

FINANCE, COMMERCE.

General Motors corporation reports $28,999,400 quarterly net. Page 31.

Federal reserve board finds evidence that trade is slowly rising. Page 31.

Bulls and bears engage in skirmish in liveliest session on stock exchange in weeks; result a draw. Page 31.

Chicago stock prices revive in late trading. Page 32.

Uncertainty of business reflected in grain market weakness. Page 34.

Want Ad index. Page 36.

Average net paid circulation of THE CHICAGO TRIBUNE March, 1931, in excess of

Daily - - - 805,000

Sunday - - 1,070,000

TRADE CENTERS OF ENTIRE CITY JOIN IN JUBILEE

Leaders of Districts Tell Their Plans.

CHICAGO JUBILEE.

The Chicago Jubilee committee of the Chicago Association of Commerce, No. 1 La Salle street, telephone Franklin 7700, will supply all information to those planning to participate in the Chicago Jubilee May 11.

(Picture on back page.)

All business districts of the city were geared into the Chicago Jubilee yesterday. The effect of this expansion will be to spread the celebration throughout Chicago, and to make the program truly metropolitan.

The broad scope of the Jubilee was discussed yesterday in a luncheon meeting of more than sixty business and civic representatives at the Palmer House under the auspices of the domestic commerce and publicity committees of the Chicago Association of Commerce. Robert C. Ross presided. The expansion was a natural consequence of the enthusiastic response with which all Chicago has welcomed the Jubilee.

Committee to Coördinate.

The first concrete act of the meeting was the authorization for the appointment of a coördinating committee. Frederick J. Ashley, publicity head of the Association of Commerce, was named chairman. He said last night that the commitee would consist of twenty members whose names would be announced today.

Outlying districts were fully represented at the meeting, as was the downtown area. Representatives of neighborhood chambers of commerce pledged complete support to make the Chicago Jubilee a success, and indicated they would plan parades or other celebrations harmonious with the general program of the main Jubilee.

The west, north and south sides were keyed to a civic fervor over the Jubilee, several spokesmen said, and would strive to outrival one another in splendor and pageantry.

All Sides of City Represented.

Among the spokesmen were F. J. Bilek, secretary of the West Town Chamber of Commerce; William Dudley, managing director of the greater central district, who also represented the far south side; Walter Roy of the South Side Chamber of Commerce, and Carl J. Johnson, Lions club executive and head of the Northtown Business Men's association.

Among those at the meeting, several of whom spoke, were R. C. McManus of Swift & Co.; Craig B. Hazelwood, vice president, First National bank; George B. Foster, Commonwealth Edison company; Charles G. Gambill, Gambill Motor company; H. W. Riegler, State street council; L. B. Reitman, General Outdoor Advertising company; Alexander H. Revell Jr.; John Burke, president, and J. K. Blatchford, secretary, Chicago Hotel Men's association; R. J. Thain, Carson Pirie Scott & Co.; F. V. Danielson, Charles A. Stevens company; Fred A. Slaten, Peacock's; G. R. Schaeffer, Marshall Field & Co., and Max Berns, advertising council.

Ashley Outlines Program.

The program planned thus far, according to Mr. Ashley, will begin in Chicago churches May 10, Sunday, when worshippers will be told of the Jubilee. The official beginning, the next day, will be featured by a mammoth night parade, probably several miles long, containing a host of gay floats and uniformed, marching groups.

On Tuesday night the American-French international Golden Gloves tournament will be held at Soldiers' field. A brilliant pyrotechnic display will be the big event Wednesday night.

Another event will be the dinner to delegates from forty-six nations on Wednesday. These delegates are to meet in Washington at an international chamber of commerce convention from May 4 to May 9, and have been invited to prolong their stay by Silas H. Strawn, Chicago attorney.

District Parades Discussed.

According to present plans, all city and park museums and institutions will be asked to remain open until 10 o'clock nightly during the Chicago Jubilee to accommodate out of town visitors. Another plan deals with the possibility of neighborhood parades to converge on the loop on the opening night to join the big parade.

As each hour passes, the list of active participants in the Chicago Jubilee increases. From all quarters yesterday came added proffers of assistance, many of these being received at THE TRIBUNE Public Service office at 1 South Dearborn street and relayed

(Continued on page 4, column 1.)

WHAT EVERY WOMAN KNOWS

"STOCKS STILL GOING DOWN,— RAILROAD EARNINGS AWAY OFF—STEEL FEELING SICK— DIVIDENDS BEING CUT—GOSH, THE OUTLOOK IS STILL CLOUDY!"
FINANCIAL PAGE

She may not know when railroad earnings are off——

"YES, BUT HAVE YOU NOTICED THE TREMENDOUS BARGAINS IN EVERYTHING YOU EAT AND WEAR? NOTHING LIKE IT IN YEARS!"
THE SILVER LINING
BARGAINS IN EVERYTHING PRICE REDUCTIONS IN ALL NECESSITIES AND LUXURIES FOOD, CLOTHES, AUTOMOBILES, SHOES, RADIOS—EVERYTHING EVERYWHERE.
FINANCIAL
McCUTCHEON

——but she knows when the stores are full of attractive bargains.

CHILD AND DOG PROTECTOR ARE KILLED IN FIRE

Laddie, a mongrel police dog, yesterday afternoon was left in the rear room of 7513 Madison street, Forest Park, with Marjorie Eckley, 2½ years old, and Jackie, 6, while the children's parents, Mr. and Mrs. Benjamin Eckley, completed moving their tailor shop equipment from their old place at 7616 Madison street. Gilbert Beranek, 1532 Marengo avenue, Forest Park, an employé, was working in the front part of the new shop.

Late in the afternoon Beranek heard Laddie barking and clawing at the door of the rear room. He rushed to the rear to find the room in flames. Unable to rescue the children, Beranek called the fire department. When firemen arrived they found Jackie had escaped unscathed. Laddie lay on the floor. He was dead, but under his body was Marjorie. Laddie had protected her from the flames with his own body, but his sacrifice was in vain. Marjorie died at the Oak Park hospital.

Tie at Polls; Victor Is Picked by Flip of Coin

Julius Zimmer and William Brown, lifelong friends who were tied for membership on the board of commissioners of Highland Park at a recent election with 2,070 votes each, yesterday decided the election. V. C. Musser, city clerk, flipped a quarter. Zimmer called "heads" and won the election.

THE WEATHER

FRIDAY, APRIL 24, 1931.

Sunrise, 4:55; sunset, 6:41. Moon sets at 1:35 a. m. Saturday. Venus and Saturn are morning stars. Mercury, Jupiter and Mars are evening stars.

Chicago and vicinity—Mostly cloudy Friday and Saturday, probably occasional rain; no decided change in temperature; gentle to moderate shifting winds.

Illinois — Occasional rain Friday and Saturday; no decided change in temperature.

TRIBUNE BAROMETER.

TEMPERATURES IN CHICAGO

MAXIMUM, 3 P. M. 45
MINIMUM, 6 A. M. 33

3 a. m.	36	Noon	41	8 p. m.	42
4 a. m.	36	1 p. m.	41	9 p. m.	43
5 a. m.	35	2 p. m.	42	Unofficial—	
6 a. m.	35	3 p. m.	45	10 p. m.	41
7 a. m.	36	4 p. m.	44	11 p. m.	41
8 a. m.	38	5 p. m.	44	Midnight	41
9 a. m.	40	6 p. m.	43	1 a. m.	41
10 a. m.	40	7 p. m.	43	2 a. m.	40
11 a. m.	41				

For 24 hours ended 7 p. m., April 23: Mean temperature, 40; normal, 50; excess since Jan. 1, 614 degrees.

Precipitation, trace; deficiency since Jan. 1, 2.34 inches.

Barometer—7 a. m., 30.37; 7 p. m., 30.22. Highest wind velocity, 13 miles an hour from the north at 9:39 p. m.

[Official weather table on page 34.]

Poison Kills Son-in-Law of Woolworth

(Picture on back page.)

New York, April 23.—[Special.]—James P. Donahue, 46, son-in-law of the late F. W. Woolworth, founder of the chain of five and ten cent stores, died this morning at Harbor sanitarium, where he had been a patient since Sunday afternoon. Dr. Thomas A. Gonzales, acting chief medical examiner, after performing an autopsy, signed a certificate giving the cause of death as suicide by poison.

Luncheon guests at the Donahue home, East 80th street, told Dr. Dewey Weinberg, assistant medical examiner, that about 4:30 p. m. Sunday Mr. Donahue excused himself from the party, which included his elder son, Woolworth. He went to the lower floor bath room and subsequently told Gordon Sarre, a friend, that he had "done it," leading them to infer that he had taken poison. Another guest was Milton Dorland Doyle.

Two Transfusions Made.

After administering an emetic, Mr. Sarre had a physician called and Mr. Donahue was taken to the hospital. Two transfusions were resorted to in an effort to save his life. The tentative diagnosis announced was acute uremic poisoning and the luncheon story was not made public by physicians until after the autopsy.

With Mr. Donahue at the time of his death were his wife, Mrs. Jessie Woolworth Donahue; his two sons, James Paul Donahue Jr. and Woolworth, and other relatives. Msgr. Stephen J. Donahue, secretary to Cardinal Hayes, administered the last rites of the Catholic church.

Dr. Henry Craig Fleming in a statement to newspapers tonight diagnosed the cause of death as "uremia, probably induced by mercurial poisoning," but said "there is absolutely no evidence whatsoever that the poison was taken with suicidal intent."

Dr. Fleming's statement said he had charge of Mr. Donahue's case.

Suicide Verdict Stands.

However, the coroner's physician's verdict of suicide stands on the books and circumstances surrounding the taking of the poison seemed to bear out this opinion.

Mr. Donahue had been in ill health, and when he left the group of family friends after luncheon on Sunday and went into a bathroom his son sought to follow him. The father locked the door and refused to come out until a short time later. When he emerged he told the son to call a doctor, as he had swallowed some pills taken from a bottle. The bottle bore the label of a poison. Doctors were summoned, and, according to attendants, Mr. Donahue repeated several times that "he had been a chump to do it."

Friends were mystified and unable to give any motive for suicide excepting possibly ill health. Mr. and Mrs. Donahue had recently returned from a winter in Florida and reports had it that Mr. Donahue had lost heavily both in the stock market and at casinos in Florida, but friends insisted that any such losses were negligible when compared to the Woolworth fortune.

Upon Mr. Woolworth's death his estate, including title to the Woolworth building, which later sold for $11,000,000, was divided among Mrs. Donahue, Mrs. McCann, and Barbara Hutton, a granddaughter. Mrs. Donahue was reputed to be the most wealthy woman in New York City.

SUMMER DAYLIGHT SAVING TIME WILL START ON SUNDAY

Daylight saving time will be inaugurated in Chicago and the metropolitan area on Sunday. Clocks will be turned ahead one hour at 2 o'clock Sunday morning and the new time will continue until Sept. 27.

Railroads operating between Chicago and the suburbs will change their schedules to conform with the daylight saving time or operate on the new time. The Chicago, Aurora and Elgin, Skokie Valley, and Rock Island suburban trains will operate on the new time. The Chicago and North Western railroad suburban trains wil operate on a schedule advanced one hour. The four de luxe trains of the Pennsylvania railroad running from New York to Chicago will arrive here one hour earlier during the summer. The schedule of other Chicago-New York trains will be unchanged.

5 Young Men Killed When Car Hits Train

Ten persons were killed in three collisions between automobiles and trains in the Chicago metropolitan area yesterday and early this morning.

Five young men, all residents of Libertyville, lost their lives in the first of two accidents early today when the automobile in which they were riding home from a fish fry crashed at high speed into a Soo line freight train on a crossing a half mile north of Antioch, in Lake county.

The victims were Herrick C. Harrington, 21 years old, the driver; Daniel Wigham, 24 years old; George H. Eaton, 24 years old; Gus Gustafson, 22 years old; and Edgar Lindroth, 21 years old.

Five Freight Cars Derailed.

They had attended the fish fry at Camp Lake. The train, with sixty cars, was moving north when they approached the crossing of route 21, passing at high speed another car that had slowed down to let the remainder of the train pass. Five cars in the middle of the train were derailed by the collision.

Young Eaton was a stepson of Mrs. John L. Taylor, wife of the Lake county coroner. He was graduated from Marquette university last year. Lindroth was clerk in a bank at Park Ridge. Gustafson was employed by the state highway department.

According to Coroner Taylor, the killing of five persons in one accident on the highways set a record for Lake county, the largest number ever killed previously in one crash having been four.

Two Killed on Far South Side.

In the second crossing accident early this morning two bridgetenders were killed when the automobile in which they were riding on their way home from work collided with the Indianapolis bound Midnight Special of the Monon railroad at 134th street and Commercial avenue. The victims were Albert J. Smith, 41 years old, 6137 South Francisco avenue, who was driving the automobile; and Leo Sexton, 35 years old, 9003 Latlin street.

The automobile was carried some distance by the locomotive before the train could be stopped. According to Victor Johnson, 13339 Commercial avenue, and Joseph Koen, watchman at the crossing, the occupants of the automobile disregarded their warning signals and drove directly into the path of the train.

Three Die in Gary.

Three men were killed yesterday when their automobile was demolished by a fast Pennsylvania railroad passenger train at the 17th avenue crossing in Gary. The dead are Jesse C. Johnson, 38 years old, and Joseph E. Melton, 36, both of Wheeler, Ind., and George Pazak, 56, of Gary.

The three were employed at the American Bridge works in Gary and were en route to work in Johnson's car when the accident happened. Lucille Jarrett, who saw the crash, said that the car stopped at the crossing and then suddenly drove onto the tracks and into the path of the train. The crossing is unguarded except for warning signs.

Both Johnson and Melton were married and had families. Pazak was unmarried.

The deaths of Smith and Sexton increased the Cook county motor toll for the year to 361.

U. S. Drys Raid Rockford Clubs, Take 26 Prisoners

Rockford, Ill., April 24.—[Special.]—Forty prohibition agents came into Rockford from Chicago last night and started a series of raids on so-called "key clubs" and restaurants. Early today 26 prisoners who had been arrested in the raids were in the Rockford jail. They will be taken to Freeport for arraignment before a United States commissioner.

The raiders also took possession of a large alcohol plant on the Grant highway east of the city. The plant had three large cookers and 1,000 gallons of stock on hand.

The Roads Are Fine, but in a New Car They're Better!

The highways leading out of Chicago this spring are better than ever. Many of them since last year have been widened and improved. Traffic that used to inch along in certain stretches now finds a smooth, broad highway.

This is one good reason why you'll get a lot of enjoyment out of a new automobile this spring that you couldn't have in earlier years. Another reason for buying a new car now is to be found in the cars themselves.

Have you seen them? Have you driven and ridden in them? Have you examined them inside and out?

Have you looked at the price tags?

You really owe it to yourself to think over seriously the proposition of acquiring a new automobile this spring. Values, there is no doubt about it, never were as high.

Dealers throughout the city and county are holding their Spring Auto Show this week. Drop in at any dealer's today or tomorrow and see the new cars at first hand!

Chicago Tribune

THE WORLD'S GREATEST NEWSPAPER

Average Net Paid Circulation, March, 1931: In excess of 805,000 Daily; More than 1,070,000 Sunday

SUPREME COURT FREES BARKER, PUBLIC ENEMY

Four Gangsters Win Favorable Rulings.

Four Chicago gangsters yesterday were awarded victories in their legal contentions by the Illinois Supreme court.

George [Red] Barker, who was ordered back to Pontiac reformatory by Judge McGoorty last Oct. 16 to serve four years of a term for larceny, was granted complete freedom by the decision of the high court. Barker is a leading public enemy.

Bonds of $40,000 for the liberty of Danny Stanton, who is fighting extradition to Wisconsin to stand trial there for the murder of Jack Zuta, vice monger, were approved.

James [Red] Forsythe and Simon Gorman, who were convicted of carrying concealed weapons and sentenced to a year in jail, plus fines of $200 each by Judge John H. Lyle, were granted new trials.

History of Barker Case.

Barker, a labor racketeer who was ousted a little more than a month ago from the leadership of the Coal Teamsters and Hikers' union, has a criminal record dating back to 1916. He has served one term in the Michigan penitentiary in addition to the one in Illinois, which comes to an end with the present decision.

The conviction involved in this decision was rendered in 1918. He was paroled after serving a minimum sentence and while on parole was arrested and convicted for robbery in Michigan. At the conclusion of his term he was sent back to Pontiac for violating parole.

He was again paroled and came to Chicago. In 1928 he was arrested for the murder of an attendant in a north side garage, but was freed at his trial early in 1929 when a witness changed his testimony and declared he had made a mistake in identifying Barker and two companions as the killers.

Freed by Peoria Judge.

On March 3, 1929, he was again sent back to prison as a parole violator. He remained at Pontiac until Sept. 12 of that year, when a writ of habeas corpus freeing him was granted by Judge T. N. Greene of Peoria. This jurist's action had the effect of conferring not a parole but a complete pardon on the convict.

On Oct. 16, 1930, in proceedings before Judge McGoorty it was argued that Judge Greene was without jurisdiction in the matter and that Barker, who admitted leaving the state of Illinois without parole board permission, should be in a cell.

Judge McGoorty upheld this contention and ordered Barker, who was estimated to have an income of perhaps $200,000 a year from his labor racketeering, back to Pontiac again. Before that day ended the racketeer was in prison garb, scrubbing the floors of the penitentiary.

The Supreme court in its ruling yesterday held that the action of Judge Greene was final in the case.

Stanton Bond Is Approved.

Stanton was held in connection with the Zuta slaying, which occurred near Delafield, Wis., after ballistics experts found that bullets fired into Zuta's head came from a pistol which Stanton owned. He fought extradition to Wisconsin before Gov. Emmerson and before Judge Philip Finnegan, losing in both instances.

Stanton then took advantage of his legal rights to appeal to the Illinois Supreme court, asking that he be not sent to the other state for trial. The plea was made that the evidence was insufficient to justify this. Several days ago the Supreme court decided to permit him liberty on bonds until a decision is made, probably not before the June term, and the action yesterday was acceptance of the property scheduled for bonds.

Forsythe, who was once held in the Lingle murder case, and Gorman, both known as members of the north side alcohol mobs, first appealed their convictions for gun toting to the Appellate court. There Judge Lyle's sentence was upheld. Yesterday's decision of the Supreme court makes it necessary to try them again on the same charge.

Sovetsky Conviction Reversed.

Another reversal was in the conviction of John Sovetsky, known to the police as the "millionaire fence." The police and prosecutors have been fighting for more than five years to convict Sovetsky and last fall they finally succeeded. The Supreme court, however, held that the evidence was faulty and ordered a new trial.

The state won a victory when the

court upheld the conviction of Dr. Amante Rongetti for manslaughter. He will have to serve a 1 to 14 year sentence in the penitentiary. Rongetti has been through three trials and every time he has been convicted. The Supreme court reversed two of the convictions, the first of which carried the death penalty.

In the Rongetti case the court held that Rongetti, in view of his three trials, cannot complain that he has not had patient treatment from the courts. He was found guilty of murdering Loretta Enders, unwed mother, and her babe by abortion. The body of the child was burned in the furnace, it is charged.

Stewart Escapes Sentence.

Attorney William Scott Stewart was more fortunate than Rongetti, his client. The reviewing court set aside the three months' contempt sentence imposed by the late Judge Comerford against Stewart when he defended Rongetti in the first trial. In this case the court said:

"In reaching that conclusion [the reversal of the case] we desire to say that we base it upon two considerations. The first is the fact that the court in fixing the penalty considered matters that occurred out of court and with which the plaintiff in error was not really connected, that is, was not guilty of alleged indirect contempt against him; the second is that the court failed to accord to him due respect and consideration to which he was entitled as an attorney and officer of the court."

Other Decisions Rendered.

The court also rendered decisions in the following cases:

Affirmed the conviction of Frod Hrdlicka, Edward Kotek and Edward Kerstein for election frauds. They were election officials in the 27th precinct of the 4th ward at the judicial election of November, 1928. They altered ballots.

The conviction for robbery of Tony Ambalo was affirmed. His case was pending since 1927.

Judgment was affirmed in the cases against Mike Simos, Anthony Anton and Pericles Coloedas, convicted of conspiracy to induce Dorothy Fletcher to give false testimony against the Chicago Rapid Transit company in a civil suit.

JUDGE REFUSES VOLPE PLEA FOR IMMEDIATE TRIAL

Vagrancy charges against Tony [Mops] Volpe were continued to May 26 by Judge Justin F. McCarthy in Jury court yesterday despite the plea of the gangster for an immediate trial.

"Other school children jeer at my twin boys," Volpe declaimed, "saying 'I see your dad got another continuance.'" Judge McCarthy continued the case at the request of the state and Volpe stalked from the court.

Similar charges against Anthony [Red] Kissane and Jack [West Side] Barry were requested nol-prossed by the state. Judge McCarthy continued the cases to May 4, indicating that at that time the gangsters will be freed when a court stenographer is present to make a transcript of the proceedings.

New Manhattan Bridge Named George Washington

New York, April 23.—[Special.]—The bridge over the Hudson river at 178th street, linking Manhattan and New Jersey at Fort Washington park and Fort Lee, respectively, was officially named the George Washington bridge by the commissioners of the Port of New York Authority.

FREED BY COURT

GEORGE (RED) BARKER.

TROOPS FIRE ON PORTUGUESE MOB; RESERVES CALLED

[Chicago Tribune Press Service.]

LISBON, Portugal, April 23.—An anti-dictatorship riot is reported to have occurred at Oporto yesterday. Authorities dispersed the mob by rifle fire. One student was shot. Reservists of the 1927, 1928, and 1929 armies have been drafted, and all officers on leave have been called to duty. It is reported that 30,000 British rifles arrived yesterday, and were being issued to soldiers who were destined for home and frontier service.

The auxiliary cruiser Carvalho Araujo sailed this morning with troops for Porto Santo, an island 50 miles from Madeira, which is to be used as the base of the expedition against the revolting forces. Aboard the cruiser is Capt. Magalhaco Correia, minister of marine, who will await at Porto Santo for the arrival of the rest of the forces.

DR. F. H. MARTIN OF CHICAGO WINS SURGEON'S MEDAL

Oakland, Cal., April 23.—(AP)—Dr. Franklin H. Martin, Chicago, who in 1910 organized the world's first clinical congress and in 1913 established the American College of Surgeons, tonight was awarded a medal of honor by the western division of the American College of Surgeons, which is in convention here.

Dr. Martin was a member of the late President Wilson's extra war cabinet in 1917. He also was a member of the national council of defense and in this he organized the American medical corps in the United States and overseas.

The medal was in the form of a golden shield. An inscription read: "To Dr. Franklin H. Martin, Physician, Editor, and Idealist."

Harvard Gets 6 Millions in Settlement of Estate

Philadelphia, Pa., April 23.—(AP)—Harvard university was awarded approximately $5,800,000 today by Judge Lewis H. Van Dusen in the Orphans' court in an adjudication of the estate of Stuart Wyeth of Philadelphia, who died Dec. 30, 1929. The testator made individual bequests aggregating $210,000. The individual legatees included former Judge James G. Gordon of this city $100,000 "for acts of friendship and services;" and Stuart Wyeth, Washington, D. C., $40,000.

SURFACE LINES OFFICIAL KILLED IN HOTEL FALL

F. D. Hoffman Found Dead Below Fire Escape.

(Picture on back page.)

Frederick D. Hoffman, 51 years old, assistant secretary and assistant treasurer of the Chicago Surface Lines was killed late yesterday afternoon when he jumped or fell from a fire escape at the fifth floor level in the Belmont hotel at 3156 Sheridan road, where he lived.

After working all day in the offices of his company, Mr. Hoffman went to the hotel. With his father in law, George B. Coba, also a guest at the hotel, whom he met in the lobby, he went to his apartment on the fourth floor. There he and Coba talked briefly to Mrs. Hoffman.

Goes to Fire Escape.

Shortly before 6 p. m. Mr. Hoffman remarked that he did not feel well and was going to a drug store for medicine. Instead of going down to the lobby again, however, he took an elevator and rode to the fifth floor. His body was found a little later in an alley to the west of the hotel. The assumption was that he had gone on to the fire escape at the end of a hallway and had plunged to his death. Some believed he might have gone to the fire escape to get fresh air.

Mr. Hoffman's father-in-law said he had been ill with sinus trouble for some months. This was also corroborated by Frank L. Hupp, secretary, and Markham Orde, treasurer of the surface lines. Mr. Hupp said that he had not seen Hoffman yesterday afternoon, but had been in touch with him during the morning. Mr. Orde said that he had talked with him at about 2 o'clock.

Cheerful, Official Says.

"I remarked then that Mr. Hoffman looked better than he had for weeks," Mr. Orde asserted. "He seemed quite cheerful."

Both officials declared that Mr. Hoffman's accounts were in the best of condition and that there was nothing connected with the car line's business affairs to cause him to kill himself.

Mr. Hoffman had been with the Chicago Surface Lines since 1914. Before that he was with the Chicago City Railway company. At the time of his death he was still secretary-treasurer of this company.

LEAPS 15 STORIES

While his brother pounded on the door of his room, Walter Spinks, 35 years old, leaped to his death from the fifteenth floor of the Y. M. C. A. hotel, 826 South Wabash avenue, late yesterday.

The brother, George Spinks, 816 Roscoe street, said Walter had been mentally deranged for several months and that arrangements had been made to commit him to a psychopathic hospital.

COLLAPSES

JUDGE HARRY A. LEWIS.

Chief Justice Harry A. Lewis of the Superior court collapsed yesterday following a heart attack while seated in his chambers in the county building. He was taken to a sanitarium at 2837 Prairie avenue by his personal bailiff, William Claire. Dr. P. L. Clark, head of the sanitarium, said the judge's condition was not serious and that he would leave the sanitarium within a few days.

WOMAN SCALDED TO DEATH AS SHE TUMBLES IN VAT

Rockford, Ill., April 23.—Miss June Magnuson, 30, was scalded to death tonight in a vat of boiling water at the Illinois Veneer plant. According to police, Miss Magnuson and George Bressette, 33, had been making a round of roadhouses for the last 48 hours. Shortly after 7 o'clock tonight they entered the veneer company's plant unnoticed. Wandering about, they sat down to rest on a ledge near a 12 foot vat of boiling water used for stripping bark from logs. Miss Magnuson arose and attempted to shut a nearby door. Losing her balance she toppled face forward into the vat. She was dead before she could be rescued. Police are holding Bressette.

Mexico Orders Juarez Bars Shut to Help Dry Up U. S.

El Paso, Tex., April 23.—(AP)—Mayor Baltasar Adame of Juarez said today he had received orders from Gov. Andres Ortiz of Chihuahua to close all bars, cantinas, and questionable places along the 150 miles of American border between Juarez and Zaragoza, Coahuila. The orders were in line with the Mexican government's recently announced policy of close coöperation with United States authorities in preventing smuggling.

SENATE PASSES 3 BILLS TO END BAIL BOND EVILS

One Provides License for Professional Bondsmen

[Chicago Tribune Press Service.]

Springfield, Ill., April 23.—[Special.]—Three measures designed to get rid of bail bond evils were passed today by the senate. They were sponsored by the Commonwealth Club of Chicago, State's Attorney Swanson, and other Cook county law enforcement officials. One bill simplifies foreclosure by the county where bail bonds are forfeited.

Another provides for the licensing of persons in the bail business and provides penalties.

Statistics were submitted that in Cook county between 1916 and 1930 bail bonds aggregating $18,075,500 were forfeited in the Criminal court. Of that amount $2,337,600 never has been canceled and still is due. The amount realized on bail bonds forfeited in the Criminal court between 1916 and 1930 was only $54,530.

PRESS BILLS IN HOUSE.

With the passage by the state senate of the new bail bond bills the Commonwealth club of Chicago, sponsors of the legislation, yesterday inaugurated a campaign for favorable action by the house. Marshall Kelg, president of the club, said that the organization would urge early action by the house.

CONVICT TO BE TRIED AS KILLER OF WARDEN KLEIN

Authorities at the Joliet penitentiary yesterday disclosed that James V. Price, 31 years old, one of seven men who stabbed Deputy Warden Peter N. M. Klein to death before escaping from the Stateville prison in May, 1926, is in Sing Sing prison in New York, to which he was committed on March 31 for burglary. He will be brought back to Illinois and tried for the Klein murder, it was announced.

The other six killers all were arrested soon after their escape. While in the Joliet jail after being sentenced to death they made two attempts to get away. In one of these Gregorio Rizzo was shot and killed. Four of the band were recaptured and later hanged. They were Robert Torrez, Charles Duchowski, Walter Stalesky, and Charles Shader. Bernardo Roa, the remaining member of the band, was not caught.

PROBATION LAW WEAPON IS USED ON BOOTLEGGER

Invoke Statute for the First Time.

A provision of the federal probation law under which a bootlegger might be arrested after the end of his suspended sentence and sentenced again was applied yesterday by Federal Judge Lindley.

This part of the law, invoked for the first time in the Chicago courts yesterday, provides that an offender on probation may be arrested at any time during the maximum period for which he might originally have been sentenced. This might be fifty years, or more, even though his term of probation were only one year. And the new sentence may be for the maximum that might have been imposed originally.

Arrested on Second Charge.

On Jan. 23, 1930, Joseph Chiappori, 20 East 100th place, was sentenced to six months in jail and fined $250 for conspiracy and other offenses against the dry laws. Another sentence of a year and a day at Leavenworth penitentiary was suspended and he was put on probation for that period.

Chiappori served the jail term, and on April 3 of this year he was arraigned on another liquor law charge. The probationary term had expired, but Chiappori was arrested on a bench warrant issued by Federal Judge Barnes and yesterday was sentenced to a year and a day at Leavenworth by Judge Lindley.

Liable to Rearrest.

Assistant United States Attorney Walter Wiles explained that under the Jones law, which makes manufacture, sale, transportation, and importation of liquor felonies subject to maximum penalties of five years' imprisonment, a man might conceivably be convicted on enough counts to subject him to fifty years in the penitentiary. If he were put on probation he would be subject to arrest at any time before the fifty years expired and would then be subject to a fifty year sentence.

The law applies to all violations of federal statutes, but the suspended sentence is imposed most frequently in liquor law cases.

ROBS GIRL STORE CASHIER.

A lone robber entered Hartman's Furniture store at 2556 West North avenue yesterday and compelled the cashier, Miss Stephie Warsak, to give him $350, with which he fled.

LOOP PARKING BAN UPHELD BY SUPREME COURT

Chicago's loop no-parking ordinance, which has been in effect for two years, is valid, the State Supreme court held yesterday in an opinion handed down in the case of the city against William McKinley.

McKinley was fined in the Municipal court on a charge of violating the ordinance after he parked his car in Quincy street between Wells and La Salle streets and went into a building, leaving his car standing for three minutes. The ordinance permits motorists a stop long enough to discharge or pick up a passenger, except in the case of delivery cars.

"The plaintiff contends that the ordinance of March 18, 1929, is void and should not have been received in evidence because it is an attempt to amend an ordinance of Dec. 14, 1925, which was declared void," said the Supreme court.

"The city council had the right to regulate the use of the streets by ordinance."

Why do you suppose Pierce-Arrow and Lincoln adopted Studebaker free wheeling

Studebaker
Builder of Champions
PRESIDENT EIGHT SEDAN, $1850

BRUCEWOOD DRESSES

One good way of judging Brucewood's smartness is by the big way they're selling. A better way yet . . try them on

$17.50

Silks, prints, wools
Sizes 12 to 46
$17.50 to $95

MAURICE L ROTHSCHILD
State at Jackson

JOHN P. HARDING MARKET
Opposite The Morrison Hotel
Open Saturdays Until 9 P.M. Daily, 6 P.M.
72 W. MADISON
Deliveries: IN LOOP phone Franklin 4200
OUTSIDE LOOP phone Haymarket 3968
No deliveries north of Howard Ave., south of 63rd St., and west of Harlem Ave. Orders for delivery on same day must be placed before 11 A. M.

BOILED BABY LOBSTERS—Right from the Atlantic coast. They're fresh boiled just a few hours before you get them. Very special. Ready to eat. 4 for 98c
FRESH LAKE PERCH (Boneless) Lb. 41c
Also Many Other Delightful Fish for Your Friday Dinners

BONELESS VEAL FOR ROAST—Choice cuts from milk fed veal. Just what you want for that week-end dinner ..... Lb. 24½c
STEWING HENS—Nice young, milk fed. Dry picked and fresh dressed 3 to 6 lb. average ..... Lb. 32c
RIB OF BEEF FOR ROAST—Sixth and seventh rib of prime quality beef, for standing roast ..... Lb. 22½c
HARDING'S FAMOUS CORNED BEEF—Boneless brisket of corned beef. Only the very finest quality of select yearling beef. Every brisket is hand picked and cured the famous Harding way ..... Lb. 28c
FRANKFURTS, MILWAUKEE STYLE — Unusually good all meat frankfurts ..... 2 Lbs. 33c
POT ROAST—Just as lean and tender as is possible to secure ..... Lb. 19c
FRESH THUERINGER SAUSAGE ..... Lb. 28c
SOFT SUMMER SAUSAGE ..... Lb. 23c
SMOKED LIVER SAUSAGE ..... Lb. 28c
IMPORTED SWISS CHEESE ..... Lb. 63c
EDAM CHEESE ..... Lb. 39c

FINE MEATS

Harding's
The Most Complete Line of Meats in Chicago
AND OTHER TASTY FOOD SPECIALS

SPECIAL! Harding's Whole Baked HAM Ready to Eat
Only select sugar cured hams, carefully prepared and sugar roasted, ready for you to slice and serve.
Large 10 Lb. Hams $3.95
HALF HAM, $1.98
FREE!—Friday and Saturday Only—Pound box of ARMAND'S CHOCOLATES with every whole baked ham.

EGGS—New laid, all white. 2 Doz. 49c
BUTTER—Cudahy's Sunlight. Lb. 26c
DILL PICKLES—Qt. Jar 18c
STUFFED MANGOES—Doz. 35c

TWO MARKETS: 72 W. MADISON ST. AND 728 W. MADISON ST.

LYON & HEALY
AMERICA'S GREAT MUSIC HOUSE SINCE 1864

THE most charming hostess is the most versatile hostess. . . . She plays a consistent game on fairway and green . . . talks convincingly about books . . . keeps you looking to your laurels at bridge . . . and knows what an invaluable asset it is to be able to play the piano when "company" wants music. . . . For a small outlay of money *your* home can be more complete with

The New
Lyon & Healy Grand . . $595

Your Old Piano in trade. Small down payment. Convenient monthly sums.

Tune in Station KYW Saturday morning at 10:30 for KEYS TO HAPPINESS
Charts for this delightful series of Piano Lessons may be obtained free of charge in our Piano Department. FREE!

Wabash Ave. at Jackson Blvd.
4646 Sheridan Rd.
4047 Milwaukee Ave.
870 East 63rd St.
4710 Lincoln Ave.
Oak Park: 123 N. Marion St.
Evanston: 615 Davis St.
LYON & HEALY STORES OPEN EVENINGS

MANDEL BROTHERS
a store of youth • a store of fashion • a store of moderate price*
*Copyright 1929

Whether You Like Your Trays
• Large or Small
• With Gay Scenes or Floral Prints

You'll Like These VALUES in
Featherweight Wood Trays

Mandel's Foreign Shops Offer 5 Groups—Priced to Give Unusual Value

$5 12x18 Inches
Favorites at a much higher price because of their copies of paintings, Currier and Ives and other prints. With stain-proof antique finish.

$1.95 14x7 inches
Clever "cordial trays" that have a million uses for the hostess.

$3.50 12x20 inches
A group of unusually intriguing trays, some with new dog prints.

Mandel's, What-will-you-have, Trays, $3.75

$6.50 14x20 inches
Use them on racks as coffee tables—map or coach scene prints.

$7.50 18-inch diameter
Scroll-edge trays with floral prints and copies of old paintings.

Mandel's Foreign Shops—Ninth Floor—State.

ROTHMOOR COATS
and 3-piece suits

Variety creates new interest . . variety is not only in demand, it's a necessity today . . and variety is one of Rothmoors strong points. Rothmoors with or without collars; Rothmoors with cowl necks, scarfs, revers, bows and quaint, unusual details; Rothmoors in innumerable smart and rare fabrics . . . you'll have the time of your life picking a Rothmoor.

Sizes 12 to 46
$50

Rothmoor polo coats in swagger Lake Forest hunt models $55 and $75
Other Rothmoor coats $25 to $150

Our entire 5th floor is devoted to women's wear

Maurice L Rothschild
State at Jackson

BANKS COMPLETE REPORTS ON CASH OF 17 CAPTAINS

Jury Will Study Deposit Records Today.

All the banks of Chicago had responded yesterday afternoon to subpenas calling for the records of the financial affairs of seventeen police captains and the special grand jury planned to spend the day in examining the accounts. Two of the grand jurors are bankers and they are to give expert opinion regarding the deposits, many of which were in large sums.

J. A. Farmar, foreman of the special jury which was impaneled to investigate charges of police graft, said a statement would be issued by the jury after all the bank accounts have been studied. It was his opinion yesterday that suspicion had unjustly been cast upon the accounts of two of the captains whose deposits, Mr. Farmar said, were normal and contained nothing to excite the supposition of the acceptance of graft.

Get More Records Next Week.

Next week, Mr. Farmar announced, subpenas will be prepared in the names of the other thirty-five captains and the banks will be required to produce all accounts in those names. After all the police commanders' bank accounts have been obtained by the investigating body the captains will have opportunity to explain their acquisition of wealth, he stated.

Mr. Farmar confirmed reports that a dozen of the captains had made weekly, monthly, and infrequent deposits of sums far in excess of their yearly salaries of $4,000. But he declined to comment on the disclosures. The jury foreman emphasized that in selecting the first seventeen names no discrimination was shown—that the finances of all police heads are to be scrutinized and no especial significance attaches to the fact that certain captains were named before others.

Deposits Show Big Drop.

An incomplete survey of the records indicated that since the beginning of the grand jury investigation of the police department the deposits of police captains fell off to almost nothing a month, the jurors found. The jurors decided, according to an announcement, that if the complete investigation of captains' accounts warrants a further inquiry, the bank accounts of lieutenants, sergeants, and the detectives known as "captains' men" are to be investigated.

Capt. Dennis Malloy, whose accounts were found in nine banks and who was shown to have had numerous real estate transactions, declined to comment yesterday on the subject. He has been known for years as a wealthy man and he has been a captain since 1918, and a member of the force for forty years.

CAPTAIN CONDON IS SHIFTED BACK TO HUDSON AVE.

Police Captain Thomas Condon, who was transferred to the Brighton Park station before the mayoralty election April 7, was shifted back to his old post at Hudson avenue by Acting Commissioner Alcock yesterday. In the same order Alcock sent Capt. Michael Tobin, who has been at Hudson avenue, to Brighton Park. He also sent ten patrolmen each into the Hudson avenue and Chicago avenue districts.

SUIT UNITES MACKAYS

Clarence Mackay, New York millionaire, and his daughter, Mrs. Ellin Mackay Berlin, from whom he has been estranged since her marriage to song writer, leaving Supreme court in New York together. Mrs. Berlin had testified for her father relative to a conversation between Mackay and John S. Hansen, who is suing one of the Mackay companies for $100,000. [Acme Photo.]

PRINCE OF WALES BIDS $150,000 FOR STOLEN ANTIQUES

[Chicago Tribune Press Service.]

BUENOS AIRES, April 23.—That the prince of Wales unknowingly offered more than $150,000 for an allegedly stolen suite of antique furniture at the British empire trade exhibition here was revealed by police today.

The furniture, composed of finely carved teakwood, believed to be more than 200 years old, originally belonged to a Hindu mogul. It came into the possession of Rear Admiral Lassere of the Argentine navy some years ago. The admiral's grandson, visiting the fair today, recognized the pieces as belonging to his grandfather. He said that shortly after the admiral's death the furniture disappeared from his house.

The prince of Wales when he was here had bid for the furniture, but the final negotiations for the purchase fell down when the seller was unable to establish his ownership. Police are investigating to find out how the furniture came into the hands of the exhibitor, who is an attorney in Buenos Aires.

SHOE MERCHANT DIES.

Benton Harbor, Mich., April 23.—[Special.]—Louis Rahn, 67, pioneer shoe merchant and former city commissioner, connected with the Methodist Peace temple and civic affairs, died here today. His widow survives.

EDWARD L. JARL NAMED HEAD OF SWEDISH CLUB

Edward L. Jarl was elected president of the Swedish club of Chicago yesterday at the annual meeting of the organization in its headquarters at 1258 North La Salle street.

EDWARD L. JARL.

Mr. Jarl, who is a vice president of the Foreman-State Trust and Savings bank, has been treasurer and a member of the board of directors of the Swedish club for nine years.

Other officers elected are: Herman Olson, first vice president; Otto Cederwall, second vice president; O. C. Nylund, secretary; Austin J. Lindstrom, treasurer, and Arthur C. Brunell, Frank Gustafson, and Nils Tuveson, directors. An entertainment program followed the election.

BURGLARS LOOT FARM ESTATE OF MARTIN INSULL

Seize Woman in Tree in Another Robbery.

Loot estimated at $5,000 was taken by burglars who early yesterday broke into two lodges on the county estate of Martin J. Insull, utilities magnate, at Ridge road and West Park avenue, Highland Park. One of the lodges is occupied by Mr. Insull and the other by his daughter and son-in-law, Maj. William A. Rafferty.

MARTIN J. INSULL. [Kochne Photo.]

Four buildings are on the estate, a large riding and racing stable, the two lodges, and the home of the caretaker, John Wilson. The Raffertys spend only week-ends in their lodge, living the remainder of the week at their home in Morocco, Ind. Mr. Insull, during the winter months, lives in his home at 428 North Sheridan road, Highland Park.

Smash Glass in Windows.

Both lodges were entered by smashing glass in large French windows. Although a pack of nine dogs run through the estate during the night, the caretaker said that no barking was heard during the time of the burglary.

In the Insull lodge a chest of plated silver was stolen, but the thieves overlooked a chest of sterling silver in another drawer. Bed clothing was the only other loot taken there.

In the Rafferty lodge the loot consisted of a black and white civet coat, valued at $500 ;a raccoon coat, valued at $450; two polo coats, valued at $125 each; bedding, linens, and general clothing. No jewelry was in either building.

Edward Maroney, chief of police of Highland Park, called in fingerprint experts. He said the burglary was apparently the work of a Chicago gang. The thieves' automobile had been parked on Ridge road.

Two years ago the home of Mr. Insull on Sheridan road, Highland Park, was robbed of jewelry valued at nearly $100,000 by burglars who entered the home while the family was at dinner.

Nab Woman in Tree.

The Glencoe police announced yesterday that five recent north shore burglaries were cleared up with the arrest of a womon burglar and the recovery of all the loot, valued at $7,000. The woman, held by Glencoe police since Sunday night, is Frances Hajek, 30 years old, 835 Grace street, Chicago.

She was captured in the home of Mrs. Mildred Ward, 900 Bluff road, Glencoe, as she was escaping with clothing and jewelry valued at $1,000. Mrs. Ward was returning from the theater when she noticed a light burning in a bedroom window and called the police.

Policeman John Beinlick climbed in an upper story window and forced the door of the bedroom. Miss Hajek climbed through a window and attempted to escape down a tree after threatening to take her life if not permitted to escape. Another policeman climbed the tree and she was seized. She was carrying the loot in a bundle.

At the station she confessed four other burglaries, giving dates. All the loot was found in her home along with a bankbook showing a balance of $400, which she said she had earned as a waitress.

The places robbed and the value of articles taken were: April 11, Henry A. Delfosse, 853 Sheridan road, Wilmette, $1,200; April 13, Fred Dickinson, 1228 Scott avenue, Hubbard Woods, $1,500; April 14, Jules Girardin, 778 Foxdale avenue, Winnetka, several hundred dollars in linens; April 16, Ralph D. Rogers, 514 Lincoln avenue, Glencoe, $1,100.

SNOW, RAIN, HAIL AND FOREST FIRES VISIT FAR WEST STATES

San Francisco, Cal., April 23.—(AP)—Snow, rain, wind, hail, sandstorms, frost, duststorms, lightning, forest and brush fires, and sunshine were visited in strange profusion on western states today.

Strong winds wrecked much of the tent city at the site of the Hoover dam at Boulder City, Nev., whipped orchards and crops in the Pacific northwest and Utah, damaged houses and trees in Utah, stranded motorists in Washington and interrupted wire and power service in several sections.

Reno, Nev., reported 11 inches of snow, the heaviest recorded in 50 years in April. More than a foot fell in California mountain districts and parts of Montana, Wyoming, Utah, Arizona, and Colorado were covered.

Wind and frost damage was reported in orchard districts of Washington by the state director of agriculture.

THREAT TO KILL JAPANESE PRINCE DOUBLES GUARD

Boston, Mass., April 23.—[Special.]—A woman's report that she heard two men talking of a plot to assassinate Prince and Princess Takamatsu of Japan led today to the doubling of the police guard when the royal couple arrived from Philadelphia.

Mrs. Clara Burrell, hostess of the Copley-Plaza hotel, told the police she overheard two men who sat in chairs in a side lobby speak of "assassination" and "Japanese prince."

She heard one man say: "How can we get them here? He has two bodyguards or more."

His companion answered: "We've got to do this job today."

Two police cars rushed to the hotel, but just as they reached there the two men left the lobby and stepped into a taxi which sped toward the downtown district.

First 1931 Watermelons Arrive Here from Cuba

(Picture on back page.)

Chicago's first load of watermelons in 1931 arrived yesterday from Cuba over the Chicago and Eastern Illinois railway. When workmen started unloading the car at 10:30 a. m. a group of small boys flocked to the scene and eagerly consumed portions of the summer delicacy while laughing spectators cheered them on.

Britain Sentences Aged Gang Pal of 'Chicago May'

[Copyright: 1931: By the New York Times.]

LONDON, April 23.—Eddie Guerin, eastwhile associate of "Chicago May," who escaped from Devil's Island, the French penal colony, was sentenced to three years in penal institute at Old Bailey today for receiving a book of travelers' checks and passing two of them. Guerin is now 71 years old.

SPECIAL—Friday and Saturday

KERMANS offer

WOOL BOUCLE HATS

6.50

Decidedly the vogue for Street and Sports wear . . . they've created a sensation with our smartest customers. These hats are hand-sewn, hand-blocked, and fitted with matching silk inner linings. Head sizes 20½ to 23½ . . . white, black and 16 lovely colors. We advise early buying, as they're real values for thrifty shoppers, $6.50.

—and remember: these hats are obtainable ONLY at KERMANS

KERMANS

160 N. Michigan Ave. 4720 Sheridan Rd.

No Other Hat

A MAN CAN WEAR

Quite Touches

THE FINCHLEY HAT

$7

$8—$10 AND MORE

It so deftly combines a traditional correctness with inimitable smartness.

THE FINCHLEY Establishment

JACKSON BOULEVARD EAST OF STATE

Coupon for Special LIFE INSURANCE POLICY

Issued Exclusively to Chicago Tribune Readers

$1.00 a month, with coupon below, for a Life Insurance Policy which pays $1,000 Plus!

No Medical Examination! No Subscription Necessary!

Note: Included Are Valuable Total and Permanent Disability Benefits!

This means that Full Amount of Insurance is payable to the insured, WHILE LIVING, in event of Total and Permanent Disability, as stated in Policy. Open to men, women, boys and girls in normal health, between ages of 9½ and 44½. Only one policy to a person. Issued by the Federal Life Insurance Company through special arrangement with the Chicago Tribune.

FILL IN AND MAIL

COUPON

"Special Life Insurance Department"
FEDERAL LIFE INSURANCE COMPANY,
168 N. Michigan Avenue, Chicago, Ill.

I hereby certify that I am a reader of the Chicago Tribune and wish to apply for a Special Life Insurance Policy made available by the Chicago Tribune in the Federal Life Insurance Company, in the amount of $1,000 PLUS. I enclose check or money order for $..... to pay for first Month's ☐ One Year's ☐ Premium.

Yearly Renewable Reducing Term to Age 45. Whole Life Thereafter.

NOTE: The premium is $1.00 per month up to the policy anniversary nearest age 45 of the insured. Thereafter $2.50 per month. If you wish to pay for a full year enclose $11.00.

My Name Is..... (Print name in full) (Do not use initials)

My Address Is..... (Street) (City) (State)

Date of Birth..... (Day) (Month) (Year) My Age Is.....

Beneficiary

Write here the full name of the person to whom you want Insurance paid at your death.

NOTE: This Insurance will become effective if and when issued by the Federal Life Insurance Company at its Home Office in Chicago. A short-form application blank will be mailed to applicants in accordance with requirements. The Federal Life Insurance Company reserves the right to reject any application for this Insurance for any cause whatsoever, and in such cases will return to the applicant the full amount of the payment sent with this coupon. This offer open only to persons between ages of 9½ and 44½. Only one of these Life Insurance Policies to a person.

COUPON FOR TRIBUNE ACCIDENT INSURANCE POLICY

For New Policy or Renewal. $1.25 a Year.

To secure the Chicago Tribune-Federal $7,500.00 Travel Accident Insurance Policy, or to renew for another year one previously issued to you, cut out and fill in the application below and send it with registration fee of $1.25 to Tribune Insurance Dept., Federal Life Insurance Co., 168 N. Michigan Ave., Chicago, Ill. Remit by money order or check payable to Federal Life Insurance Company. (During the first five years, as provided in the policy, the value of all specific indemnities increases 10% each year the policy is renewed.)

☐ NEW POLICY OR ☐ RENEWAL

Check here if you wish new policy. Check here if you wish old policy renewed.

APPLICATION for $7,500.00 TRAVEL ACCIDENT INSURANCE POLICY

Issued to Readers of the Chicago Tribune

If Renewal, write Policy Number here. No. .....

(If you wish a new policy ALL QUESTIONS BELOW MUST BE ANSWERED. If you wish to renew a Policy previously issued to you, indicate above and fill in name, address and policy number.)

Do you apply for a $7,500.00 Travel Accident Policy to the Federal Life Insurance Company, issued only to Readers of The Chicago Tribune?

What is your Full Name?.....

Address? ..... (Number) (Street)

..... (City) (State)

What is your Age?..... Place of Birth?.....

Date of Birth? Month..... Day..... Year.....

Are you Totally Blind or Deaf?..... Are you Crippled to the Extent That You Cannot Travel Safely in Public Places?.....

What is the name and address of person to whom you want this insurance paid in case you are killed? (If not answered insurance will be payable to your Estate.)

Beneficiary's Name?.....

Relationship?..... Address?.....

Do you certify that you are or will become a reader of the Chicago Tribune?.....

Sign your name here.....

NOTICE: Not more than one policy will be issued to any one person. Issued Only to Applicants Over 10 and Under 70 Years of Age.

Moving to 172 North Michigan Avenue

Only Today and Tomorrow

at our old location

. . .

Drastic Reductions Are Featured in Our

REMOVAL SALE

Our Removal Sale ends tomorrow! Just two more days to take advantage of the extraordinary values available in this unusual event. Our entire stock is radically reduced for immediate disposal. Every garment must be sold, regardless of cost.

No Refunds No Exchanges No Credits

Betty Wales

65 EAST MADISON STREET

WILSON AVE. AT SHERIDAN ROAD

MOST FOR YOUR MONEY AT THE HUB

At Whatever Price You Choose to Pay for Your Spring

BOSTONIANS

You Are Sure of an Outstanding Value

At $7

It's the "DARBY"

THE HUB

HENRY C. LYTTON & SONS

State and Jackson—CHICAGO

EVANSTON GARY OAK PARK

State Street Store Open Saturday Until 9 P.M.

THE MEN'S STORE · MONROE at WABASH

A Special Sale of

Men's Lisle HOSIERY

From a Very Fortunate Purchase

85¢

Imported, full-fashioned hosiery —with hand-worked clocks, small figures and striped effects.

Many novelty patterns and smart color combinations present an excellent variety. They are very special at 85c pair.

CARSON PIRIE SCOTT & CO

TRADE CENTERS OF ENTIRE CITY JOIN IN JUBILEE

Leaders from Outlying Districts Tell Plans.

(Continued from first page.)

to the Jubilee committee of the Association of Commerce.

So far this office alone has enlisted thirty-one floats, forty bands, and twenty-four drum corps. It also received a pledge of support from E. J. Ryan, chairman of the business promotion committee of the South Side Chamber of Commerce.

Among the new offers were the following: A float from Metz men's shoe store, 78 West Washington street; a 120 piece drum corps and an 80 piece band, both of boys of the Morton High school, Cicero; four decorated trucks hauled by a tractor, of the International Harvester company; and fifty miniature pieces of fire apparatus, manned by 500 boys, members of the junior fire department, headed by Joseph Maloney.

Rail Passenger Rates Reduced.

That the Chicago Jubilee will make Chicago the Mecca for thousands of out-of-town visitors was shown by the announcement of Thomas Thompson of the Western Passenger association. According to Mr. Thompson, roundtrip passenger rates on the association roads will be reduced to one way fare plus one-third within a radius of 200 miles. Ticket sales will be from May 9 to May 16, with final return May 18. Similar action is expected from eastern roads today.

An invitation was sent yesterday to President Hoover to attend the Jubilee. This plan was announced several days ago in THE TRIBUNE. If the President cannot accept, Robert P. Lamont, secretary of commerce, probably will represent him and read a presidential message.

Educational and military organizations will participate in the Jubilee. President Walter Dill Scott of Northwestern university praised the celebration and asserted it was time that Chicago proved to the world that it is a great industrial, commercial, and transportation center, and also a religious, hospital, and educational center. Northwestern will celebrate May day on May 14 on the campus, and this will be regarded as a phase of the Jubilee.

Naval Reserves to March.

From Capt. Edward A. Evers, head of the Illinois Naval Reserves, came word that he would turn out 500 men with rifles for the Jubilee parade. They will probably march behind the Great Lakes Naval Training station band, he said.

Support from the sanitary district was promised yesterday in a resolution praising the Jubilee. A committee of three will be named to direct the district's participation.

The latest offers of participation, received last night, included four choral groups and glee clubs from colored churches and associations. The American Legion also announced through William Schlepp, veterans' relief supervisor of Cook county, that eleven drum corps and two women's auxiliaries from the west side would participate.

Dr. John Dill Robertson, director of safety and traffic of the Motorists' Association of Illinois, announced yesterday that the corner stone of the organization's new $2,000,000 building at Michigan avenue and 24th street would be laid May 11. This date was selected over an earlier one to make the ceremony a part of the Jubilee. The building will be twenty-nine stories high and will include hotel quarters and a garage. Work will be begun immediately, said Dr. Robertson, in keeping with the material spirit of the Jubilee.

Women Prepare to Welcome Throngs of Jubilee Visitors

BY KATHLEEN M'LAUGHLIN.

Unless it boasted a distinctly feminine phase, the Chicago Jubilee couldn't pretend to the success which now is assured. For the women are going to be in evidence almost everywhere, with some of the most important of the city's civic and social organizations discernible in the vanguard.

It is inevitable that thousands of women from other cities should throng to the downtown sections of Chicago for the duration of the Jubilee. For the parades, the air feats, the trade expositions, the style shows, the window displays of seasonable and rare merchandise, and the entertainment available in loop theaters. It is just as inevitable that leading women of the city should bid them welcome and extend the hospitality of a too much maligned metropolis.

Women's Clubs Lay Plans.

Prompt as always to uphold anything beneficial for Chicago, members of women's clubs having downtown headquarters already are deep in discussion of what to do and how to do it to help the guests of the municipality form a favorable opinion of Chicago. Elections of officers for next year, scheduled in several organizations for next week, are postponing the crystallization of enthusiasm into various plans, but tentative programs are already being advanced.

Some of the clubs in the loop district will probably decide to keep open house for visitors. Among other plans for the comfort and convenience of visiting women are the suggestions that prominent women serve on reception committees, that social afternoons be scheduled at various clubs, that information desks, guides, restrooms and correspondence facilities be provided, that musical programs be given, and art exhibits held.

They're All Interested.

Inquiry yesterday among the members of such large groups as the Alliance of Business and Professional Women, the Chicago Woman's club, the Chicago Woman's Aid, and the Woman's City club brought assurances of interest and the disposition to participate actively in the Chicago Jubile. Formal action of the business women awaits the calling of a board meeting next week to discuss ways and means of taking part, and the other clubs expect a change of officers before announcing their decisions.

"Personally I can say that I'm heartily in favor of the Chicago Jubilee and perfectly in accord with the spirit of it," Mrs. Murry Nelson, president of the Woman's City club, said yesterday at headquarters in the Tower building. "I think we shall have something to offer after a meeting next week."

"As soon as I can get our board together we will decide what we want to do—or, rather, what we can do," said Miss Elizabeth Eckert, head of the business women. "Meanwhile we're open to suggestions and will select the one that seems best for our purposes. We're all intensely interested."

MORE FOR THE JUBILEE

Chicago business men yesterday continued to offer pledges of support and coöperation to the Chicago Jubilee. The mass of responses, received Wednesday, was swelled by expressive statements from additional businesses and business men.

Among those add to the acclaim of the Chicago Jubilee are the following:

ANDERSON & BROTHERS, Michigan avenue at Washington street, men's furnishings—We have not yet formed definite plans, although we intend to cooperate in every possible way to make the CHICAGO JUBILEE an outstanding success.—P. R. Brothers.

ATLANTIC & PACIFIC TEA COMPANY—We intend to go into the CHICAGO JUBILEE to the hilt to make it a success. Our plans are not yet formulated, but we will be in the front rank of coöperators.—I. J. Barghaus, vice president.

BALDWIN PIANO COMPANY, 323 South Wabash avenue—We will lend full coöperation to the CHICAGO JUBILEE, a great civic movement. We will exhibit a special Jubilee piano. We will decorate our building with floodlights and have a special display.—L. E. Wagner, manager.

E. BURNHAM, INC., beauty shops—We intend to coöperate to the fullest extent in the celebration of the CHICAGO JUBILEE and feel that it will be a splendid thing for Chicago business.—Julian Burnham, treasurer.

BUTLER MOTORS, INC., 2251 South Michigan avenue, distributors for Hudson and Essex—We are heartily in favor of the CHICAGO JUBILEE and think it will go a long way in convincing people outside of Chicago that we have one of the greatest merchandising markets in the world.—W. Earl Butler, president.

CABLE PIANO COMPANY, 301 South Wabash avenue—We can be counted upon to offer fullest coöperation toward the success of the CHICAGO JUBILEE. The maner of coöperation will be determined later.—R. Cook, manager.

CARROLL, SCHENDORF & BOENICKE, real estate—We will be in the band wagon. We are calling a meeting of the board of directors and the office managers to lay plans for decorating the offices during the CHICAGO JUBILEE and assist in every possible way to make it a great success.—Oscar H. Boenicke, vice president.

FRANK DE LUGACH, 10 South La Salle street, real estate—I read about the plans for the CHICAGO JUBILEE while I was out of the city. It is a splendid endeavor and what the city needs most at this time. THE TRIBUNE deserves a lot of credit for personally calling upon business men and merchants to interest them in the undertaking. We will participate in the event.—Frank DeLugach.

J. W. FITZPATRICK, 190 North State street, jewelers—We are enthusiastic about the CHICAGO JUBILEE. It presents an opportunity for the merchants to help revive business. People will be attracted from the territory surrounding Chicago and will see a new Chicago. We intend to participate in every way possible. We will have a float in the parade and decorate our store.—J. W. Fitzpatrick, president.

GLATT & PRICE, real estate—We intend to heartily coöperate in the CHICAGO JUBILEE. We will take part in the parade and coöperate in restoring to Chicago the fair name it justly deserves.—Leslie M. Price Jr.

GROSSMAN SHOE CO. (several stores)—THE TRIBUNE is doing a splendid thing for Chicago in supporting the CHICAGO JUBILEE. We intend to decorate our stores and buildings and have a special display of our goods.—Frank L. Grossman, president.

THE HUB, 235 South State street, clothing—We will do our utmost to make the CHICAGO JUBILEE a success. The plan is a splendid move. THE TRIBUNE deserves high praise for assisting it. Details of our participation are to be worked out later.—George Lytton, president.

JERREMS, INC. (several stores), tailors—We heartily join the CHICAGO JUBILEE. It is a Jubilee, indeed, in which every real Chicagoan should participate. It will revive the old Chicago spirit that knew no obstacle and recognized no defeat. We will gladly coöperate and do everything we can to make this an outstanding week for Chicago.—Arthur W. Jerrems.

KRENN & DATO, INC., real estate—We ar every glad to lend our support toward the success of the CHICAGO JUBILEE. The city of Chicago has never had a better and more promising opportunity for real progress, growth and expansion in all branches of industry, commerce and culture. We feel that the Jubilee will mark the dividing line between the past and the future of greater and more worth while achievements.—Edward A. Dato.

MARINELLO SYSTEM OF BEAUTY CULTURE—There is no more appropriate time to open our new school than during the week of the CHICAGO JUBILEE. We believe the Jubilee will be one of the biggest moves to revive business in Chicago yet attempted.—Edward Sanders, manager.

ARTHUR T. MCINTOSH & CO., real estate—We think the CHICAGO JUBILEE is a mighty fine move. Every one in Chicago should coöperate in every way, as we expect to do.—E. T. Chalberg, general sales manager.

M'KEY & POAGUE, real estate—A natural attitude of confidence and optimism is finding expression in the CHICAGO JUBILEE. A crystalization of this feeling will prove to be a definite step toward a renewed prosperity.—George W. Kemp, president.

M'MENEMY & MARTIN, INC., real estate—You can count on our hearty coöperation in the CHICAGO JUBILEE. We are bullish on Chicago real estate.—Ward Martin, president.

MOLER SYSTEM OF COLLEGES, 512 North State street, barber colleges—Our business started with the jubilee of 1893, the Chicago World's Fair, and has continued ever since. We will do our share toward the present CHICAGO JUBILEE.—Arthur B. Moler, president.

SCHOENLANK & KIRSCHNER, real estate—We think the CHICAGO JUBILEE a wonderful movement. It will put lots of pep and ambition in our merchants. It will make Chicagoans and visitors, seeing our parks and boulevards, realize the possibilities of owning Chicago real estate. THE TRIBUNE deserves great credit.—Herbert H. Schoenlank, president.

THE 12TH STEET STORE, 1155 South Halsted street, department store—The CHICAGO JUBILEE is the first constructive move in the business world in two years. If it does nothing more than make people cheerful it will have worked wonders, as a general better humor will work for better business. We are in the band wagon.—Irving Klein.

WYLE HAT COMPANY (several stores)—Our hundred units will be right in line with the CHICAGO JUBILEE. Further, we intend to advertise the CHICAGO JUBILEE in our hundred stores throughout the country with the aim of bringing visitors to Chicago. — I. M. Joegel.

WOMAN BROKER FOUND GUILTY OF EMBEZZLEMENT

(Picture on back page.)

Mrs. Hilda Schroeder, former mortgage broker, was found guilty of embezzlement yesterday by a jury in Judge Charles A. Williams' Criminal court. She faces a sentence of 1 to 14 years in the penitentiary if her motion for a new trial, which will be heard Monday, is overruled.

Mrs. Schroeder, according to Assistant State's Attorney Wilkie Ham, has been accused of causing her clients to lose $650,000 by juggling of mortgages. She was tried only on the charge that she converted to her own use $4,215 intrusted to her by John Ouska. The prosecution has sixteen other indictments against her.

"We are not through yet," was the only comment of Mrs. Schroeder on the jury's verdict, which was returned after 40 minutes' deliberation.

AURORA OFFICIAL AND WIFE, PARTED 25 YEARS, REWED

George B. Hayward, 63 years old, a city commissioner of Aurora, who was reelected on Tuesday, announced yesterday that he had been remarried on March 10 at Salem, Ill., to his former wife, Mrs. Lydia Hayward.

The couple were divorced about 25 years ago. At that time Mrs. Hayward was considered one of Aurora's most beautiful women. Though legally separated for years, Mr. Hayward and his former wife remained good friends. He had visited her and was about to return home last March when he was caught in a snow storm and they decided then that a wedding planned for later in the year should take place at Salem.

Pending the election outcome, Mr. Hayward withheld announcement of his remarriage. Mr. Hayward had married again after his divorce, his second wife dying about a year ago.

$2,837,486 TAXES PAID ON THREE CHICAGO ESTATES

Springfield, Ill., April 23.—[Special.]—State Treasurer Barrett announced tonight that he had collected $2,837,486 in inheritance taxes on three large Chicago estates which will do much toward alleviating the state's financial difficulties.

The estates and the payments for each are: Ezra Fahrney estate, $500,000; Thomas D. Jones' estate, $1,237,486, and the Nettie Fowler McCormick estate, $1,100,000.

This sum will go far toward meeting the current pay rolls and paying interest on the waterway and soldiers' bonus bond issues which come due shortly, according to the treasurer.

HEAD OF SPANISH WAR VETS TO BE CHICAGO GUEST

Judge Edward S. Matthias of Columbus, O., commander in chief of the United Spanish War Veterans, will be the guest of honor at a conference of the Illinois veterans in the Great Northern hotel on Sunday and Monday.

TONIGHT BOAT SHOW NAVY PIER

Chicago Daily Tribune
THE WORLD'S GREATEST NEWSPAPER
Vol. LXXXX. Friday, April 24. No. 0
Published daily at Tribune Tower, Chicago, Illinois,
The Tribune company, publishers.
MAIL SUBSCRIPTION PRICES.
Mail subscription prices in Ill. (except Chicago), Ind., Iowa, Mich., and Wis.—Daily with Sunday, one year, $12.50.
Zones 2 and 4 in states other than Ill., Ind., Iowa, Mich., and Wis.—Daily, $12.50 per year.
Zones 5 to 8, inclusive—Canada, Mexico and foreign—Daily, $12.50 per year.
Entered as second class matter June 3, 1903 at the postoffice at Chicago, Ill., under the act of March 3, 1879.

webster defines "Bargain"

■ "a thing acquired by bargaining; often a transaction in respect to its advantageousness . . . or the opposite."

in glasses

bargains are not advantageous—lenses are of questionable quality—speedily made with little regard for accuracy.

■ In glasses as in anything else, you get only what you pay for. If price is the only consideration, then you do not get quality, but if health and eyes are first . . bargain glasses may fail you.

■ "Precision made" glasses are not produced at ridiculously low prices.

■ "Precision Made" is the safe way.

Priced, depending on frame selection and eye requirements, from

$7.00

Almer Coe & Company
PRESCRIPTION OPTICIANS — PRECISION MADE GLASSES
105 N. WABASH AVE.
18 S. LA SALLE ST.
78 E. JACKSON BLVD.
1645 ORRINGTON AVE.—EVANSTON

Clearance Sale of all Browning King TOP COATS

$26.50 (were $30)

$33.50 (were $40)

$42.50 (were $50)

Farsighted men will buy these coats to wear now and then put them aside until next fall. These top coats were excellent value at the former prices. At the reduced prices it is like tucking a five dollar bill in the inside pocket of each coat.

Every top coat in our 1931 spring stock is included in this sale. These top coats represent the season's newest fabrics and models. Oxfords, grays, blues, browns and tans in plains and mixtures.

Note: As these top coats will be snapped up quickly, we suggest that you act promptly in order not to be disappointed.

Browning King & Co.
MONROE ST. AND WABASH AVE.

SAKS-FIFTH AVENUE
CHICAGO

ENSEMBLE du JOUR

A coat every cosmopolite should have in her wardrobe! Ideal for town—of Crepe Natelic, tailored with the inimitable smartness of Vionnet lines—with a white leather flower for dash . . . in black, brown and natural. Specially priced

65.00

The very trim little hat is of Sueda cloth—a semi-sailor trimmed in patent leather . . . in black, navy, brown, red and green

15.00

Gay scarfs in many color combinations

2.95

ASSEMBLED ON SECOND FLOOR

North Michigan at Chestnut

THE MEN'S STORE • MONROE at WABASH

CARSON PIRIE SCOTT & CO

Here You'll Find Careless Comfort And the Perfect Drape of Hand-Tailored Clothes In These Suits of*

HOMESPUNS

$50

Soft, fresh "springy" looking materials—that always look well and give lots of service. Black and white and brown and tan. Each suit has two pairs of trousers and all are beautifully lined.

WORSTEDS

$65

Fine, clear-finished worsteds in the season's new plaids and attractive stripings. The most favored colors are greenish blue and a medium gray. The way they are finished is worthy of special note.

* Handworkmanship where handworkmanship counts—at the lapels, the collar, the pockets, the lining, and many other places to assure perfect drape and comfort.

SAVANT DIES AT SESSION TO HEAR OF 'IDEAL DEATH'

Dr. F. X. Dercum Stricken on Rostrum.

Philadelphia, Pa., April 23.—(AP)—The "ideal death" which men may expect a century hence came dramatically today to the famous neurologist, Dr. Francis X. Dercum, as he was in the act of opening a scientific meeting where this death of the future was predicted.

DR. F. X. DERCUM.

The forecast is that a man may expect to die unravaged by senility.

Dercum, 74, one of Woodrow Wilson's physicians, sitting as president of the American Philosophical society, faced a room well filled with distinguished scientists gathered for the annual meeting.

Carried Into Meeting.

He sat in the high backed "stepladder" chair of Benjamin Franklin, founder of this oldest scientific body in the United States. The stepladder is a folding arm, contrived by Franklin to use in climbing for books on high library shelves.

Dr. Dercum had been carried into the building ill with a weak heart, knowing that he faced death, kept alive, some of his friends said, partly by his great interest in presiding at this meeting, the seventh year of his presidency.

Seated, he directed the setting of some radio "mikes" and showed annoyance when a test momentarily cut in on a jazz tune. It was radio's first invasion of this ancient scientific gathering.

Sinks Quietly Into Death.

He seemed about to pick up the gavel and leaned slightly forward, as if studying papers on his desk. Then he sank so quietly into an attitude of rest in his chair that momentarily no one noticed.

Death came that moment, but this was not known until afterward. Friends and the audience thought he had fainted, and he was carried out.

Dr. Judson Daland, professor of medicine at the University of Pennsylvania graduate school, a friend who was present, attended Dr. Dercum immediately and said he had died in the chair.

"It was as easy and painless as this," he said, placing his fingertips on a friend's coat lapel and pressing lightly. "While he was working happily his heart stopped."

Program Carried Out.

After Dr. Daland's examination Prof. William Berryman Scott of Princeton university, a former president, took over the Franklin chair and said:

"Dr. Dercum is dead. The meeting will proceed as scheduled. He would have wished it to be so."

The society's annual dinner set for Saturday night was called off.

The "ideal death" was described by Lee K. Frankel of the Metropolitan Life Insurance company as part of the future in which man can look forward fairly soon to an average age of 70, and later perhaps to nearly 100. But more desirable than the lengthened span will be better health right up to the end. "A century of unimpaired usefulness" and then quick, painless death.

DUMP 1,000,000 BABY TROUT IN LAKE

Employes of the Lincoln park aquarium loading boat with cans of the little fish which are carried eight miles from shore and then dumped into the water. [TRIBUNE Photo.]

Jury Unable to Agree in Lot Sale Forgery Trial

When a jury after four hours of deliberation reported it could not agree, Judge Philip Finnegan yesterday declared a mistrial in the case of Fred L. Padden, brother of Judge Frank M. Padden, and Lawrence F. Parker, charged with forging a real estate deed. After four ballots the jurors stood 11 to 1 for conviction of Parker and 9 to 3 for conviction of Padden, it was reported by S. M. Campbell, foreman of the jury. The defendants were alleged to have forged a deed and sold a vacant lot on the north side. The real owner returned from California to find a 12 apartment building on his property.

MRS. RUTH WILDE SEEKS $3,600 FROM FORMER HUSBAND

Mrs. Ruth Williams Wilde of Libertyville filed a judgment petition with Circuit Judge Daniel P. Trude yesterday to collect $3,600 from her former husband, Frederick A. Williams, wealthy New York manufacturer. She charges that this sum is now due her, representing monthly payments of $400 ordered for the support of a child, Margot, 6 years old, when she divorced Williams in November, 1928.

Mrs. Wilde was married to H. Hamilton Wilde three weeks after her divorce. Although her alimony of $100 a month ceased when she remarried, she contends that Williams has also refused to pay the support money ordered for the child. The case was continued until May 8.

Mrs. Wilde is a daughter of the late William K. Cowan, Chicago furniture dealer, who died in 1928, and has been an active member of the Junior league and other organizations.

HOUSE PETITION ASKS SECESSION OF COOK COUNTY

BY PERCY WOOD.
[Chicago Tribune Press Service.]

Springfield, Ill., April 23.—[Special.]—Secession of Cook county from the rest of Illinois for the creation of a new state was asked of the legislature today in a petition filed in the house by Representative John C. Garriott Jr. [Rep., Chicago] in behalf of the Park Manor Improvement association, 7101 South Park avenue, Chicago. The petition was signed by the ten directors of the association.

JOHN C. GARRIOTT JR.

Replete with the phraseology of the magna charta and the bill of rights, the document had at its masthead the revolutionary war cry, "No Taxation Without Representation," and quoted copiously from the record of colonial times in substantiation of its point that the lack of legislative reapportionment is ground for separation from the commonwealth.

"Your petitioner," reads the message, "represents that there is a strong demand by the people of Cook county for reapportionment of the state into senatorial, Supreme court and congressional districts; for relief against unbearable taxation; for unification of local governments; for home rule and other matters; and that such matters can only be settled by amendment to, or revision of the constitution.

Cook County Big Taxpayer.

"Your petitioner further represents that of the thirty-five different state taxes, the greater part of which is paid by residents of Cook county, all of the proceeds of twenty-nine taxes go to the state of Illinois.

"Your petitioner further represents that it is not the ill-considered or inconsiderate zeal of a few; that it is not that impatience of power to which ambitious minds are prone, nor yet the baser consideration of personal interest which influences the people of Cook county elected by their superior motives, as they are incapable of cherishing a wish unfounded in justice, and are impelled by expending evils and irremediable grievances, universally seen, felt and acknowledged, to obey the irresistible dictates of self-preservation and seek for happiness by means honorable to themselves, honorable to you, and injurious to neither.

Invokes U. S. Constitution.

"Therefore, your petitioner prays that in accordance with article four, section three of the federal constitution your honorable body consent and that congress be petitioned for its consent to the formation and erection of a new state, to include that territory lying within the boundaries of Cook county; that you appoint a commission to determine what share of the indebtedness of the state that the inhabitants shall assume and that necessary legislation be enacted to grant the relief desired."

The petition was "placed on file," which is tantamount to oblivion.

Exceptional Value

At $2.50

Suede Gloves

The Simpler the Better

For gloves this spring base their smartness—on type, material, and color tones. Four-button slip-ons—imported, washable and pique sewn—in the new lighter spring shades.

First Floor, North, State.

CARSON PIRIE SCOTT & CO

SUBSCRIBE FOR THE CHICAGO TRIBUNE

MIDDISHADE BLUE SUITS

$50 suits that are unconditionally guaranteed-offered at

$37.50

You put on a Middishade and you're satisfied . . you know everything about them is exactly right. The color's perfect . . always becoming, the fit is exact. There's an exact model for every man or young man, regardless of size or proportion. The needling's precise and perfect; the style's right and extremely smart. You can be absolutely sure you're buying a $50 suit in every respect . . and getting it for only $37.50

Blue herring bones, blue diagonal weaves, blue basket weaves, blue self stripes in our special Middishade department, 3rd floor

MAURICE L. ROTHSCHILD

MINNEAPOLIS — *State at Jackson* CHICAGO — ST. PAUL

FRIDAY 24 APRIL

This is REVELL WEEK!

...and TODAY is DOMESTIC RUG DAY

Offering high grade domestic rugs manufactured by such famous mills as Hardwick & Magee, Gulbenkian Seamless Rug Company, Mohawk Mills, Barrymore Seamless Rug Company and Alexander Smith & Sons.

All at unusually low prices.

FINEST QUALITY SEAMLESS WORSTED VELVETS

9x12. Regular price, $54.00. Now $46.25
8.3x10.6. Regular price, $46.50. Now 37.50
7.6x9. Regular price, $36.25. Now 24.50
6x9. Regular price, $29.75. Now 18.25

EXTRA QUALITY SEAMLESS WOOL VELVETS

9x12 size only. Regular price, $37.50. Now $29.50

SEAMLESS AXMINSTER

9x12 size. Regular price, $38.25. Now $29.85

EXTRA HEAVY QUALITY SEAMLESS AXMINSTER

9x12 size. Regular price, $45.00. Now $36.25

These rugs are woven from high grade wools and dyes and are offered in both Persian and Chinese designs. Also included are plain center rugs with one-tone borders.

AMERICAN ORIENTALS

A limited selection marked at prices that mean real values. Formerly priced from $150.00 to $177.50. Now priced from

$98.75 to $135.00

In this group are both the washed sheen type and the unwashed rugs. They are woven from the finest grades of imported Oriental wools. The patterns are copied from old Museum pieces—fine modern Kashans, Sarukh and choice Chinese designs.

TWO RARE VALUES IN SMALLER SIZE DOMESTIC RUGS

Finest Worsted Wiltons
Two patterns only:
27x54 size. $14.75 value. Only..... $6.85

American Orientals
36x63 size. Values to $29.00. Special at $18.85

SEAMLESS WORSTED WILTONS
9x12 Size. Regular Price, $110.00. Now $82.50

SEAMLESS ROYAL WILTONS
9x12 Size. Regular Price, $98.50. Now $69.75

FINE QUALITY SEAMLESS WILTONS
9x12 Size. Regular Price, $85.00. Now $56.25

A very good assortment of patterns is offered for your selection, including Persian, Chinese and the new frieze weaves, both in two tone effects and Oriental designs.

Extra Large Sizes in the Famous Orienta Seamless Wiltons

These famous rugs are woven from the finest imported worsted wools and are regarded as one of the best Wilton rugs made in America. Beautiful Persian patterns.

10.6x13.6 ft. Was $270.00. Now $156.00
11.3x15 ft. Was $300.00. Now $175.00

All carpets and linoleums are reduced for Revell Week.

The Store of the Home
REVELL'S
at WABASH and LAKE

TOMORROW WILL BE BEDROOM DAY

SLAYER OF LINGLE CAUGHT; RELATE MORE OF DETAILS

Buster Becomes Bader; Is Trapped in Hotel.

Twentieth installment of "The Solution of the Lingle Murder."

BY JOHN BOETTIGER.

CHAPTER XX.

[Continued.]

With the net drawing ever closer around "Buster," the slayer of Alfred Lingle, Pat Roche and Charles Rathbun pinned their hopes of capturing the gangster almost entirely upon the information they were receiving from the detectives who maintained surveillance over the home and telephone wire of Benny Butler, south side gangster.

It has been shown that Buster talked with the wife of Benny Butler on the night of Dec. 19, when he and Butler were in a speakeasy at 224 North Dearborn street. Earlier Pat Hogan, gangster pal of Buster, who wanted to use Buster in newly planned crimes, had called from Excelsior Springs, Mo., and Mrs. Butler had transferred the call to the speakeasy.

Hold Buster in Readiness.

Late that night John Hagan, undercover man for Roche and Rathbun, who was with Hogan in Excelsior Springs, telephoned to the investigators that Hogan had talked with Butler at the speakeasy before Buster arrived there. Hogan told Butler to have Buster hold himself in readiness, and that he should leave for Excelsior Springs upon the receipt of a telegram from Hogan.

At 11 o'clock the next morning, Dec. 20, a call came from the Western Union to Butler.

WESTERN UNION—I have a telegram for you.

BUTLER—All right, read it.

WESTERN UNION—It says: "Have Buster catch first train for Excelsior Springs, Mo., register Schnapp hotel, ask for Baker."

BUTLER—All right.

Gets Information on Trains.

A few minutes later Mrs. Butler called Franklin 6700, which proved to be the information bureau of the Union station.

MAN—Information.

MRS. BUTLER—Does a train leave for Excelsior Springs tonight?

MAN—Yes, madam, at 6 p. m. Do you wish to make a reservation?

MRS. BUTLER—Yes.

MAN—I'll connect you with the reservations. . . . Please transfer this call to reservations.

WOMAN — Reservations, Union depot.

MRS. BUTLER—What is the fare to Excelsior Springs, Mo.?

WOMAN—One way or round trip?

Want One Way Ticket.

Mrs. Butler turned to man in the apartment and asked if one way or round trip. The man, undoubtedly Butler, replied, "No, one way."

MRS. BUTLER—One way.

WOMAN—We have Christmas rates $16.22 one way, lower berth $4.50. Do you want to make reservations now on the Southwest Limited?

MRS. BUTLER—Yes, please.

WOMAN—What name and what time will you get tickets?

MRS. BUTLER—I'll get the tickets at 5:45 p. m. [Asks man in apartment what name to give, and he replied, "Leo Bader."] The name is Leo Bader.

WOMAN—That will be lower 8, car 26, madam.

MRS. BUTLER—Thank you.

Chance for a Capture.

Here was material for a coup d'état! Buster was to take a train for Excelsior Springs at 6 o'clock, and Rathbun and Roche were in possession of the car number and the berth he would occupy!

And there was another important fact disclosed. The minds of the investigators harked back to the conversation on the afternoon of Dec. 19, when Pat Hogan had asked Benny Butler to "have Buster ready," and 38 minutes later had called Kenwood 3675 and asked for "Mr. Bader."

"Mr. Bader" was "Buster"! Kenwood 3675 must be the telephone number of his home. Inquiry revealed that the number was that of the Lake Crest Drive apartments at 4827 Lake Park avenue.

But more pressing than this was the question of whether Buster should be arrested on the Southwest Limited, which was on the Milwaukee road. It was reasoned that the same objections to attempting an arrest in the Lake Crest Drive apartment building applied as they had to the previous plan for seizing him, under the name of George Friedlander, in the Riviera hotel. Indeed, there was some confusion as to whether Friedlander, in the one hotel, and Bader, in the other, were the same man. There was no doubt that Bader was Buster, but what of Friedlander?

The story of how after hours of planning, a trap for Buster was laid in the Pullman coach No. 26, on the Southwest Limited, about berth No. 8, has previously been told, at the time of the announcement of the capture of the slayer of Lingle.

Wrong Man Is Caught.

Briefly, two of Roche's investigators, with two representatives of THE TRIBUNE, were planted in the car, posing as travelers. A man entered space No. 8, and in a twinkling his arms were pinioned and he was caught. But he was the wrong man! He had been misdirected by a baggage porter into the wrong space.

The berth reserved for Bader never was claimed, and a search of the train after it left the depot failed to disclose any one resembling the description of the Lingle slayer. The investigators returned to the Temple building headquarters, heavy hearted, and fearful that somehow Buster had been warned of the trap set for him; that he might have witnessed the "capture" of the wrong man, or that he might have taken other transportation to Excelsior Springs. There was no other train.

Why He Did Not Go.

The gloom was soon dispelled by a report from the detectives watching the Butler apartment. They said Mrs. Butler had called "Lil" at Triangle 9011 at 8:45 p. m. "Lil" appeared to be a relative of Benny Butler, and the gangster was there, asleep.

MRS. BUTLER—Did Buster call Benny there?

LIL—No, nobody called him.

MRS. BUTLER—He was supposed to leave at 6 o'clock. I suppose he didn't hear from Ben. Well, he can go tomorrow.

LIL—Gee, that's too bad.

MRS. BUTLER—Maybe he didn't come over. I left a note on the mail box for him, but it was still there when I came home. See you later. Goodby.

At 9:20 p. m. the same night, Dec. 20, Buster called Butler on the telephone, and a full explanation was given:

BUSTER—Benny, this is Buster.

BUTLER—Where have you been? You are supposed to be on a train for Excelsior Springs. I got a telegram.

BUSTER—Well, I tried to get you but no one answered.

BUTLER—I know we were out and I thought you would come over and we left a note for you.

BUSTER—I couldn't make it.

BUTLER—Where are you now?

BUSTER—I'm over at the hotel—the Riviera.

Reads Him the Telegram.

BUTLER—Wait, I'll read the telegram. . . . I can't find it now, but it said send Buster to Excelsior Springs and have him register at the Schnapp hotel, signed Pat.

BUSTER—Under what name?

BUTLER—Under Bader, the name you use.

BUSTER—Gee, I can't make it.

BUTLER—What's the matter? Are you broke?

BUSTER—I got $25, but I owe the hotel.

BUTLER—Come on over here and I'll give you $30, the fare is only $16.50, we called up.

Says He'll Get There.

BUSTER—Well, I got to send them a night letter or telegram. I'll get there somehow. Let's see, that's in that same state, only 70 miles from Kansas City. ["That same state" meant Missouri, and Buster was wanted for murder in that state, in St. Louis.]

BUTLER—Well, are you coming over?

BUSTER — I don't know. What name did he sign?

BUTLER—Just Pat.

BUSTER—Well, I'll let you know what I'll do.

Buster Sends Telegram.

Forty minutes later came another call from Buster.

BUSTER—I sent him a telegram under his right name and I'm waiting here at the hotel for an answer now.

BUTLER—O, yes.

BUSTER—You know I know a lot of people down there. [There were some police officials who knew Buster, too, and wanted him.] But I'll go anyway. I can leave on the early train.

BUTLER—What time does it leave?

BUSTER—Around 6 in the morning, but I'll get hold of you again.

BUTLER—All right, Buster.

Six o'clock in the morning, Buster had said, but inquiry proved there was no train at that hour. Here was a puzzler!

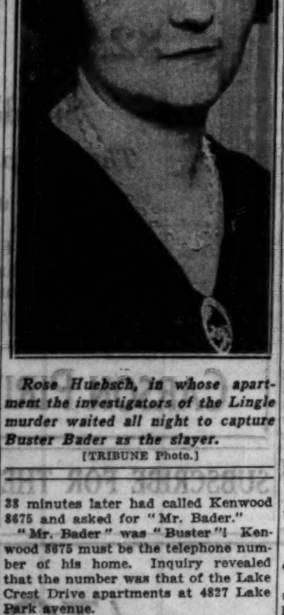

Rose Huebsch, in whose apartment the investigators of the Lingle murder waited all night to capture Buster Bader as the slayer.

[TRIBUNE Photo.]

STROKE OF FORTUNE

Then came that incredible stroke of fortune that spelled the end of freedom for Buster. This story, too, has been told before. Roche sat in his office, slouched in his chair, thinking. His mind ran to the Lake Crest drive apartments, and suddenly he thought of a young woman who lived in that neighborhood, a Miss Rose Huebsch, who had been his secretary when he was a government agent.

A glance in the telephone book and it was revealed that she lived in the same building! Miss Huebsch came downtown at Roche's request; she heard the story, and then returned to her apartment building to see if a "Leo Bader" was registered as a tenant.

Miss Huebsch called back, in high excitement, and said that Bader occupied apartment 410, and that this was directly opposite her own apartment, 411. What a coincidence! The fates were uncommon kind this night.

She was asked to watch Bader's door, which was easily done by peering through her own pantry door, left slightly ajar. The pantry door opened directly upon the hall corridor. Soon she reported that a man had entered Bader's room, and she described him: Tall, blond wavy hair, well set up, piercing eyes that seemed cruel to Miss Huebsch's glance.

It was the description of the slayer of Lingle! Never before had any one reporting to the Lingle staff ever seen Buster, and here was additional evidence added to what was already a certainty: That Buster was the slayer.

Roche and Rathbun led their men to the Huebsch apartment, and from 11 o'clock on the night of the 20th of December until 10 o'clock the next morning—11 hours—seven men and Miss Huebsch kept the vigil, watching every minute through that narrow slit in the pantry door for the door across the way, No. 410, to open.

Wanted Him Taken Quietly.

At any time during those 11 hours the customary police method of pounding on Bader's door, demanding entrance, might have been employed, but it was feared the gangster might attempt to shoot his way to freedom. This would arouse the other occupants of the apartment hotel, and it was the intention of Rathbun and Roche, if possible, to get Buster quietly, so that the investigation might go on without his friends being aware, and launching movements to free him from custody.

There was another reason for not considering the crashing of Bader's door. If he started shooting it would be necessary to kill him, and at all costs the investigators wanted to take the killer of Lingle alive.

Decide to Use Ruse.

It was thought that at 5 o'clock Bader might arise to catch a train at 6 o'clock. But he did not come forth. At 10 o'clock, weary from the hours of waiting under a tenseness such as none of the watchers had ever borne before, it was decided to get Bader out by a ruse.

A message was sent to Bader, by the house telephone, telling him to call "Benny" at once. It was known that Buster had no outside telephone in his room, and would be compelled to go to the lobby of the hotel to make the call. The message came back that Bader would call Benny in 5 minutes.

Finally his door opened. When he had stepped into the hall and closed his door behind him, the lookout signaled to Roche and the others, and they dashed into the hall, called to Bader to "stick 'em up," and before he had time to think twice, handcuffs were clasped around his wrists.

It was all done so quickly, and so quietly, that no one in the building was aroused. A search of Bader's room disclosed a .45 automatic pistol, loaded and cocked, ready for use. The prisoner was hustled out of the hotel, by a rear stairway, and to a waiting automobile which whisked him to the downtown hotel in which the investigators had established a secret headquarters.

The killer of Alfred Lingle was in custody!

So cleverly had the capture been effected that no outsiders, least of all the gangster's pals, learned of his arrest until it was announced.

In Excelsior Springs, Pat Hogan was confidently awaiting the arrival of Buster, who was to join him in new crime, and when Buster did not arrive he was mystified. He telephoned to the home of Benny Butler at 12:57 on the afternoon of Dec. 21 and talked with Mrs. Butler.

HOGAN—Hello, hello.

MRS. BUTLER—Paddy, Benny is not home.

HOGAN—Did he get my telegram?

Wants Him to Start.

MRS. BUTLER—Yes, he did, and Buster was to leave last night. We made reservations for him on the 6 o'clock train, but he never called Ben until it was too late.

HOGAN—Do you know where I can reach Buster?

MRS. BUTLER—No, but Ben does.

HOGAN—Well, I tell you, tell Benny to get in touch with Buster and have him leave tonight. Tell him to register at the Schnapp hotel and ask for Mr. Baker. How did Danny come out?

MRS. BUTLER—He's held over. I'll get Benny right away.

Tries to Locate Benny.

Mrs. Butler then called Triangle 9011 and was told that Benny had just left for the home of Danny Stanton's mother. She called there and left word for Butler to call her back and at 1:10 p. m. he called her.

BUTLER—What's up?

MRS. BUTLER—Patsy just called from Excelsior Springs and wants you to get a hold of Buster and send him right down.

BUTLER—All right.

MRS. BUTLER—Should I get dinner started?

BUTLER—No, let it go. If Buster calls give him that information. I'll call you later.

At 6:40 p. m. Butler was still trying to locate Buster. He called Midway 10016; talked with Ernie, and said if Buster came in to have him call him right away. But Buster didn't call. Little did Butler dream that at the time his pal Buster was undergoing questioning by Charles Rathbun and Pat Roche.

Butler Gets a "Job."

The next day, Dec. 22, Butler evidently had a "job" of his own to busy him. At 6:30 p. m. a man called him.

MAN—How it is?

BUTLER—Okay. What's new?

MAN—We have to work tonight.

BUTLER—Bill Iverson and his wife are coming over tonight, so where is the job at?

MAN—It is close enough so we will be back in an hour.

BUTLER—Is it in Chicago?

MAN—No.

BUTLER—Well, call me back in an hour and let me know where it is.

MAN—Okay.

At 8:15 p. m. Hogan called again.

HOGAN—Did you get in touch with that fellow?

BUTLER—Yes.

HOGAN—Where is he?

BUTLER—I got in touch with him and told him to come over and I would give him some money to get down there.

HOGAN—I sent him some money. Where in the hell is he?

BUTLER—I don't know. Maybe he is on his way down there now. I called up Danny Sullivan and Little Jimmy and they don't know where he is.

HOGAN—Well, if he don't show up in a day or so I will get somebody else to do the job. But try to get hold of him.

BUTLER—I will try again and let you know one way or the other. I will send a telegram.

Hogan Calls Again.

At 10:10 the same night, Hogan, evidently growing anxious, called again.

HOGAN—Did you get in touch with him?

BUTLER—No. I called two or three places and it didn't do any good.

HOGAN—Well, I will call you tomorrow and see if there is anything new.

BUTLER—Well, can I get in touch with you?

HOGAN—No, I will call you.

BUTLER—All right, and if I get in touch with him what should I tell him?

HOGAN—Tell him to keep in touch with you and I will call and tell you more tomorrow.

BUTLER—Okay. Be careful.

On the next day Butler sent a telegram to Excelsior Springs, addressed to "Mr. Baker, Schnapp hotel." It read:

"Could not locate Buster. Could not wire last night. BENNY."

At 6:40 p. m. on Dec. 23, Butler got another call which seemed to evidence his connections with thieves.

MAN—Hello, how is it?

BUTLER—Not so good. Who is it?

MAN—This is Roy. Where were you this p. m.? I called three times.

BUTLER—I was sleeping. I did not get in till 5 a. m. Did you do anything last night?

MAN—Yes.

BUTLER—In the city?

MAN—No.

BUTLER—Up north?

MAN—No.

BUTLER—O, that job out west?

MAN—No, it was—well, I will tell you later.

BUTLER—I am going to the show tonight.

MAN—I am going over to the joint.

BUTLER—Well, I'll see you later.

During this time, of course, Hagan was with Hogan, and had been informed by Roche of the capture of Buster. But Hagan never dropped even a hint that something of the sort might have happened. He wanted to maintain his connection with Hogan, on the chance that the latter might make some new moves, after Hogan learned of the capture of his pal, which would be of aid to Roche and Rathbun.

Then, by chance, the Schnapp hotel was held up, and although Hogan had no connection with this crime, he became fearful that he might be arrested and would be exposed as a fugitive from New York. He decided to leave Excelsior Springs.

John Hagan told Hogan he was returning to Chicago, and he told Hogan to keep in touch with him. Hogan said he was going back to St. Louis, and with this understanding they departed.

(Another installment will appear in tomorrow's Tribune.)

SHELDON GETS ARSENAL BACK; BUT IS IN JAIL

Los Angeles, Cal., April 23.—[Special.]—Ralph Sheldon, Chicago gunman who last Saturday was acquitted of assault with intent to murder a Long Beach policeman and two days later was jailed on perjury charges growing out of his testimony, tonight was in county jail, but was there with legal title to one high power rifle, threaded for a silencer; one automatic pistol, one sawed off shotgun, and three submachine gun stocks.

Under the law the sheriff's office is compelled to return the weapons.

Deputy District Attorney Hammon today filed a formal perjury charge against Sheldon. He is held in default of $100,000 bail.

CHAS A STEVENS & BROS

PERFORATIONS Underlaid with WHITE

Make This Shoe Unusual!

There's nothing more flattering to your foot than a strap slipper—and the white underlay in the perforations of this shoe make it even more interesting. It's a young shoe—the kind you'll wear a lot—for it's perfect in design and ever so smart!

$8.50

Blue or Black Kid with White Underlay
Also all White

Buy your WOVEN SANDALS for summer now!
$7.50 and $9 values
$5.00
They're such perfect hot-weather shoes!

the shoe box
SHOES FOR THE YOUNGER SET
FIFTH FLOOR

Store open 9:30-6. Auto Parking Service Wabash Door. No Delivery Charge.

The Chicago Tribune Is the World's Greatest Newspaper

WHERE in all Chicago are FLOWERS so reasonable?

- SWEET PEAS — Long stems, per bunch..... 25c
- CARNATIONS — Two dozen, all colors..... $1.00
- ROSES — Long stems, per dozen..... $1.00
- JONQUILS — Two dozen..... 25c
- NARCISSUS — Two dozen..... 25c

RANDOLPH 2788

WITTBOLD'S Loop FLOWER SHOP

WABASH at WASHINGTON

The Costume Bootery of

O'CONNOR & GOLDBERG

at 23 Madison, East

ESTABLISHED IN 1903

DAYTIME SLIPPERS
OF RICH, DARK
BROWN PIN SEAL
OR BLACK
ARE THE AUTHENTIC FASHION
FOR IMMEDIATE WEAR

$12.50

Upon request, charge purchases placed on May accounts, payable in June

THE O-G COSTUME BOOTERY . . . at 23 Madison, East
THE O-G UPTOWN BOOTERY . . . at 4616 Sheridan Road

MOST FOR YOUR MONEY AT THE HUB

CHICAGOAN TOPCOATS

The Town's Ranking Values at

$30 and $35

Every week men from every part of town, with tastes ranging from extreme to ultra-conservative, go "Chicagoan." They're easily the town's ranking Topcoat values at these low prices. The thermometer says it's Topcoat Time. Choose your Chicagoan today.

Lined with our super-constructed Celanese warranted to wear for the life of the garment

THE HUB
HENRY C. LYTTON & SONS

State and Jackson CHICAGO — Orrington and Church EVANSTON — Marion and Lake OAK PARK — Broadway and Fifth GARY

Chicago Store Open Saturday Until 9 P.M.

OFFERS REVISED ILLINOIS LAW ON CORPORATIONS

Is Work of Bar, Labor and Several Other Bodies.

BY ARTHUR EVANS.
[Chicago Tribune Press Service.]

Springfield, Ill., April 23.—[Special.]—A new general act in relation to corporations for pecuniary profit, to supplant the act of 1919, is proposed in a bill introduced in the senate today by Senator Arthur A. Huebsch [Rep., Brookfield].

SENATOR A. A. HUEBSCH. [Du Bois Photo.]

The revised draft, which carries the title, "The Business Corporation Act," was prepared by a general committee on revision of Illinois corporation law. It embraced representatives of the bar associations of Chicago and of Illinois, the law schools, the Illinois Society of Public Accountants, real estate boards, the state federation of labor, the Illinois Manufacturers' association, and the Chicago Association of Commerce. Its chairman is M. B. Kennedy, and that of the drafting committee is Fletcher Lewis, both of Chicago.

Its Purposes Declared.

The declared purpose of the proposed revised act is "to facilitate the administration of corporate affairs and to meet such requirements of modern business corporations as are consistent with sound principles of corporate practice and finance, and at the same time to give proper protection to the rights of shareholders and corporate creditors.

"This has been accomplished without violating the traditional conservatism of this state that forbids the use of our corporation laws for illegitimate purposes or merely to increase the revenue of the state," it is further stated.

Senator Huebsch pointed out that in sixty years there has been only one general revision of the Illinois statutes relating to corporations. The first comprehensive statute under the 1870 constitution was in 1872. This was supplanted by the revised act of 1919.

"It has been apparent for some time," said Senator Huebsch, "that the existing laws do not meet the requirements of present day business or of modern methods of sound corporate financing.

Handicapped by Present Act.

"Corporations organized under Illinois laws have been unnecessarily hampered in the conduct of their business. Many corporations organized under the laws of other states have been prevented from doing business in Illinois. Members of the bar too often have found it necessary to advise their clients to incorporate under the laws of other states, to avoid inadequate and burdensome provisions.

"This has resulted in an unnecessary loss to business, to shareholders of corporations, to investors in securities and in revenue to the state."

KISS STORY DENIED

MRS. BESSIE THOMAS.

Kansas City, Mo., April 23.—(AP)—The Rev. James Cornish, 52 year old grandfather, denied from the witness stand today that he had stolen a kiss from Mrs. Bertha Thomas, former choir singer and Sunday school teacher, who is seeking $5,000 damages for the alleged incident.

The Great Bend, Kas., pastor told the jury his first knowledge of the kissing charge came when he was invited to the Thomas home and there accused of forcing his attentions upon the 37 year old matron by her husband.

He repeated what he said was his conversation at the time.

"It is a falsehood. You can't blackmail me," Mr. Cornish said he told his accuser. The minister, then pastor of a Christian church here, said the accusation was made six weeks after the date upon which Mrs. Thomas has declared she was kissed while discussing church affairs in Mr. Cornish's study.

U. S. LOOKS OVER MURRAY'S $30,000 HOT DOG STAND

(Picture on back page.)

The $30,000 "hot dog stand" which James Murray plans to operate when he is released on parole from Atlanta penitentiary on May 26, was looked over yesterday by federal probation officers. Murray, whose 25 year sentence for participation in the $2,000,000 Rondout mail robbery of 1924 was commuted to 12 years, making him eligible for parole, will not be permitted to turn his hot dog stand into a roadhouse, the officials said. The two story stand is at Harlem and North avenues.

SECRET LETTER STIRS FAMILY OF MISSING DOCTOR

St. Louis, Mo., April 23.—[Special.]—Indications were tonight that Dr. Isaac D. Kelley Jr, reported kidnaped last Monday night, has established his first contact with his wife and friends through the medium of a letter from him, presumably from Chicago in which he set forth that he is being held for a ransom of not less than $100,000 and that, as yet, he is unharmed.

Reports that such a letter was to be received by Mrs. Kelley between 5 and 6 o'clock tonight were obtained this afternoon. Reporters at the Kelley residence, 33 Portland place, checking on this information, learned that a letter written in pencil and in longhand was delivered by a special delivery messenger at 5:45 o'clock this afternoon.

Immediately upon receipt of the letter the several attorneys who have acted as Mrs. Kelley's advisers since the physician's disappearance went into conference, the nature of which they declined to discuss. A deduction advanced is that the letter was from Dr. Kelley, in which he detailed the demands made by his abductors and gave instructions, at least of a preliminary nature, as to how his release might be effected.

With the first contact apparently established, the procedure by which this large sum of money is to be obtained is a matter with which the family is now immediately concerned. It is known that as soon as it was agreed that Dr. Kelley had been kidnaped Mrs. Kelley got into communication by trans-Atlantic cable with her two sisters in Paris. They are Mrs. Birch O. Mahaffey of St. Louis and Mrs. Balfour Stuart Craib of New York. A third sister is Mrs. William D. Orthwein II. of St. Louis. All four sisters are daughters of the late William Cullen McBride, oil magnate.

RED SHIELD
Grenadine twist chiffon hose for women at
$1.15
This quality was 1.95 in 1930 1.65 in 1931—our price 1.15
Extremely sheer, extremely long wearing. Picot tops, French heels, reinforced heel and toe. All colors, including the new sun beige. It's indeed a sensational offer.
Red Shield silk net hose 95c and up
MAURICE L. ROTHSCHILD
State at Jackson

Free Parking — John M. Smyth Company (Madison EAST OF Halsted) — Free Parking
Send for our Free BUDGET BOOK
Write or Telephone Monroe 7480

Table Lamp
$14.95
THIS more formal type of Table Lamp is but one of the many unusual values to be found in the Gift Shop on our First Floor. Its three-candle standard is gold-plated and has a Brazilian onyx base. The silk shade comes in green, rosewood or gold. Priced complete.

LAMPS
TAXI OVER FREE
from the Loop to this Store. Also from the North Western, Union, La Salle Street and I. C. (Randolph or Van Buren) R. R. Stations. We pay on your arrival at our doors. No obligation to buy. Also free parking.

THE Junior Lamps sketched above have gold-plated standards and pleated silk shades in a choice of green, rosewood or gold. The one at the left has round tubing with a Brazilian onyx base. The one at the right has hexagon tubing with a hexagon Brazilian onyx base. Both Lamps are priced complete with base and shade . . $15.50

THE Bridge Lamps sketched above have pleated silk shades in green, rosewood or gold, and Brazilian onyx bases. They differ in the shape of the tubing and bases. Ea., $15.50

OPEN SATURDAY AND MONDAY UNTIL 10 P. M.

Pictures can't do Rogers Peet clothes full justice—better come in and see 'em for yourself, on yourself!
Then you'll appreciate the niceties of style and fit that only hand tailoring can give a suit, and the beauties in color and design that come with their all-wool exclusive fabrics.
Business suits for Spring, $35 to $75.
Sport suits, $45 up.
Tuxedos, from $45.
Full dress, from $55.
Cutaways, $75.
Spring topcoats, $35 up.
ROGERS PEET CLOTHING
Hats-Shoes-Furnishings
ANDERSON & BROTHERS
Michigan Boulevard at Washington

The statement may be imitated but the values cannot be duplicated. Hart Schaffner & Marx ten-year record clothes values stand alone

VALUES OF 1931
GREATEST SINCE 1921

'GUARDSMEN' SUITS IN BLUE, TAN, & OXFORD GREY—ALL STYLE
$32.50
Extra trousers $6

SUITS OF PHALANX WORSTED—UNUSUAL FOR WEAR AND STYLE
$42.50
Extra trousers $8

UNIVERSITY STYLES—MEN'S & YOUNG MEN'S BUSINESS SUITS
$27.50
Extra trousers $6

GORDIAN WORSTED SUITS—BETTER THAN LAST SEASON'S AT $50
$46

HART SCHAFFNER & MARX SPRING TOPCOATS $27.50—$60

Complete Satisfaction or Your Money Back

Stores open until 9 P. M. Saturdays

BASKIN
State St just north of Adams — Cor of Clark and Washington
336 North Michigan — 63rd Street at Maryland (Open evenings) — Corner of Lake and Marion, Oak Park

ESTABLISHED 1879
RICHMAN BROTHERS

Big and Small
WE FIT THEM ALL

The photograph you see above was taken in our store the other day. It is a typical daily scene here.

Big men, small men, stout men, thin men, tall men, short men . . . all types and sizes of men are fitted here . . . satisfactorily, perfectly, promptly.

Fifty-two years' experience . . . good designers . . . large stocks . . . fine materials . . . painstaking tailoring . . . that's how we do it.

Add our vast buying, manufacturing and selling resources . . . our factory to you system of selling . . . without middlemen's profits . . . and you have the explanation why Richman's give you more quality, more value, more style, better fit and greater satisfaction.

ANY SUIT, TOPCOAT OR DRESS SUIT IN EVERY RICHMAN BROTHERS STORE IN THE U. S. IS ALWAYS THE SAME PRICE

ALL $22.50

114-118 S. State Street
Opposite the Palmer House
6400 South Halsted Street · 4011 West Madison Street
3220 Lincoln Avenue
Neighborhood stores open Tuesdays, Thursdays and Saturdays Until 10 P. M.
Gary, Indiana, 672-674 Broadway
State Street Store Open Saturday Until 9 P. M.

SPAIN'S REPUBLIC CALLS ELECTIONS FOR PARLIAMENT

Fixes June 21 as Date; Alfonso's Last Chance.

BY JAY ALLEN.
[Chicago Tribune Press Service.]
(Pictures on back page.)

MADRID, April 23.—The provisional government of the Spanish republic tonight decided to go ahead with utmost speed to permit the people to determine what form of government they want, because, after all, it was their revolution.

Elections for a constitutional parliament will be held on Thursday, June 21, or a week later, depending on what life the provisional government can inject into the electoral machinery inherited from the monarchy. The elected parliament will select the type of government to rule Spain and to succeed the present régime of Provisional President Alcala Zamora.

Alfonso's Last Chance.

The monarchists, as well as the republicans, will be represented in the elections, as will all shades of political opinion. It is pointed out that, should the monarchists win, King Alfonso XIII. would restore the monarchy. Likewise, if the republicans are victorious, a regular constitutional republic will be established.

Rejecting the counsel of those who wanted to see the republic's drastic program enacted entirely by decree, the government, by calling the elections, takes the path of prudence and avoids the charge of substituting a new tyranny for the old one.

The elections will be held according to the old electoral law, the only modification being the lowering of the legal voting age from 25 to 23 years. This gives Spain's youth, which is overwhelmingly republican, a chance to speak its mind.

Expect Spain to Repeat Self.

It is presumed that the general elections will confirm the previous republican victory at the municipal elections, but Alfonso refuses to abdicate or renounce his rights until the people have spoken their mind in June.

The decision to go to the polls at once is generally conceded to give the enemies of the monarchy a greater advantage than if they waited for whatever Bourbon sympathy that is left to organize itself.

ALFONSO'S AUNT DIES

BY EDMOND TAYLOR.
[Chicago Tribune Press Service.]

PARIS, April 23.—Infanta Marie Isabella Francois, 79 year old aunt of King Alfonso, died here this afternoon, the first member of the Spanish royal family to die in exile. The French nuns tending her in the quiet hospital in the narrow, crooked street in East Paris tonight indignantly said:

"She died as a direct result of her fatiguing flight from Madrid. Her journey into exile killed her. She died from a pulmonary congestion induced by her long, hard and sudden trip which her already paralyzed body was unable to endure."

Watched over by her sister, Infanta Eulalie, and Infanta Beatriz, sister of Queen Marie of Rumania, Isabella mumbled prayers shortly before her death through paralyzed lips from time to time. Preserving consciousness to the end, the woman, beloved by all Spain, succumbed peacefully.

Victoria Speeds to Hospital.

Queen Victoria with her two daughters and two sons arrived from the suburb Fontainebleau too late to see her alive. They mourned at her bedside until late afternoon and then returned to their new home. Alfonso was notified immediately.

Infanta Isabella had long been a sufferer from spinal trouble and was confined to her bed when the royal family fled Madrid last week. Alfonso, aware of her great popularity in Spain and that she would not be harmed, left her in the care of Infanta Beatriz. He expected her to follow the family to France later.

But the aged infanta, still ailing, insisted that she would not remain in Spain. She packed up last Monday and was carried to the train in Madrid on a stretcher.

The infanta was banished from Spain once before. Her mother, Queen Isabella, was dethroned in 1868 and she left the country during the brief life of the republic. Infanta Isabella was married to Gaetan, prince of Bourbon, in the same year. He died three years later.

Alfonso to Cut Visit Short.

[Chicago Tribune Press Service.]

LONDON, April 23.—Informed of the death of his aged aunt, Isabella, in Paris, Alfonso de Bourbon tonight shut himself up in the privacy of his hotel suite to mourn her passing. He declined to make a statement. It is believed he will leave for Paris tomorrow to assist in making the funeral arrangements.

Earlier in the day Alfonso had taken a short auto ride with his chamberlain, the duke of Miranda.

Several left wing Laborites heckled Foreign Secretary Arthur Henderson in the house of commons this afternoon over the admission of the fallen monarch into England. He was asked why other foreigners, such as Leon Trotzky, Russian exile, had been excluded.

The hecklers were told there was no reason to treat Alfonso differently than when he came to England on previous visits. It was pointed out that he was an ordinary visitor and not a refugee.

Wife Breaks Mirror on His Head; He Asks Divorce

Crown Point, Ind., April 23.—(AP)—Fearing that seven years' bad luck would dog his footsteps after, he said, his wife cracked a mirror on his head, Riley Harris filed suit for divorce today.

MADARIAGA, SPAIN'S NEW AMBASSADOR, IS ACCEPTABLE TO U. S.

[Chicago Tribune Press Service.]

Washington, D. C., April 23.—[Special.]—Salvador de Madariaga, whose appointment as Spanish ambassador to the United States was announced in Madrid by the new government, will be acceptable to the United States, it was indicated in administration circles.

It was said that caustic criticisms of American policy and activities written by the new ambassador in articles published in the past most likely will be ignored.

All indications today were that the state department, now that it has accorded diplomatic recognition to the new Spanish republic, is eager to avoid any rift in the relations between the two governments.

There will be no necessity of re-accrediting Irwin B. Laughlin as American ambassador to Spain, state department officials said today. When American recognition was extended to the new government yesterday it was not known whether Mr. Laughlin would be required to present new credentials, in view of the fact that he had been accredited to the Alfonso government.

The decision to have the ambassador continue as though there had been a mere transfer of authority from one administration to another under normal conditions was due in part to an understanding that this would accord with the wishes of the provisional government. Mr. Laughlin has continued to act as ambassador since the Alfonso régime fell.

HONDURAS REBEL ARMY ROUTED IN FIERCE BATTLE

Flee to Mountains with Troops in Pursuit.

[Copyright: 1931: By the Associated Press.]

TEGUCIGALPA, Honduras, April 23.—Federal troops turned back the rebel forces today in a desperate battle at Chamelecon, driving the enemy out of the area and saving the railhead at San Pedro Sula, not far away.

In the past two days that sector has seen the most vicious fighting since the rebellion began. The rebels attacked once, were repulsed; attacked again and were driven off, then spent all they had in the battle today.

Plan to Pursue Rebels.

Railway communications between San Pedro Sula and Puerto Cortes were resumed today and the federal forces, leaving a guard for the line, prepared to press their advantage. The government is claiming important victories all along the line, but the losses at Chamelecon have not been estimated. Yesterday 29 men were killed and many wounded in a series of minor engagements along the north coast, where the rebels succeeded in paralyzing wire communications with Tegucigalpa.

A strong group of rebels were reported in advices from San Salvador to have been captured and interned by Salvadorean authorities when they attempted to invade Honduras from that point. Under the leadership of Ladislao Vasquez and Pedro R. Ordonez, they were said to have been planning an attack on the Valle district near Fonseca bay.

The rebels defeated at Chamelecon were routed to the mountains and the government said they were now believed to be heading for the interior, possibly for the Indian territory around Intibuca and Quimvagley. Government advices were that they were led by Gen. Ferrera. They were being pursued by a large number of government troops.

Rebel Groups Cleared Out.

According to information from the general staff, all rebel groups now have been cleared out of the Cores area. They were believed to have abandoned the hope of attacking San Pedro Sula.

President Vicente Mejia Colindres, alluding today to the attitude of the two major political parties in Honduras toward the rebellion, gave the following statement:

"Liberals of the republic, especially in the zone affected by the rebellion, spontaneously and unconditionally offered their coöperation to the government as soon as the revolt broke out. They offered their blood and their property to help quash the revolution.

"Nationalists also have offered their support and some of their most distinguished persons, such as Gen. Martinez Funes, have volunteered to assist."

Reports Revolts Fading Out.

Washington, D. C., April 23.—(AP)—Conditions along the east coasts of Honduras and Nicaragua were described as quiet today in a report to the navy department from Rear Admiral Arthur St. Clair Smith, chief of the special service squadron. Despite rebel activities in Honduras and movements of Sandino bands in Nicaragua, Smith's message said work was being resumed on farms. Naval forces in Nicaraguan waters were augmented by the arrival at Puerto Cabezas of the aircraft carrier Langley and destroyers Schenck and Dupont.

HELD ON ROBBERY CHARGE.

Leo McFadden, 19 years old, 6964 Berwyn avenue, was held to the grand jury by Judge Francis Allegretti yesterday on two charges of robbery. His bonds were fixed at $20,000.

CHICAGOAN TRADES NEWS ON RADIO WITH YANKS IN NICARAGUA

Trading the daily baseball scores for the latest news of the guerilla leader, Augusto Sandino, in the Nicaraguan earthquake area has become the nightly pastime of Fred H. Schnell, Chicago radio operator. Schnell's station in the bedroom of his home at 4915 North Sawyer avenue, the most powerful in Chicago, recently has become a clearing house for communication between the United States marines stationed near the ruined town of Managua and their relatives and friends in this country.

For about three hours regularly each night the Chicago operator, who is technical adviser to the Chicago police on radio matters and chief of staff of the Radio and Television institute, maintains direct communication with a shack erected by the marines about 2 miles south of Managua.

Such personal messages as, "Ask the wife how the bank account is," "Love to the girl in St. Louis," "The heat and the beer down here are rotten," are typed by Schnell and sent to their destinations in this country. In return for this service and summaries of the news, the marine operators take time off from hunting the bandits to discuss the situation in Nicaragua.

HELD ON ROBBERY CHARGE.

Leo McFadden, 19 years old, 6964 Berwyn avenue, was held to the grand jury by Judge Francis Allegretti yesterday on two charges of robbery. His bonds were fixed at $20,000.

Excellent for MIXED DRINKS

IMPORTED from LONDON
Especially distilled for the American Market. Made in London since 1630.
HOLLOWAY'S LONDON DRY
Has a matchless flavour that can not be copied. At the Best Grocers
Sole U. S. Agents, B. B. Dorf & Co., N. Y.

SMART STYLE INDIVIDUALIZED FOR YOU
Walter Morton CLOTHES

English Flannels
DISTINCTIVE IMPORTED FABRICS

THE VOGUE for English Flannels has attained new heights this season. The beauty of this fabric is more than equaled by the superior fitting qualities so evident in Walter Morton Suits of it. Various style thoughts have been carried out in models having body lines definitely suited to individual requirements. Single and double breasted, silk lined—

$85.00

Copper Kapper
CHICAGO DETROIT MILWAUKEE MINNEAPOLIS

MICHIGAN AVE. AT MONROE STREET
125 S. La Salle St.—Hotel Sherman—900 N. Michigan Ave.
WALTER MORTON CLOTHES—EXCLUSIVE WITH US IN CHICAGO

At One-Third Original Prices
ODD BEDROOM FURNITURE

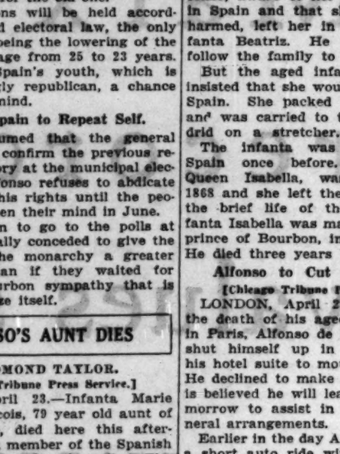

$39

Surfaces of crotch mahogany. Of good size in the Early American style. Regularly $129.

We have purchased many odd bedroom pieces at great reductions. A few of the many opportunities are listed here.

$76 Walnut or satinwood and gumwood semi-vanity cases $19.50
$110 Walnut and gumwood large size vanity cases with commodious drawer space $29.00
$80 Louis XVI enameled vanity cases $19.50
$88 Satinwood and gumwood full size beds $29.00

Tobey
MICHIGAN AVENUE AT LAKE STREET

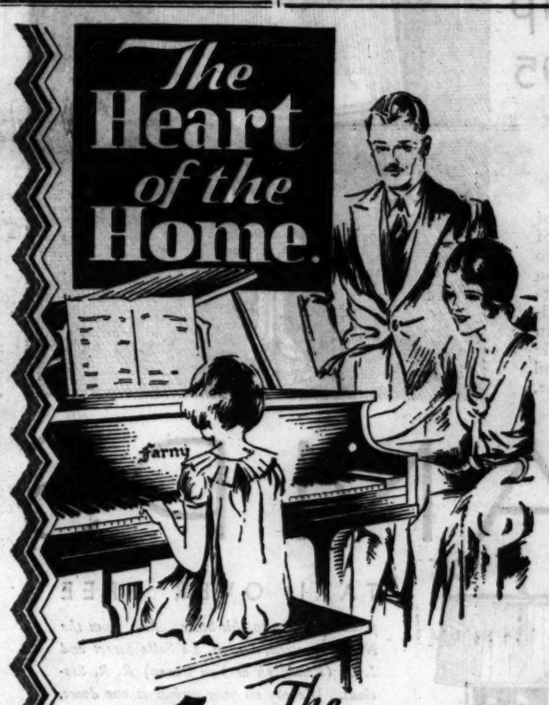

The Farny GRAND PIANO
Product of Wurlitzer

HAPPY is the home where music dwells. The most pleasing memories your child will have of her home life will be the many happy hours she spent at the piano. To promote the advancement of music in the home, Wurlitzer master craftsmen have conceived and built the Farny Grand Piano. Perfect tone has been so artistically blended with decorative beauty in this graceful instrument, that only among the larger and higher priced Wurlitzer pianos can you find its equal. Deferred payments if desired. Investigate now the special course of piano instruction by expert teachers, available without cost.

$330

Wurlitzer-built Grand Pianos—$330 to $5000

WURLITZER
329 So. Wabash Ave.
Open Evenings

IN ALL THAYERS RESTAURANTS TODAY
fresh
BONELESS PERCH

Most delicious of fresh water fish—caught yesterday. All bones removed. Served with our special relish sauce, Julienne potatoes or potatoes whipped in cream; French rolls and butter. A large portion 35c

107 W. Madison St. 162 W. Adams St.
118 W. Monroe St. 218 W. Adams St.

THAYER'S SPANISH ROOM
107 W. Madison St.
Serves an evening dinner unequaled in all Chicago for only 85c

Dinner Served at 5.15 P.M.
(CENTRAL STANDARD TIME)
While daylight saving time is in effect—beginning Sunday, April 26th—the dining car on the
CORN KING LIMITED
will serve dinner starting at 5:15 p. m. This famous train leaves for Omaha and Sioux City daily at 6:05 p. m. Standard Time).
NORTH WESTERN
There isn't a better or more generous table d'hote dinner served anywhere.
CITY TICKET OFFICE
148 S. Clark St., Phone Dearborn 2121
Madison Street Station
Madison and Canal Streets
Passenger Information
Phone Dearborn 2050

TONIGHT BOAT SHOW NAVY PIER

PAIN GETS BETTER BACK FEELS FINE after Musterole—safe "counter-irritant"—is applied once an hour for 5 hours. Many feel better after first application.
MUSTEROLE

Advertise in The Tribune

Schulte
Smart White Gold Filled Octagon Glasses with finest toric lenses for near or for far vision specially fitted to your individual needs.
$8.50
Many Styles

Examination Without Charge Until 9 P. M.
17 W. Madison 123 W. Madison 136 N. State 139 S. State 118 S. Dearborn

The Chicago Tribune Is the World's Greatest Newspaper

PUBLISHERS VOTE TO WAGE WAR ON "UNFAIR" RADIO

Legality of Advertising to Be Investigated.

New York, April 23.—[Special.]—The American Newspaper Publishers association, at its forty-fifth annual convention at the Hotel Pennsylvania today voted to take direct action toward curbing the allegedly unfair competition of the radio with newspapers.

Three resolutions were adopted. The first instructed the directors of the organization "to investigate the question of the legality of radio broadcasting of direct advertising under exclusive government franchise of twelve lengths in competition with other advertising media not enjoying similar government protection."

This was interpreted as a move toward possible action against the radio combines under the anti-trust laws.

Want Pay for Space.

A second resolution stated that "Whereas, with few exceptions, radio programs as published in newspapers relate solely to advertising in one form or another therefore, be it resolved that such programs if published should be handled as paid advertising."

This same resolution further instructed the organization's radio committee to take up with the Associated Press and other news gathering organizations the question of the broadcasting of news reports, with the object of confining broadcasting of such reports to press associations and newspapers and bringing about proper regulation of such news broadcasting by press associations and newspapers.

The third resolution indorsed the efforts of its committee on federal laws to impose upon radio stations the same restrictions regarding lottery advertising now applying to newspapers.

Amendment Indorsed.

The convention also indorsed in principal the following amendment offered by the committee on federal laws to the radio bill:

"No program of any kind containing any advertisement of any lottery, gift enterprise, or scheme of any kind offering any prizes dependent in whole or in part upon lot or chance or containing any list of prizes known or awarded by means of any such lottery, shall be broadcast by any station operating under a license of the United States.

"Whoever shall knowingly broadcast or cause to be broadcast in violation of the provisions of this section or shall knowingly deliver by mail or otherwise shall be fined not more than $1,000 or imprisoned not more than two years or both. Any radio station which broadcasts anything herein forbidden shall have its license revoked in addition to the penalties heretofore specified.

Discussions Are Lengthy.

The adoption of these three resolutions followed long discussion by the members. The instructions to bar radio programs listing and to support action against alleged lotteries were adopted unanimously.

The other resolution, offered by George E. Graff of the Williamsport, Pa., Sun, calling for a study of the legality of radio broadcasting of direct advertising, was adopted by a large majority, in the face of vigorous opposition by some of the members who were averse to what they considered a direct attack upon radio. The directors of the organization were instructed by the resolution to report their findings to the association.

In the discussion which preceded adoption of the resolution, Col. R. R. McCormick of THE CHICAGO TRIBUNE declared that "radio has certain advantages over newspapers of which it cannot be deprived."

"We can stop no public speaker from using this instrument, nor can we compete with broadcasting of athletic events," Col. McCormick continued. "In items of startling interest broadcasting has taken first place and newspapers must occupy the second, beyond that, how great is the value of the radio in the dissemination of news? If broadcasting of news could be forbidden by law, I do not think any radio station would suffer very much, because the basis of radio's appeal is music.

Not Good Advertising Buy.

"Everybody wants cheap advertising. The cheapest that he can get it by buying an hour on the air and getting his program advertised free in almost every newspaper in the United States. Radio itself is not a good advertising buy, but the matter in newspapers about radio programs is a good buy.

"I suggest that we do not allow broadcasters to collect cash for advertisements we are giving their clients."

Other publishers who spoke on the radio situation were J. D. Barnum, Syracuse Post-Standard; George E. Graft, Williamsport [Pa.] Sun; W. F. Wiley, Cincinnati Inquirer; A. Schaefer, the Fort Wayne Journal-Gazette; E. Q. Boddy, Los Angeles Daily News; Frank E. Tripp, Gannett newspapers; O. S. Warden, Great Falls [Mont.] Tribune; Walter A. Strong, Chicago Daily News; Harry Haines, Paterson [N. J.] Daily News; Charles H. Taylor, Boston Globe; Hilton U. Brown, Indianapolis News; and H. Ponting, Detroit News.

The convention today accepted the report of its open shop committee which vigorously opposed the five day week. A resolution adopted in 1929 condemning the five day week plan as uneconomical was reaffirmed by today's session.

Barred by Rumania

Mlle. Lotte Huzzarek, Hungarian actress, who was among 8,000 young women forced to leave Rumania by edict that no Hungarian cabaret or vaudeville artist or even barmaid may be employed in Rumania. Mlle. Huzzarek was playing in the Royal theater in Bucharest when the edict was issued. [Acme Photo.]

SCHWAB PLEADS FOR SYMPATHY IN MANAGEMENT

Never More "Optimistic" About Business.

New York, April 23.—(AP)—A plea for sympathetic, humane management in American industry was made tonight by Charles M. Schwab, chairman of the board of Bethlehem Steel corporation, at a dinner of the bureau of advertising of the American Newspaper Publishers' association.

Management, Mr. Schwab said, is "the most important leg" of the three-legged stool of big business. The other two legs, he said, represent capital and labor.

"I am proud of my reputation of being an optimist," Mr. Schwab said. "Never in my life have I been more optimistic of this country's prosperity than today. Industry is just as romantic and just as full of poetry as anything else in the world, but business must have a soul, in the form of sound, intelligent management, to be successful.

Best Brains Required.

"In the great mergers which are taking place all about us the best brains that can possibly be obtained must be employed, and the men who do get the job must have the interest of the business at heart, and, to some extent, the spirit of individual ownership of the old days.

"Let us have less legislation and less announcement of plans for future prosperity, and let us drop this political talk that the President or any one else is responsible for this depression.

Urges Concentration.

"Instead, let us go to our own offices and concentrate on our particular job. Whatever we do in business, good management will insure its success; so approve and encourage your workers. We can't conduct big business with a peanut point of view. We must have big men and we must have humane and sympathetic management.

"Laugh when you can and be as happy as you can, and find your chief pleasure in life in the completion of the task you have set for yourself to do."

TAXPAYERS TOLD NOT TO DELAY IN HOPE OF FUNDING

County Attorney Hayden Bell yesterday warned taxpayers not to withhold payment of their 1929 taxes, which are now due, in anticipation that the tax collection will be postponed and funded through a bond issue.

Mr. Bell said that he doubted the legality of the bills now pending in the legislature to permit funding of the taxes and declared, furthermore, that funding of the 1929 taxes would be an impossibility since about $20,000,000 of the taxes have already been collected. After May 15, he pointed out, all taxpayers who are delinquent, will be penalized one per cent of their bill for each month that the bill remains unpaid.

NEWSPAPERS HAILED AS BEST AD MEDIUM FOR MOTION PICTURES

San Francisco, Cal., April 23.—(AP)—Newspaper advertising has been and will continue to be the backbone of motion picture campaigns, Charles E. McCarthy, head of the advertising department of the Paramount-Publix corporation, told the company's international convention here today.

"There is no better medium than the newspaper for advertising a specific attraction for a specific time and place," McCarthy said. "Careful surveys have proved the terrific drawing power of an attractive advertisement. Because of this Paramount-Publix will increase its appropriations for newspaper space next season to the highest point in the company's history."

George Akerson, former secretary to President Hoover, now an executive of the corporation, said motion pictures were salesmen extraordinary, "selling America universally."

HOUSE PASSES BILL FOR U. S. FOREST UNITS

Springfield, Ill., April 23.—[Special.]—The bill to give the federal government the right to acquire lands in Illinois for the establishment of national forest units passed the house of representatives today. It was introduced by Representative William Z. Black [Rep., Champaign].

Units have already been established in Minnesota, Michigan, and Wisconsin and a representative of the government toured southern Illinois several weeks ago, reporting that there are several hundred thousand acres there which would be fit for the purpose. No request has yet been made for purchase.

3 Girls Charge Man of 80 with Attacking Them

Ole Nielson, 80 years old, 3256 East 136th street, was held to the grand jury by Judge Matthew Hartigan yesterday on three charges of rape. The complainants were three girls, sisters, one 14, one 15, and the other 16 years old. They asserted that he had hired them to work in his home and then attacked them. Another charge that the octogenarian was the father of the child of one of the girls was continued to June 10.

WILLIAM OBEE TO HEAD BOARD OF LAKE COUNTY

The board of supervisors of Lake county yesterday held its annual reorganization meeting, the first since the election, and by unanimous vote chose William J. Obee of Deerfield township as chairman of the board. He succeeds Harry Stratton. During eleven years of service with the board of commissioners Obee has been a member of each of the 34 committees. On April 29 the committee on committees will appoint all committee members.

PLAN NOW FOR YOUR SUMMER VACATION IN THE NEARBY

NORTH WOODS

Wisconsin-Upper Michigan Minnesota Land o'Lakes

Pine forests; sparkling lakes and streams; clean, tonic air—here, indeed, is a vacation setting that is perfection itself. Every outdoor sport may be enjoyed in this popular vacation land. The cost is little—the returns big. Accommodations to your liking at modern hotel or private cottage. And it's only overnight from Chicago.

LOW FARES THIS SUMMER

For complete information apply to City Ticket Office 148 S. Clark St. Phone Dearborn 2121 Madison St. Station Madison and Canal Sts. Passenger Information Phone Dearborn 2060

CHICAGO & NORTH WESTERN RAILWAY

CARSON PIRIE SCOTT & CO

Coats with Fox Fur High on the Sleeves

Is Fashion's Favorite Dramatic Gesture

$29.50

This youthful coat flings its scarf collar closely around the neck—ties its belt snugly around the waist and flares the skirt ever so little. Wide bands of fox (white, platinum, beige dyed) on the sleeves are in contrast to black or navy. Sizes for misses 14 to 20.

Moderate Price Coat Section, Fourth Floor, Wabash.

The more you know about Fine Clothes the more you'll appreciate these

$35

two trouser suits

you'll easily recognize them as being identical with suits featured elsewhere at $50

These suits have just everything! Their expensive "made-for-me-look" is the result of masterful designing by a leading English custom-tailor, whose establishment is honored by a Royal Warrant. The obvious character of their rich-textured fabrics can be matched only in the most costly clothes. They boast of stalwart hand tailorwork that insures a long life, and a healthy one. And they are finished with a luxurious new lining that has all the comfort of silk, and "wears like iron".

They are grand examples of how much Bond can do at a most moderate price—*because we make the clothes we sell.* The more you know about fine clothes, the more you'll appreciate these $35 two trouser suits!

BOND CLOTHES on Madison St. between Clark and Dearborn

Use Bond Ten Payment Service

Pay $10 when you buy, the balance in ten weekly payments.

It costs nothing extra

Special Sale

BOYS' TOPCOATS

Formerly $8.75 to $12.75

NOW $6.75

Exceptionally well tailored coats in an assortment of attractive fabrics. The proper weight for cool Spring Days.

Children's Hosiery

Fancy Sox and Golf Hose. Our Regular 50c quality Now 35c Pair

A STARR BEST

Randolph and Wabash · Rand. 4884

FINE CLOTHES for MEN and BOYS

MOST FOR YOUR MONEY AT THE HUB

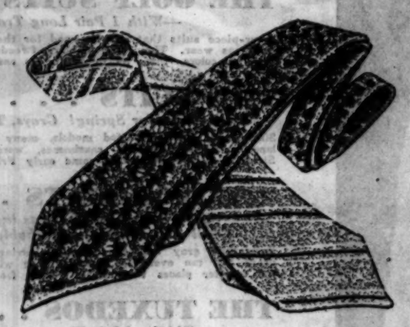

Hand Tailored Silk Lined NECKWEAR

$1 Special!

On Sale This Morning

You've seen ties like these in other years only in higher ranges. A wonderful collection of Spring's newest color and pattern ideas that make this the ranking $1 Neckwear Special in town.

THE HUB

HENRY C. LYTTON & SONS

State and Jackson—CHICAGO

EVANSTON GARY OAK PARK

State Street Store Open Saturday Until 9 P. M.

OPEN EVERY EVENING

Mitzi FROCKS

This Smart Frock Is Two Smart Frocks!

$15

An outer frock of printed crepe over a complete short-sleeved dress of white crepe. . . . both frocks are exquisitely made of fine all silk crepe, so it's a Fashion investment as well as a Value investment . . . both for only $15.

Mitzi Frock Stores

Loop Stores
75 Madison St., East
342 Michigan Ave., North

Outlying Stores
6334 Cottage Grove
2354 East 71st St.
1656 Wilson Avenue
3236 Roosevelt Road
EVANSTON—634 Davis St.
OAK PARK—1117 Lake St.
HAMMOND—5258 Hohman
AURORA—70 Fox St.

WOMAN SHOOTS HUSBAND; CLERK WOUNDS HIS WIFE

3 in Hospitals After Rows in 2 Families.

CRIMINAL COURT.

William Jackson, robbery, sentenced to 1 to 20 years in Pontiac reformatory by Judge Philip Finnegan.

James Stewart, larceny, sentenced to 1 to 20 years in the penitentiary; Martin Manchovsky, robbery, sentenced to 1 to 20 years in the penitentiary; John Tramer, robbery, sentenced to 1 to 20 years in the penitentiary; Joseph Loncalo, larceny, sentenced to 1 to 10 years in Pontiac reformatory; Stanley Bakata, larceny, sentenced to 2 years in Pontiac reformatory by Judge Joseph Burke.

Quarrels in two families ended in violence yesterday. An Oak Park husband attacked his wife with a hammer and then tried to commit suicide and a Chicago wife shot her husband.

The family affrays involved William E. Thon, 54 years old, of 1015 North Hayes avenue, Oak Park, his wife, Elizabeth, 49 years old, and Mrs. Vera Stevens, 23 years old, who shot and perhaps fatally wounded her husband, Clarence, in their home at 1610 Wilson avenue.

According to Oak Park police, Thon, a clerk for the Standard Oil company in its Chicago offices, believed that his wife was about to become a mother. Staying home from work yesterday as the result of a quarrel, he seized a hammer and struck his wife over her head, fracturing her skull. He then slashed his own throat with a butcher knife. The wife's screams attracted neighbors, who called the police. The couple was removed to the West Suburban hospital, where it was said they would recover.

Mrs. Stephens told the police that her husband, a dispatcher for the Chicago Motor Coach company, came home intoxicated and started to abuse her. Finally, she said, she obtained a pistol and shot him three times in the body. She immediately called the police and told what she had done. Her husband, meanwhile, insisted that he had shot himself. He was taken to the Ravenswood hospital where it was said his condition was critical.

BENTON PASTOR MOVING TO CHICAGO.

Benton, Ill., April 23.—[Special.]—The Rev. W. G. Johnston, pastor of the First Christian church here for five years, resigning Easter Sunday, today received a unanimous call to Northwest Christian church, St. Louis, but will move to Chicago next week to engage in special religious work.

SHOOTS HUSBAND

MRS. VERA STEPHENS.
[TRIBUNE Photo.]

LIQUOR RAIDS AT MICHIGAN U. ARE CALLED FOOLISH

Lansing, Mich., April 23.—[Special.]—A special committee of the house, which has been investigating the fraternity rum raids at the University of Michigan several weeks ago, reported back to the legislature today that drinking is not prevalent on the campus at Ann Arbor, that the city police were not justified in their attitude in regard to the raids, that the prosecutor was guilty of poor judgment, and that the university's administration is perfectly capable of handling student disciplinary problems.

"The use of intoxicating liquors by the students is not a major problem at the university," states the report.

Gets Minimum Penalty for Killing Wife While Drunk

Frank Okasik, 30 years old, 1239 Early avenue, was sentenced to 14 years in the penitentiary—the minimum sentence—for murdering his wife during a domestic quarrel on Jan. 16. Judge Joseph B. David of the Criminal court imposed the sentence on the recommendation of Assistant State's Attorney George S. Lavin. The defense produced testimony in mitigation showing that Okasik tried repeatedly to become reconciled to his wife and that he was intoxicated when he shot her.

OFFER DECREES FOR THE SALE OF SURFACE LINES

Argue Over the Form of $160,000,000 Deal.

BY OSCAR HEWITT.

The proposed decrees for the sale of the surface lines for failure to pay mortgage and other debts were presented to Federal Judge Wilkerson yesterday afternoon. The proceeding marks the foreclosure on street car lines valued at more than $160,000,000.

Horace K. Tenney first presented a decree for the Harris Trust and Savings bank, trustee under the first mortgage of the Chicago Railways company—the west and north side surface lines. Then followed William B. McIlvaine for the First Union Trust and Savings bank, trustee for the first mortgage bonds of the Chicago City Railway company and the South Chicago and Calumet street railway company—south side lines. Bruce Johnstone, attorney for the Chicago City and Connecting Collateral Trust, brought in the third form of decree.

Some There to Object.

Former Attorney General Brundage was there objecting to the form of the decree on behalf of the holders of participation certificates No. 2. Former Judge Harry Hamlin stepped up to the bar to protest for certain undeposited first mortgage bond holders and holders of "B" bonds. Henry S. Robbins objected on behalf of participation certificate holders No. 1. Frank Harkness entered his objections for the Elkins estate and the McCormick estate. Attorney C. M. Doty filed his objection on behalf of Harrison B. Riley and the Chicago Title and Trust company, trustees for certain other securities.

Any One Can Bid.

The decrees of sale provide that any one can bid for the surface lines at the county building on a date to be fixed later upon deposit of $1,000,000 in cash, or $1,500,000 in first mortgage bonds as an evidence of good faith. If, however, the bidder has a financial scheme to offer he must present that plan to the special master who will be appointed to conduct the sale.

Everything is to be sold, including the renewal and depreciation fund of about $20,000,000, the special renewal fund of several more millions and the damage reserve fund of about $5,000,000.

Reference was made to the terminable permit ordinance under which the newly formed Chicago Local Transportation company will submit a bid. The form of decree asserts that the "sale shall be made without valuation, appraisement, exemption, or extension and free from any right of redemption."

Objects to Form of Decree.

There was objection made to the form of decree. Charles Babcock told the court that in his opinion the surface lines cannot be sold for less than the 1907 ordinance valuations. Attorney Robbins objected to the form because the sale is not to be made subject to the orders of the higher federal court, which he claimed now has jurisdiction of some phases of the subject.

These and other objections were made by Attorney Harkness in his list of 13 formal protests, which were adopted by Attorney Brundage. Perhaps the most stinging of his objections is his thirteenth, which reads:

"Said proposed decree is erroneous in that in substance and in effect it provides for the sale of real estate and divers interests in real estate, not at a public sale, as required by the act of congress in such case made and provided, but at a private sale to a single bidder named in said decree."

Must Acquire All Lines.

In other paragraphs Mr. Harkness refers to the newly created Chicago Local Transportation company and objects to the way it is to be treated in the decree. The terminable permit, approved by the electorate on July 1, last, provides that the new company must acquire all of the surface lines and the elevated roads before it can legally accept the franchise. Provision is made in the decree forms for obtaining the "L" lines before the surface lines are sold for the unpaid mortgages.

Not all of the objectors had sufficient time to present their protests before court adjourned and Judge Wilkerson will resume the hearing next Wednesday morning.

COWS DIE IN $12,000 FARM FIRE.

Marshall, Mich., April 23.—[Special.]—Fire of unknown origin was responsible for the cremation of several cows and calves on the Orvil Pare farm near here. Every building except the dwelling was destroyed. The loss was $12,000.

Engagement and Wedding Rings

C. D. PEACOCK

Jewelers Since 1837

STATE & MONROE • Palmer House Corner

CARSON PIRIE SCOTT & CO

They Are Doing Entire Rooms In These Scatter Rugs Now!

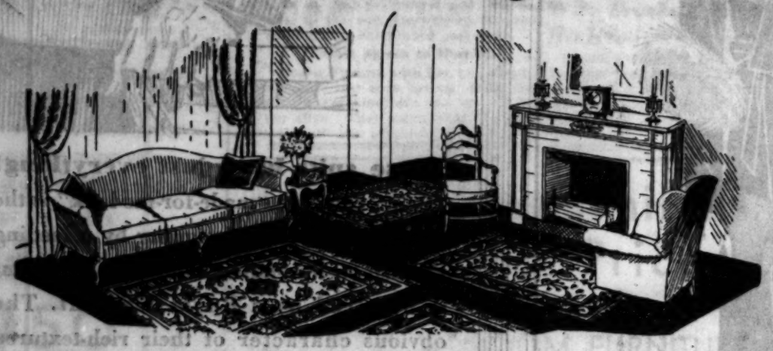

Here's a Special Sale of

The Very Fine 5x6½ ft. Size

Lillehan Rugs

Priced So Extremely Low

$68

Do you know that the Lillehan—the famous Persian rug—is so skillfully woven that the design is almost as perfect on the back as on the front? The patterns vary from wonderfully intricate allover types to bold and striking effects—in deep Burgundy, mulberry and henna tones.

In this special selling the 5x6½ foot size is priced remarkably low at $68. The 3½x5 foot size is $37.50; the 2½x5 foot size, $29.75; the mat size is priced at $10.75.

Other Important Types and Sizes in Scatter Rugs—Also Low Priced

Sarouks		Chinese	
Mat Size	$15.00	2x3 Ft. Size	$10.75
2x4 Ft. Size	$39.50	2x4 Ft. Size	$14.75
3½x5 Ft. Size	$52.50	3x5 Ft. Size	$27.50

Ninth Floor, North, State.

MANDEL'S SUBWAY STORES

FASHION AT A PRICE

Suits! New Suits! More Suits Than Ever Before!
Hundreds of New, Fresh Suits Added for Friday!

Men's SPRING SUITS!

4 pc. Golf Suits! Topcoats!

As Well as Tuxedos! Chauffeur Suits, Too!

$11

We Had Many of These Fabrics Tested and Most of Them Were Found to Be ALL WOOL! Think of it! And Only $11!

A Chicago Institution: Our $11 Sales!

Attended by Professional Men, Business Men, Clergymen, Tradesmen . . . and Students

You're in good company when you attend our $11 clothing sale. See for yourself tomorrow! Be here!

What finer endorsement for these events than their patronage by doctors, lawyers, merchants, etc., etc.?

Yes! $11! Here Are Actual Photographs!

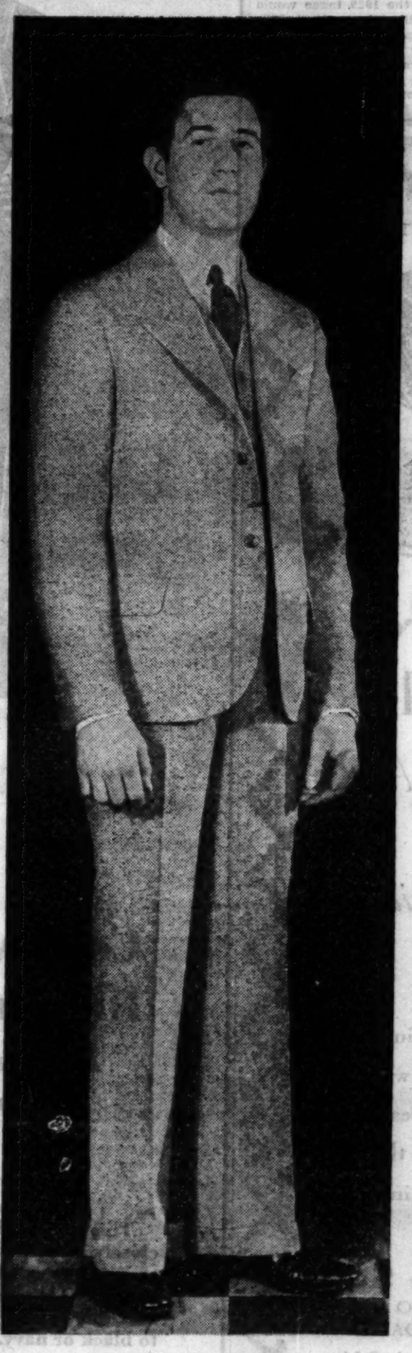

An Actual Photograph of One of the Suits on Sale! Each, $11

Thousands Ask: How Can You Give New, Up-to-the-Minute Clothes for $11?

Because the maker, one of America's greatest, buys fabrics in tremendous quantities, maintains his own styling staff and sells direct to big retailers throughout the country! His Spring orders, of which our clothing is a part, totaled over 100,000 garments! Hence this low price!

THE GOLF SUITS . $11
—With 1 Pair Long Trousers, Too!
Four-piece suits that can be used for the links or for business wear. They're in novelty tweeds in a smart range of colors. Sizes 34 to 42 in the assortment. $11.

THE SUITS $11
—New Patterns for Spring! Grays, Tans, Blues!
Single and double breasted models, many with notched lapels. Serges, cheviots, cassimeres, worsteds, tweeds. Sizes 34-46. You'd better come early Friday morning!

THE TOPCOATS . . $11
—Plenty of Topcoats in Large Sizes
—All Full Length—Detachable Half Belts
Springtime gray and tan tweeds, herringbones, oxford grays and tan overplaids. Styles that will be seen in the smarter places this spring. Sizes from 34 to 42.

THE TUXEDOS . . . $11
—Think of It! These are ALL-WOOL!
They're styled as correctly as tuxedos selling for more than double this price. And they're all Skinner's satin faced, too. Wide braid on trousers. Sizes from 34 to 44.

Chauffeurs' Suits, Too, at $11

Slight Charge for Alterations. We Reserve the Right to Limit Quantities. None Sold to Dealers.

An Actual Photograph of One of the Golf Suits in This Event! Only $11

An Actual Photograph of One of the Topcoats in This Event! $11!

An Actual Photograph of One of the Satin-Faced Tuxedos on Sale at $11!

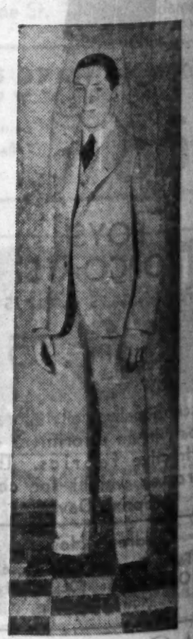

An Actual Photograph of One of the Suits in This Sale! And at Only $11!

ALL OVER AMERICA

North · South · East · West

ALLSTATE TIRES

Leave the best impression

8 million CAR OWNERS SAY SO!

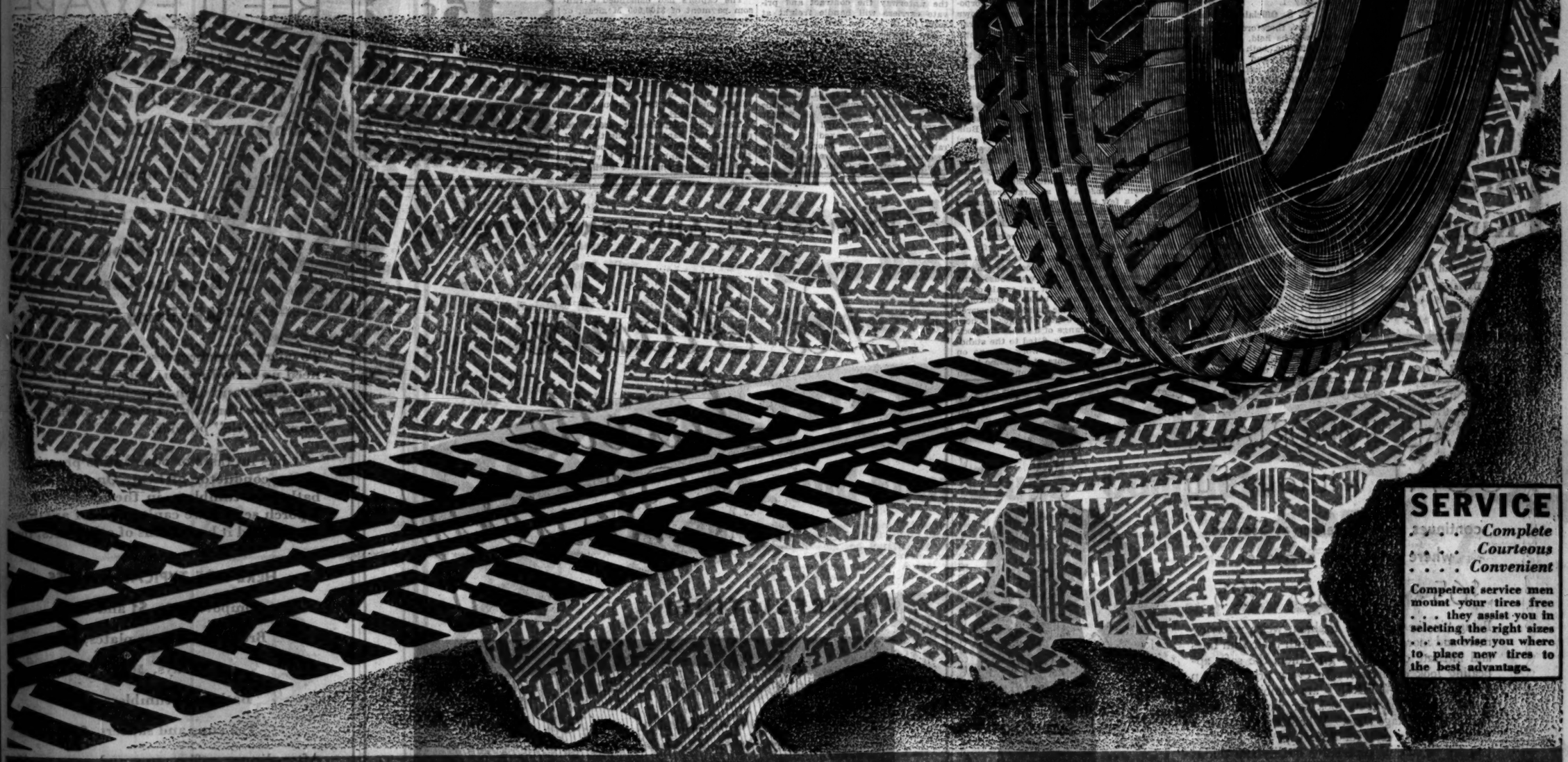

SERVICE

. . . . . Complete
. . . . . Courteous
. . . . . Convenient

Competent service men mount your tires free . . . they assist you in selecting the right sizes . . . advise you where to place new tires to the best advantage.

ALLSTATE TIRES HAVE THE GREATEST AND MOST LIBERAL GUARANTEE

CADILLAC	PACKARD	LINCOLN	CORD	BUICK	NASH	LA SALLE	FRANKLIN	DODGE	DUESENBERG	MARMON
32x6.75 Tire..$15.35 Tube..$2.20	32x6.75 Tire..$15.35 Tube..$2.20	32x6.75 Tire..$15.35 Tube..$2.20	30x6.75 Tire..$14.70 Tube..$2.10	32x6.50 Tire..$13.10 Tube..$2.20	29x5.50 Tire...$8.90 Tube..$1.65	31x6.50 Tire..$12.90 Tube..$2.15	31x6.50 Tire..$12.90 Tube..$2.15	29x5.00 Tire...$6.98 Tube..$1.40	31x6.75 Tire..$15.05 Tube..$2.15	31x6.50 Tire..$12.90 Tube..$2.15
33x6.75 Tire..$15.75 Tube..$2.25	32x6.00 Tire..$11.50 Tube..$1.95	33x6.75 Tire..$15.75 Tube..$2.25	32x7.00 Tire..$14.70 Tube..$2.10	29x5.50 Tire...$8.90 Tube..$1.65	31x6.50 Tire..$12.90 Tube..$2.15	30x6.75 Tire..$14.70 Tube..$2.10	32x6.00 Tire..$11.50 Tube..$1.95	31x6.00 Tire..$11.45 Tube..$1.65	31x6.00 Tire..$11.45 Tube..$1.65	29x5.50 Tire...$8.90 Tube..$1.65

STUTZ	AUBURN	DE SOTO	REO	HUPMOBILE	PONTIAC	PIERCE-ARROW	CHRYSLER	WILLYS-KNIGHT	HUDSON	STUDEBAKER
32x6.50 Tire..$13.10 Tube..$2.20	30x6.00 Tire..$11.20 Tube..$1.65	29x5.00 Tire...$6.98 Tube..$1.40	30x6.50 Tire..$12.75 Tube..$2.10	31x6.00 Tire..$11.45 Tube..$1.65	29x5.00 Tire...$6.98 Tube..$1.40	31x6.50 Tire..$12.90 Tube..$2.15	30x6.00 Tire..$11.20 Tube..$1.65	31x6.00 Tire..$11.45 Tube..$1.65	31x6.00 Tire..$11.45 Tube..$1.65	32x6.00 Tire..$11.50 Tube..$1.95
32x6.75 Tire..$15.35 Tube..$2.20	30x6.50 Tire..$12.75 Tube..$2.10	29x5.25 Tire...$8.15 Tube..$1.40	30x6.00 Tire..$11.20 Tube..$1.65	31x6.50 Tire..$12.90 Tube..$2.15	29x4.75 Tire...$6.75 Tube..$1.08	30x6.75 Tire..$14.70 Tube..$2.10	28x5.50 Tire...$8.75 Tube..$1.65	29x5.50 Tire...$8.90 Tube..$1.65	28x5.50 Tire...$8.75 Tube..$1.65	29x5.50 Tire...$8.90 Tube..$1.65

All Other Sizes at Proportionately Low Prices

OAKLAND	CHEVROLET	FORD	ESSEX	OLDSMORILE
29x5.50 Tire...$8.90 Tube..$1.65	29x4.50 Tire...$5.60 Tube..$1.08	30x4.50 Tire...$5.69 Tube..$1.08	30x5.00 Tire...$7.10 Tube..$1.35	28x5.25 Tire...$7.90 Tube..$1.40
28x5.50 Tire...$8.75 Tube..$1.65	28x4.75 Tire...$6.65 Tube..$1.23	29x4.40 Tire...$4.98 Tube..$1.08	29x5.00 Tire...$6.98 Tube..$1.40	30x5.25 Tire...$8.30 Tube..$1.35

SEARS, ROEBUCK AND CO.

North	West	South	Southwest
1900 Lawrence Av. at Winchester Av.	Homan Av. at Arthington St.	East 79th St. at Kenwood Av.	Western Avenue at 62d Street

BECKER-RYAN & CO.
Sears, Roebuck and Co. Affiliate
Halsted at 63rd. St.

WE GUARANTEE SATISFACTION OR YOUR MONEY BACK

Cool Pajamas for Summer

$1.69

3 FOR $5

THREE STYLES
Collar Attached Middie · Coat
PLAIN COLORS *and* FANCIES

Browning King & Co.

Monroe St. and Wabash Ave.
526 Davis St., Evanston

PEORIA SOON TO MAKE ITS BOW AS A SEAPORT

New $400,000 Terminal Is Nearly Ready.

BY PHILIP KINSLEY.

[Chicago Tribune Press Service.]

Peoria, Ill., April 23.—[Special.]—This city is preparing for a jubilee celebration in June, a forerunner of what may be expected all along the Illinois valley and the drainage canal during the next two years, as barge transportation from the gulf area is pushed nearer and nearer to Chicago.

Peoria is the first and Peoria is ready. With foresight and energy they have prepared a $400,000 terminal for the handling of water borne freight, a terminal which compares favorably with anything offered in the ports of the world—a movable crane for handling heavy freight, an escalator for the smaller packages. And only a few feet from the water the rail transportation is waiting to take this freight to Chicago or elsewhere.

With the arrival of the locomotive crane on May 12 and the floating dock, which is being built at Jeffersonville, Ind., at a cost of $65,000, at an earlier date, the equipment will all be installed, and all that remains is the publication of joint rail and water rates, which have been ordered by the interstate commerce commission before July 1.

U. S. Officials to Attend.

In June, therefore, a dedication program will be held, with high government officials, both federal and state participating, and the channel open at last to the sea. For more than forty years this project has been in and out of politics, and even today the momentum of the railroad inspired antagonism to the new freight route is being felt. No great amount of business is expected immediately, yet those that have faith in the waterway as the solution of the economic ills of the valley look to a big reward in the future.

The federal government has spent $1,500,000 in dredging work between Peoria and the Mississippi and a nine foot channel is now ready for boats at low water, with the exception of the two locks at La Grange and Campsville, which draw seven feet. Col. W. C. Weeks, United States army engineer in charge of this district, has postponed repairs to these locks until after the present navigation season, but is getting ready to bring the depth there to nine feet. In the meantime he has marked the channels with buoys so that mariners cannot make a mistake, and is helping boats through the locks.

Lake Peoria, which is to be for a time the head of navigation, stretches out to a width of half a mile opposite the city and is three miles long. It provides an ideal inland harbor. The new terminal, built from the proceeds of a bond issue passed in September, 1929, is at the foot of Main street, only two blocks from the courthouse. It is built of brick and steel and contains every convenience for the quick handling of merchandise by electrical machinery.

This terminal will be the headquarters of the Inland Waterways corporation, a government concern known as the Warrior Service, now operating in the main rivers of the south. The company will take over the terminal, paying the city 15 cents a ton net on all freight passing through there. In this way the city expects to get its bond money back in about twenty years.

There is a concrete approach to the terminal, which begins at the western end of the city's waterfront park. Bulk walls have been made by driving steel piles 60 feet to bedrock and filling in behind them. On this land the rails are laid for the traveling crane and for freight cars, and a tractor can be loaded on a barge from here in a few minutes. If it were destined for South America, the next port of handling would be New Orleans.

Escalator Conveys Freight.

There is track space now for 80 cars and room for an expansion to 200. The floating dock is to be moored against the warehouse, and freight taken up in an escalator or machine conveyor, which is controlled so that it can be raised or lowered as the cargo depth changes. There is a loading range of 8 feet. The dock has eight openings, fitted to the standard barges, so that work can go on through eight doors at the same time. The terminal can now handle between 3,000 and 4,000 tons a day and can be expanded to double this capacity.

Jacob A. Harman, Peoria engineer who had charge of the construction of the terminal, first made arrangements with the railroads. The Peoria and Pekin Union railroad, a terminal system serving seven main lines, now has direct access to the warehouse. The Rock Island also has direct access. The Burlington has the privilege of direct access by paying interest on track costs for four blocks. There is to be one rate on shipping between all the railroads and the terminals.

"This is one of the most favorable contracts ever made for a water rate," said Mr. Harman. "We expect to handle lots of canned goods and package freight from the Pacific coast and South America. Until the channel is all the way through to Chicago and even afterward, it will pay Chicago merchants to ship from here. Six railroads that touch here traverse the Chicago area. They can be served through the Peoria switches at less cost and more promptly than through the belt line terminals in Chicago.

A Boon to Chicago.

"This all helps Chicago, for as industry is stimulated here and pay rolls increase, Peoria becomes a greater wholesale buyer. Both profit when one profits. That is what the waterway means. The valley states have lost 13,000 industries and 17 congressmen. The drift of population in recent years has been toward the seaboard. That is because industry has been stimulated there by low rates.

"If we do not get a low cost of transportation for our commodities we are stalemated. The railroads cannot give lower costs. When the business of the interior is increased and employment increases, the railroad business will take on a different form, but it will be greater than it has been.

"The necessity is for lower cost. We are not fighting the railroads, but for the life of this region. On the waterway the contract and private carriers will handle freight at from 1-3 to 1-5 the rail cost."

The biggest river business now is in cement. It is made at the Marquette mills at Oglesby and brought to water at La Salle, where the 9 foot channel is completed. It is loaded on barges in bulk and delivered to the bulk storehouses in St. Louis or sent on down to Louisiana, where this company has a contract for 750,000 barrels. It is estimated that from $2,000 to $3,000 is saved in freight rates on each trip. Peoria expects to divert much of the freight that is going to water at Cairo.

WINS KING

Rachel Braver, daughter of poor Jewish tailor in Podkamien, Poland, who after many adventures has become one of the wives of Ras Tafari, recently crowned king of Abyssinia.

[Acme Photo.]

CHINESE BANDITS FREE KIDNAPED CHICAGO WOMEN

2 Mission Workers Held for 6 Days.

HANKOW, China, April 23.—(AP)—The Swedish Lutheran mission headquarters received advices from Kingchow saying two Chicago missionaries, Miss Esther Nordlund, 5255 North Sawyer avenue, and Miss Augusta Nelson, 5245 North Christiana avenue, were released today by bandits who kidnaped them April 17. Headquarters of the mission are at Chicago.

MISS ESTHER NORDLUND.

The dispatch gave no details and did not mention the Rev. Oscar Anderson, also of Chicago and connected with the Mission Covenant church, kidnaped at the same time. The releases, which came unexpectedly, are believed to have resulted from provincial military pressure against the brigands.

The captors had demanded a ransom payment of $100,000 Mexican, or about $21,000 in gold.

Turn to Athletic Games.

Washington, D. C., April 23.—[Special.]—Chinese bandits apparently have turned to American athletic games for relaxation during the intervals while awaiting the receipt of ransom money for the freedom of captured missionaries.

The state department today announced that bandits holding the Rev. Bert. N. Nelson of Minneapolis for $10,000 (Mexican) ransom, have notified American diplomatic authorities that in addition to money they now desire the mission authorities to supply gramophone records, tennis rackets and balls, basketballs, chess boards, wrist watches, fountain pens, footballs, fresh fruit, ammunition, and numerous other articles.

Nelson will be released, it was said, if the $10,000, minus the money expended for the list of athletic equipment and other articles, is forwarded. Nelson has been held captive by the bandits since October, 1930.

War Lords Open Hostilities.

Chungking, China, April 23.—(AP)—Fighting began today 100 miles northwest of this city between two war lords of Szechwan province. Striving for control of the mountainous region between Chungking and Chengtu, each began marshaling several thousand men with artillery. Chungking authorities doubled the guard about the city against a possible surprise attack.

Sign Extraterritorial Pact.

NANKING, China, April 23.—(AP)—The foreign office announced today a Chinese-Norwegian extraterritoriality agreement had been signed. A similar accord of the Chinese and Dutch governments was expected to receive signatures tonight.

Harding's TODAY FOR A TASTY FISH SANDWICH 15¢

Here is a sandwich that you will enjoy. The fish are prepared Eastern Seaboard style.

Harding's "JUST WONDERFUL FOOD"

VALUES FROM THE MERCHANDISE MART'S 1st ANNIVERSARY SALE

BEETLEWARE

Almost Unbreakable
Brilliantly Colored
Dainty as Fine China

and now

Marked Lower than Usual Wholesale Price Because Certain Colors Are Being Discontinued

To alert housekeepers Beetleware should need no introduction. Something like delicate china and with properties that suggest glass, this ware is a synthetic product fused from "Beetle" powder.

It has no taste or odor and is practically a non-conductor of heat. On picnics, for bathroom tumblers, in the nursery or for a porch service we can't think of anything better. And it has dozens of other uses, too.

HERE ARE TYPICAL VALUES

Compotes, 50c, $1 and $1.50

Bread and butter plates, 15c

Trays, 50c

Bathroom tumblers, 25c

Tea cups and saucers, 25c

After-dinner coffee cups and saucers, 15c

SECOND FLOOR, NORTH, WABASH
ALSO IN BOTH SUBURBAN STORES

THE WRITTEN WORD

An informal exhibit of the power of words as applied to a variety of literary forms . . . including advertising. *Famous Manuscripts . . . Novels . . . Poems . . . Essays.*

INTERIOR DECORATING GALLERIES
Ninth Floor, South, State

MARSHALL FIELD & COMPANY

THE ALL-IMPORTANT COAT without Fur

continues its chic career at Stevens where prices suit everyone!

$65 $39.50 $25

Being "in the know" of Fashion, we're receiving more and more of these coats with their slim lines and intricate details that give them the soft, appealing look of dresses. In every price group FASHION and THRIFT are combined so successfully that the coats look far more expensive than the price tags state. Whether you choose a coat for $25, a coat for $39.50 or one for $65, you can be sure of superlative quality and chic at Stevens.

COATS—THIRD FLOOR.

Above—A Coat of Tova cloth in Black, Brown or Skipper Blue. Sizes 12-20..$39.50

Left—A Coat of Kashmir cloth in Black, Brown Skipper Blue. Sizes 12-20....$25

Far Left—A Coat of Forstmann's famous Chongaleen in Black. Sizes 12-20 .....$65

Store open 9:30 to 6. Auto Parking Service Wabash Door. No delivery charge.

CHAS A STEVENS & BROS

EXQUISITE AND EXCEPTIONAL

La France Lacette Hosiery

RUN-RESISTING!

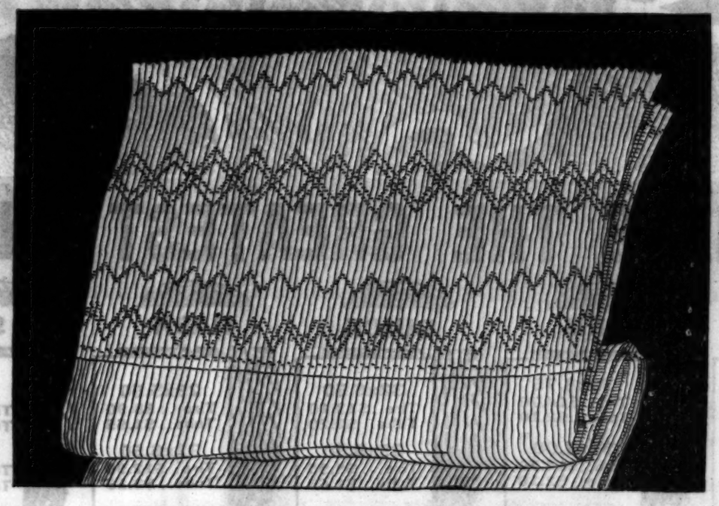

This beautiful new lace-top hose, is full-fashioned, of dull twist silk, in exclusive weaves by a patented process. The danger of runs is overcome by reinforcements at weak spots—the top, back, side-heel and cradle-sole. Unnecessary markings at the back, which cause runs, are eliminated. A very popular hose at the price, $1.95

FIRST FLOOR, SOUTH, STATE

MARSHALL FIELD & COMPANY

PIMPLES

Like magic, germicidal Zen-zal will clear your skin of pimples, blotches, patches, rash hives, acne. Simply use this amazing cream for a few nights and your skin will beam with a clean, healthy glow. There is nothing else like germicidal Zen-zal. Thousands depend on it, adolescents especially. Get a tube or jar at any drug store with the understanding that it will quickly make your skin clear and healthy looking or your money will be refunded.

FREE —or if you want proof send your name and address for a trial supply to Zen-zal Company, Inc., Dept. G-58X, 149 West Austin Avenue, Chicago. A cake of Zen-zal Healthy Skin Soap will be sent you, too.

ZEN-ZAL

C & E I

(Chicago and Eastern Illinois Railway)

Change in Time

Effective April 26th, The "Zipper" Train No. 19, daily, to St. Louis, will leave Chicago 3:00 p.m. instead 3:30 p.m. Suburban and local trains will be changed, leaving Chicago as follows: No. 11, daily except Sundays and holidays, leaves 4:35 a.m.; No. 1, daily 8:00 a.m.; No. 35, daily 12:30 p.m.; No. 37, daily 4:22 p.m. For further information, apply 163 W. Jackson Blvd. Phone Wabash 4600 or Dearborn Station. Phone Harrison 0838.

Subscribe to The Tribune

ADVERTISE IN THE TRIBUNE

Advertise in The Tribune

BOOK BY FOKKER MAKES BALCHEN HERO OVER BYRD

Gives Bernt Credit for Admiral's Fame.

New York, April 23.—[Special.]—Anthony H. G. Fokker, whose name is more familiar blazoned on an airplane than on a book, has made a grab for the laurel wreath of Admiral Byrd to place it on the reluctant blond head of Bernt Balchen.

ANTHONY FOKKER. [K. & E. Photo.]

In his vigorous autobiography, written in collaboration with Bruce Gould and to be published tomorrow, the noted aircraft designer and manufacturer contradicts parts of the admiral's accounts of his exploits, incidents in connection with the trans-Atlantic flight of the Fokker plane America, and credits Balchen with many of the achievements for which Admiral Byrd has been acclaimed.

Balchen Finds No Mistakes.

Moreover, Balchen, the retiring Norwegian flyer who was Byrd's pilot on the flight to the south pole and co-pilot on the trans-Atlantic flight, acknowledged today that he had read the chapter of the book dealing with Admiral Byrd and "didn't find any mistakes in it."

Among the statements made by Mr. Fokker are these:

"I could never understand why he [Byrd] did not take off before Lindbergh. He could easily have done so." But "after the most interminable series of test flights it has ever been my grief to witness . . . I began to wonder whether Byrd really wanted to make the trans-Atlantic flight, which was basically hardly more than an elaborate advertisement."

Lindbergh and Chamberlain Go.

While Byrd delayed, Mr. Fokker recalled, Lindbergh, "playing a lone hand," made the perfect flight for which Byrd was preparing, and then Clarence Chamberlin, with Charles A. Levine as passenger, flew to Germany.

When the Byrd flight eventually did get under way, Fokker says it was found necessary for Balchen to take the controls "on all the bad spots."

He's Right, Says Byrd.

Boston, Mass., April 23.—[Special.]—Commander Richard E. Byrd, when asked for a statement tonight in connection with the Fokker statement issued from New York, in which the latter declared that Bernt Balchen should have been given chief credit for the Byrd overseas flight, made a brief reply.

"I have no objection to Mr. Fokker's saying that Balchen did the better job on the trans-Atlantic flight than I did," he said. "I have always felt that way myself."

KILLS SELF IN HOME.

Peter Boss, 72 years old, shot and killed himself yesterday in his home at 1370 West Austin avenue.

Save at Walgreen's

SATISFY YOURSELF

. . . that Tastyeast is the most delicious chocolate fudge-bar you have ever tasted. Try some today . . . eat 2 or 3 bars daily—and see how delightfully Tastyeast provides all the benefits of yeast.

Yeast THIS WAY is Delicious

24 Bar FAMILY PACKAGE 80¢

At Walgreen and Economical Stores

CARSON PIRIE SCOTT & CO

Are You Wearing the "Color Contrast" Fashion this Spring?

Then Choose This

Silk Crepe Frock

With Its Soft White Frills On Delightful Colors

$15

Collars and cuffs are of finely pleated georgette edged in lace. And two rows of pleating give a peplum line at the hips. Skirt slenderly pleated, too. Silk crepe in new rose, light blue, navy, gray, and beige. Altogether, one of the most flattering fashions in tub frocks we've seen this season. Sizes 12 to 20.

Fourth Floor, Wabash.

Cash Your **Thrift Coupons**

Use Your Silver Jubilee Thrift Coupons and SAVE. They're valuable! Bring them in today!

Save at Walgreen's

Friday— Saturday— **Sale**

1.25 Fully Guaranteed

Fountain Syringe

"Reliance Made" Priced unusually low at **59c**

A fortunate purchase makes possible this extremely low price on these quality Fountain Syringes. Full 2 quart size, extra well made of sturdy grade rubber. Complete with hose and fittings.

Kotex 28c

Palmolive Soap 10c Bar . . 6c

Mineral Oil Russian 1.00 pint . . 55c

Barbasol Shaving Cream 65c Size . . 37c

Listerine 1.00 Bottle . . . 64c

Hind's 50c Honey and Almond **Cream** 29c

Acidine 75c Package . . . 47c

Ipana Tooth Paste 50c Tube 28c

Milk-Magnesia 35c Bottle 19c

Java Face Powd. with 50c Ashes Roses Rouge 43c

Mentholatum 30c Jar . 18c

Gem Blades Micromatic 35c Pkg. . 23c

Triner's Laxative Tonic 1.25 Bottle . . 98c

Store Your Garments in Genuine

Mothex Bags

Regular 75c Value. Specially priced at **59c**

Complete mothproof protection is assured when your garments are stored in genuine Mothex Bags. Side opening style. Size 27x57 inches. These are exceptional values.

Spring Tonics

1.25 Konjola	98c
1.00 Dr. Miles' Nervine	69c
1.25 Vitalex	83c
1.25 Padre Wine Tonic	98c
1.50 Agarol	93c
1.25 Erbo Health Tonic	98c
1.20 Scott's Emulsion	64c
1.25 Phospho Comp.	97c
1.50 Maltine Preparations	97c
1.00 Ironized Yeast	69c
1.00 Beef, Iron and Wine	79c
1.00 Calport Tonic	48c
Malted Raisins, lb.	63c
1.10 S. S. S.	98c
1.00 Olafsen Cod Liver Oil	67c

Cash Your Thrift Coupons Today

Toilet Goods

50c Pebeco Tooth Paste	29c
25c Dr. West's Tooth Paste	2 for 29c
50c Pyrolac Tooth Paste	27c
10c Lux Soap	3 for 20c
25c Cuticura Soap	18c
50c Molle Shaving Cream	31c
50c Peau Doux Shaving Cream	27c
1.25 Pinaud's Vegetzi	79c
65c Pond's Creams	35c
50c Cream of Almond Lotion	27c
50c Nadine Face Powder	39c
25c Mavis Talc	16c
60c Pompeian Face Powder	32c
60c Wildroot Hair Tonic	39c
25c Golden Glint Shampoo	16c

Cash Your Thrift Coupons Today

Special·Sale·of·Golf·Supplies·

Bag and Four Clubs—Complete

5.85

Handsome leather trimmed, 3 stay bag and four hickory shafted clubs. Brassie, Midiron, Mashie and Putter. The irons are drop-forged and chromium plated. Rustless—will not tarnish. A real value at this low price.

A stayless, Sunday bag with three drop-forged chromium plated Irons and Brassie. All have hickory shafts. The popular light weight bag is very serviceable. This set an exceptional offer at 4.95.

4.95

Individual Irons

Chromium Plated—Hickory Shafts

Midiron, Mashie, Mashie Niblick, Niblick, Putter — **1.35** each

Certified Golf Balls

You Can't Buy Better

Lively, Durable and Tough. (Practically Cutproof) New, Large Size. **45¢** 3 for $1.35

Peau Doux Golf Balls 33c, 3 for 90c The equal of any 50c ball.

WALGREEN GOLF TEES

Regular 25c size 10c
Extra Large Box, approximately five dozen 25c
Season Package, approximately 24 dozen 1.00

Golf Bags

5 in. Canvas Bag Stayless .. 89c
5 in. 3 Stay Leather Trimmed Bag 1.95

Individual Woods: Driver Brassie Spoon **1.50** ea.

Special!

Three 10c Bars Camay Soap *with 35c Nail Brush* *65c Value. All for* **39c**

30c Lyon's Tooth Powder	21c
50c Strasska's Tooth Paste	42c
50c Kolynos Tooth Paste	29c
10c Camay Soap .....3 Bars	20c
25c Packer's Tar Soap	17c
35c Palmolive Shaving Cream	21c
1.00 Fragrant Vegetal	67c
Christy Razor and 1 Blade	8c
35c Williams' Shaving Cream	21c
Frostilla 35c Package	23c
50c Cold Cr. Perfection	33c
60c Ely's Cream Balm	47c
75c Angelus Rouge	59c
35c Djer-Kiss Talc	19c
50c Anident Tooth Paste	29c

CIGARS

Smokers' Weekly Special!

Fifty-Fifty

Box of 25 **95¢** Regular 5c Size

Our 5c Size

Wm. Penn, Cremo, King Bee, San Felice — **9** for **35c**

Box of 50 ..... 1.88

Our 10c Size

Rob't Burns, Van Dyck, Corina — **5** for **39c**

Box of 50 ..... 3.69

Granger Pipe Tobacco, lb., 72c
Velvet Pipe Tobacco, lb., 89c

Fatima or Omar **Cigarettes** Package of 20 **15c**

Friday Saturday Sunday AT OUR

Fountains

Delicious Caramel Pecan **ICE CREAM**

Center layer of rich Caramel Ice Cream and two outer layers of Vanilla with Pecans.

Full Quart Brick **39c**

Other Bricks Specially Priced, 39c

Maple Nut Banana Royal Sundae .. 25c

Save on **Beverages**

Ginger Ale, Large Bottles 16c
Root Beer, Large Bottles 16c
Clicquot Club Sec ..... 2 for 29c
Hurff's Tomato Juice ... 6 for 49c

Pure Grape Juice Pt. 21c Qt. 39c

These Prices Effective in All Chicago, Evanston, Oak Park, Aurora, Gary, Harvey, Waukegan, Kenosha, Rockford, Beloit, Racine, Highland Park, Chicago Heights, East Chicago, Michigan City, Hammond, South Bend, Joliet, Decatur, Bloomington and Danville Stores.

Right reserved to limit quantities

PERFUMES

1 Oz. Coty's

In Coty L'Origan, Paris, Chypre, Emeraude & L'Aimant odeurs 3.00 Pkg. *Specially priced* **1.98**

1.65 Djer-Kiss Perf. 1 oz. Bulk	1.19
4.00 Houbigant Bois Dormant, 1 oz. orig	1.98
3.75 Ciro Gardenia Savage Perf., ½ oz. orig	3.39
8.50 D'Orsay Le Dandy Perf., 1 oz. orig	8.19
10.50 Corday Orchidee Bleue Perf., 1½ oz.	9.69
16.50 Ybry Femme de Paris, 1 oz. orig	16.19
Guerlain L'Heure Bleue —Rue de le Paix—Mitsouko Perf., Short oz.	5.00
2.50 Gabilla Mon Cheri —Pois de Senteur Perf. ½ oz. orig	1.98
Chanel 1940—Beige—Rouge & Bleue Perf., 3 new odeurs, 2 oz	15.00

At Our Perfume Shops

State at Randolph (Capitol Bldg.)
17 E. Washington (Opposite Field's)
Michigan and Jackson (Straus Bldg.)
Clark and Madison (Harrison Hotel)
1621 Orrington Evanston
State at Lake
Sheridan at Lawrence
State at Monroe
State and Washington
Rush at Oak
10 N. Michigan

Free!

60c Package Lady Esther Hand Cream *With 75c Lady Esther 4-Purpose Cream at* **53c**

Nujol 1.00 Bottle	59c
Sal Hepatica 30c Package	18c
30c Phenolax Wafers	18c
Psyllium Seed 1.25 Package	89c
Ex-Lax 25c Package	17c
85c Kruschen Salts	59c
35c Sloan's Liniment	23c
Cascara Q'nine Hill's, 30c Pkg	18c
Orlis Mouth Wash Full Pint	48c
Glyco-Thy'line 60c Bottle	41c
Oil of Salt Special at	69c
Bromo Seltzer 30c Package	18c
Dr. Scholl's Zino Pads	33c
Nurito for Neuritis	93c
Wilson Cleaner 35c Can	29c

Cash Your Thrift Coupons **You're Always Welcome at Walgreen's** *Cash Your Thrift Coupons*

Chicago Daily Tribune

THE WORLD'S GREATEST NEWSPAPER

FOUNDED JUNE 10, 1847

ENTERED AS SECOND CLASS MATTER JUNE 3, 1903, AT THE POSTOFFICE AT CHICAGO, ILL., UNDER ACT OF MARCH 3, 1879.

All unsolicited articles, manuscripts, letters and pictures sent to The Tribune are sent at the owner's risk, and The Tribune company expressly repudiates any liability or responsibility for their safe custody or return.

FRIDAY, APRIL 24, 1931.

THE TRIBUNE OFFICES.

CHICAGO—TRIBUNE SQUARE.
MILWAUKEE—TRUST COMPANY BUILDING.
NEW YORK—220 EAST 42D STREET.
WASHINGTON—815 ALBEE BUILDING.
BOSTON—718 CHAMBER OF COMMERCE BUILDING.
ATLANTA—1825 RHODES-HAVERTY BUILDING.
LONDON—135 FLEET STREET.
PARIS—1 RUE SCRIBE.
BERLIN—69 UNTER DEN LINDEN.
RIGA—ELIZABETES IELA 15/3.
ROME—GALLERIA COLONNA (SCALA A).
VIENNA—8 ROSENBURSENSTRASSE.
WARSAW—PLAC KRASINSKA 6.
GIBRALTAR—HOTEL CECIL.
PEIPING—GRAND HOTEL DES WAGON-LITS.
SHANGHAI—38 AVENUE EDWARD VII.
TOKIO—IMPERIAL HOTEL.
MEXICO CITY—HOTEL REGIS.
PANAMA CITY—HOTEL CENTRAL.

SPECIAL REPRESENTATION.
SAN FRANCISCO—820 KOHL BUILDING.

THE TRIBUNE'S PLATFORM FOR CHICAGOLAND

1. *Make Chicago the First City in the World.*
2. *Start the Subway.*
3. *Electrify the Railroads.*
4. *Abolish the Smoke Pall.*
5. *Separate Grades of Boulevards and of Through Streets.*
6. *End the Reign of Gangdom.*

"Give me liberty to know, to utter and to argue freely according to my conscience, above all other liberties."
—Milton.

THE PROPOSED STATE INCOME TAX.

THE TRIBUNE has received a number of letters from the Illinois Agricultural association in the last few days accusing us of misunderstanding and misrepresenting the facts with respect to the income tax bill which has passed the state senate.

The burden of the complaint is that the income tax is not just another tax, as we have said, but will replace in large part the present levy for state purposes. That levy accounts in all for only 7 per cent of the Chicago property owners' annual contributions to the costs of government, state and local. If the income tax bill becomes law the maximum saving to property owners in Chicago can be only 7 per cent of their present bills. There can be no little doubt that to many and probably the great majority of taxpayers in Cook county and the other urban centers the income tax will be "just another tax" in that it will add more than the 7 per cent reduction saves them. There can be no slightest doubt that in the aggregate the tax bills of city dwellers will be heavier by many millions of dollars if the bill is enacted. And that can only mean that the cost of living and the cost of doing business in the cities will be increased, with a probable loss in industrial activity, in employment and eventually in population.

The bill does not even permit the taxpayer to deduct his property taxes from his income tax. That provision would not have made the bill acceptable to Chicago, but at least it would have indicated a desire on the part of the downstate legislators not to impose any additional burden upon urban property owners. It is no accident that associations of real estate owners and dealers, which for years have been fighting for an income tax, are opposed to this bill. The reason, of course, is that it would give no relief, at least in the cities, which need relief fully as much as the country. It might reduce somewhat the contributions of farm owners, but there is little doubt that they could achieve at least as great a saving by the simple and easy expedient of consolidating counties and thereby reducing the duplication of governmental overhead.

If the agricultural association is devoting its energies to the enactment of the income tax rather than to the more obvious remedy of county consolidation the reason is that the bill now under consideration is merely an opening wedge. After the principle has been established that the income tax is to pay the expenses of the state government, the next step will be to impose new burdens upon the state government which are now borne by local taxation. The ultimate object is to tax the salary and wage earners and the industry of Chicago for the support of job holders downstate. "It is time Chicago business leaders recognise their debt to the country," says the spokesman for the agricultural association with charming candor.

Precisely. And it is time that downstate spokesmen recognize that Chicago will fight to the end against any new form of taxation in the state until the legislature is reapportioned in accordance with population. It is impossible to believe that the refusal to reapportion is intended for any other purpose than to impose unfair taxation upon a helpless majority of the population represented by a minority in the legislature. Chicago already contributes disproportionately to the costs of the common government and the intent is to add to the disproportion. How else can the refusal to reapportion be explained?

THE VAGRANCY PROSECUTIONS.

Chief Alcock's testimony to the practical usefulness of the vagrancy statute in the campaign against gangdom should offset the persistent attempt in some quarters to disparage it during the primary campaign. "Unquestionably," says the acting police commissioner, "we are making progress. There have been some failures because of incomplete evidence, but in the carefully planned cases we are getting convictions. In my opinion the vagrancy prosecutions have been successful."

Thirty-seven undesirables have been convicted. It is true the higher-ups have not been reached and probably cannot be unless the phraseology of the statute is broadened or the courts are more liberal in its interpretation than it is probably advisable for them to be in applying criminal law. But it was worth while pressing the statute as far as it could be made to go against notorious gangsters and the net gain has been substantial. It is certainly important that the rank and file of organized crime should be harassed and disciplined. The common thugs and wastrels, the anonymous killers and professional bad men who carry out orders as well as engage in miscellaneous criminal activities of their own must feel the pressure of the law even though men who direct them and use them are more difficult to reach. The vagrancy prosecutions have alarmed and weakened the forces of the underworld, as Assistant State's Attorney Ditchburne has publicly testified, and they are a permanent addition to our resources in the war on the underworld.

This new application of the vagrancy statute is also of importance as suggesting the possibilities of a more enterprising exploitation of the means we already have of coping with crime. This law had been on the books for a half century, but it was not until the present campaign against crime that its usefulness against the modern gangster was discovered. The statute was in a sense dormant, or at any rate less than half alive. Another case in point has been disclosed by Judge David, who has called the state's attorney's attention to a provision of the habitual criminal act under which criminals who commit new crimes while out on probation may be returned to the penitentiary for life.

This law against incorrigibles should certainly not be allowed to lie dormant. A large proportion of our most serious crime is committed by habitual offenders who show by their manner of life and repeated offenses that they are virtually incorrigible and a perpetual menace. When this has been demonstrated they ought not to be at large, and our law seems to have recognized this and provided for it. Only the inadvertence or lack of resourcefulness of prosecution makes it ineffective. We need all the means the law allows in the fight on organized crime.

TO FIGHT FUTURE DEPRESSIONS.

The able chief of the American Federation of Labor, William Green, has taken occasion in an address at Harvard to urge the summoning by the President of a national economic conference, to be made of outstanding representatives of industry, finance, labor, the government, and economists, for the purpose of deliberating upon the major economic and related social problems of the day. Out of such a conference he suggests should be created a permanent economic council to deal especially with unemployment and other general economic problems in a practical and scientific way.

We think the proposal wise and timely. There will be skepticism as to its practical value, but we think such skepticism is shortsighted. Conferences often come to little in the way of concrete and immediate results. Often they produce benefits which are not noted, but are substantial in the long run. We think there is a good prospect that the conference proposed by Mr. Green will have substantial results, and especially his idea of a permanent council deserves adoption. An industrial leader, Mr. Gifford of the American Telephone and Telegraph company, asserting his faith the other day in America's future, prophesied that we shall go forward "by the democratic road—by the thought and effort of thousands of intelligent people—by the wisdom of the many." This we, too, believe, but intelligence and energy must be organized, democratic progress must be planned, the diverse and intensely competitive activities of a free people must be given as much coördination and consistency as is compatible with the vital principle of free initiative. This it seems to us points the need of reliable and permanent agencies of criticism and guidance in our interrelated main economic, financial, and social concerns.

The American idea is opposed to compulsion. We have political institutions designed to perform the essential functions of political government, but it is not the true American way to impose upon them the functions of economic government. Our alternative, if we seek an ordered economic progress, as broad and stable as possible, is the creation of voluntary means of direction and control in the economic and social field. We need conference upon the common concerns. We need collective guidance, criticism, and voluntary regulation in the common interest. This cannot be provided by impromptu discussion at moments of crisis, by diverse advices and belated reproaches. We need agencies of continuous observation and as much influence in persuasion and direction, in warning and moral restraint as their character and our general intelligence can give them. Such agencies should be voluntary, but we may reasonably hope that their influence will be substantial and increasing.

Perhaps this is too optimistic. Perhaps we must pay for liberty the heavy price exacted by lack of a common foresight and self-restraint. But that is a prospect we are not forced to accept. We ought on the contrary to resist it and to experiment courageously in means to avoid it. We do not think it either impossible or even improbable that our economic, financial, and social activities can contrive means of coördination and self-discipline in the common interest. We believe American brains and character are able to devise and maintain better means of avoiding or at least mitigating the evils we suffer from today, and while we are in the midst of these evils is the time to begin determined effort to create means to avoid them.

Editorial of the Day

THE CHICAGO WORLD'S FAIR.

[Detroit News.]

Bills await action at Lansing for Michigan participation in Chicago's 1933 World's Fair. There may be opinions and yet other opinions concerning Chicago and fairs, whether the latter be world or otherwise. While that it true, there can be no other opinion than that when Chicago promises a world's fair she will produce a world's fair. Chicago is a doer. In 1892-'93 Chicago won a name in the world's fair business that still holds the championship.

A high mark was then set which now, in spite of the damper cast by intervening efforts to rival or excel, must be transcended if the 1933 celebration is to succeed fully. If any city can, Chicago will make her 1933 World's Fair remembered decades afterward, as her Columbian exposition forty years ago was remembered.

What does that reading say to us in this state? Business is picking up. By 1933 we shall certainly be at the threshold of a new era in the commerce of the nation and the world. It is not a time to hold back. California has appropriated $100,000; Minnesota, $75,000, and nine other states from $10,000 to $30,000. The eye to business and opportunity will see we cannot afford to let other states outdo us in forward looking promotion.

Chicago is in better position. The ouster of Bill Thompson and the thorough substitution in the city government, with prospects of a much needed clean-up, increase confidence in the success which Chicago energy can score. The World's Fair, in celebration of Chicago's 100th year as a city, is not to be anybody's side show. That such a city, the second largest in the United States and the fourth largest in the world, is only 100 years old of itself constitutes a marvel of the present day world. Michigan and Detroit will indeed be laggard if they fail of representation at the celebration on a scale befitting the other marvel which the growth of Michigan and Detroit in population, wealth and power also constitutes.

How to Keep Well By Dr. W. A. Evans

To the limit of space questions pertaining to hygiene and prevention of disease will be answered in this column. Personal replies will be made to inquiries under proper limitations when return stamped envelope is inclosed. Dr. Evans will not make diagnosis or prescribe for individual disease.

[Copyright: 1931: By The Chicago Tribune.]

TO MAKE BABY GROW TALL.

THE advantages of having plenty of vitamin B complex in the diet are of several kinds, some on the positive and some on the negative side. Dr. S. R. Hoobler finds that when babies are given a powder composed of two parts dried extract of wheat germ and one part dried watery extract of yeast, in addition to ordinary foods, they grow rapidly in height or length, whichever you choose to call it. It would seem that if a mother wants her baby to grow tall she should add these articles to her diet, or give him other foods equivalent in this vitamin.

These babies did not increase in weight any faster than other babies. Their gain was in stature. In addition Dr. Hoobler found that babies who had a tendency to rigidity lost that tendency as a rule when they had this diet. This rigidity, something of a nervous tension, but far short of the level at which convulsions appear, is prone to develop in babies that are not getting as much of this vitamin complex as they need.

This observation by Dr. Hoobler raises the question as to the advisability of giving yeast and wheat germ or their extracts to babies who have convulsions frequently—those with marked spasmophilic tendencies.

Referring to the good effects of vitamin B complex foods in rigidity carries us over into the negative group alluded to above. When people are fed for a long time on diets poor in one of the vitamin B group they develop pellagra. If they are switched to foods rich in this vitamin they escape. Such foods are yeast and yeast extracts, wheat germ or its extracts, lean meat, salmon, peas, and beans.

When people are fed for a long time diets that are poor in another part of this vitamin they develop beriberi. When they are switched to a diet rich in this vitamin they escape it. There are conditions akin to beriberi and pellagra, but much milder, which are due to moderate deficiency of diets in this vitamin.

They are forms of neuritis, various neuralgic pains, some so-called rheumatic complaints, constipation, and various minor skin disorders. These get well when the amount of vitamin B complex in their diets is increased. When people take cod liver oil or viosterol without increasing their intake of vitamin B complex foods they sometimes develop mild evidence of vitamin B complex starvation. This is remedied by adding more of these foods to the dietary.

And, finally, when prospective mothers and lactating mothers get plenty of these foods they nourish their babies well and the babies are apt to be vigorous and to thrive.

EATING COFFEE.

M. R. M. writes: Will eating ground coffee, before it is made for drinking, injure any one?

REPLY.

I doubt it. The amount one eats is small.

WHY BOTHER!

Mrs. R. M. McA. writes: My baby has infantile eczema and has had it since he was about two months old. It is not the kind that comes in sores, but is just very rough and red skin. It is very irritating. I have had him to two doctors, but he is no better and I wondered if you could help me. I give him cod liver oil, orange juice, some kinds of vegetables, no porridge, baked apple, dried toast. He is seven months old now and has two teeth. He is a bottle fed baby.

REPLY.

Diet is the probable cause of the baby's trouble. The food most liable to be the offender is milk. If you would leave it out of his diet his skin might clear up. But the gain would not be worth the price. Since the trouble is not great why not let it ride until the customary change in diet as he gets older leads him out of trouble?

FRIEND OF THE PEOPLE

Letters to this department must be signed with names and addresses of writers.

COLLECTION OF DEBT.

Chicago, April 11.—[Legal Friend of the People.]—A owes B $7.50 for repairs on car made some time in October, 1930. It was supposed to be a friendly job and when A could get the money he was supposed to pay B. Since A is out of a job and could not pay, B gave the case to a collecting agent to collect. The collection agent gave him the money and A was told he must pay the bill and some more besides. A did not receive a bill for the work done. 1. Must A pay all the money, because at present he is not working and when repairs were made on car A was not 21 years old and at present is of age? 2. B did not tell A anything about giving bill to collecting agent. 3. Must A's parents stand the expense? F. G. S.

1. It seems probable that what was said would be sufficient to imply an obligation to pay within a reasonable time.
2. This would not alter the rights of the parties.
3. Not on the bare facts stated. We assume that the debtor is not a minor.

TRIBUNE LAW DEPARTMENT.

PRACTICE DISCONTINUED.

Chicago, April 19.—[Friend of the People.]—Can something be done about the lot on the northwest corner of Madison street and Latrobe avenue? It is being used as a dump. This morning a city worker came with a barrow full of street sweepings. I told him not to dump it there, but he said "city cleaning." Will you please do something about this?

A. S.

Report is made that street sweepings referred to have been removed. However, this street dirt was only placed there temporarily by cleaner, pending removal. Report also states that all refuse has been removed from lot and notices served throughout vicinity to stop further dumping. Location will be kept under observation to see that notices are complied with.

JOSEPH J. BUTLER,
Superintendent of Streets.

SPECIAL FACTS MUST EXIST.

Chicago, April 11.—[Legal Friend of the People.] — 1. Is it possible in the state of Illinois for a woman to divorce her husband, who is insane? 2. Is it possible to obtain a divorce if he has served time in prison before he married her and she was ignorant of that fact until after they were married? 3. He is wanted on serious charges in another state. Would this help get a divorce?

M. E. P.

1. Yes, it is possible on special facts.
2. No.
3. We do not see how it would be material.

TRIBUNE LAW DEPARTMENT.

A LINE O' TYPE OR TWO

How to the Line, let the quips fall where they may. EDS.

HOWDY DO, SPAIN, HOWDY DO!

And, likewise, we have recognized the Spanish republic. We were afraid the Truly Good, who rule this country, wouldn't let us speak to Spain until she stopped those horrid bull fights. But, Spain, we recognize you; your face was familiar, but we had forgotten the name. Ah, Miss Republic, certainly, to be sure. Bueno Dios! Caramba! Mañana! Viva el Toro! Chili con carne! Howdy, Spain, gladtameetcha!

Yes, indeed, Miss Spain, we're certainly glad to have you join the family. You see, we're a republic ourselves over here. We are the ones who started that thing of giving kings the air. Yes, indeed. Right over here is where it all started. We started the idea of letting the people rule. We invented Liberty in this country. Over here every man is free; he can do as he likes. Miss Spanish Republic, permit us to drink your health in a brimming glass of buttermilk. Sh—soft pedal, Miss Spanish Republic; sorry, but we can't drink your health in wine. This is a free country, all right, in a manner of speaking, but—well, after you've been free over there in Spain you're going to commence to find out a lot of things that you can't do.

—‡—

AFIELD AGAIN.

Once more he is afield again—that faithful farmer fellow;
The air is pure, his plow is keen, the soil is moist and mellow.
Down by the fence the buttercup has donned its crown of yellow,
And, at its side, the may apple has raised its green umbrella.

Once more the birds are building nests, again the sun is shining,
There's not a creature, not a flower, that's moping or repining;
There's not a cloud upon the sky, there's not an ill wind blowing,—
Hard times have been, hard times may be, but now's the time for sowing.

Ay, now's the time for sowing, and for dreaming and for singing,
Or rich or lean the harvest time the summer may be bringing,
Though some may reap not as they sow, and there's an end to dreaming,
Good Amalthæa's horn, today, with promises is teeming.

And you who struggle on amid the city's strife and peril,
Where brick and stone and steel have made the earth inert and sterile,
Where spring is mocked, and mocks you, and there's naught but ill winds blowing,
Who seek to reap throughout the year, with never time for sowing:

Lift up your hearts and know that he is tilling every acre,
With faith renewed in mankind and the mercy of his Maker;
Once more he is afield again—that humble farmer fellow—
Where Nature never faileth, and the soil is moist and mellow.

EOLUS.

—‡—

MAYBE THE PILOT that came down so soft and easily on the White House lawn in a new autogyro airplane wanted to demonstrate to any one especially interested how very gently one can descend from high places if one has to.

—‡—

COSMO HAMILTON, the British writer who is visiting in our midst, says of the modern young man: "He is afflicted with half-wittedism, a vacuous ego, undesire and inability to earn his living, a tender skin, and mental freckles. Men should be dominant. The present transcendency of women indicates the decline of the cycle—the beginning of the end." Gentlemen, fall in line, face towards Lake Michigan and keep going 'til your hats float. But, wait! There comes a woman driving an automobile—as we watch her driving down the street we cheer up. There's something they can't do yet as well as mere man.

—‡—

YOU'RE DAMRIGHT!

R. H. L.: In recognition of King Prajadhipok's visit to our fair land, may I not ask that Prince Damrong of Siam, who is a leader in the Presbyterian church mission over there, be at once and forthwith admitted to the Line's Academy of Immortals? I think he belongs there. JONEVENS.

—‡—

AND NOW we're going to be taxed here in Illinois on cigarets, cigars, and pipe tobacco. Oh, life is just one dam tax after another.

—‡—

TOO MUCH.

When you have come at last to see
How very much you mean to me,
I wonder will it make you glad,
Or, maybe, just a little sad?
Life would be easier, I know,
With one who didn't love you so!

MARJORIE F. W.

—‡—

THE D. A. R. has adopted solemn resolutions opposing the recognition by these United States of America of Red Russia. Doggone it—that leaves us only one thing to do—howdy, Russia, slip us your bloody mit!

—‡—

LAGNIAPPE.

ANN LORD writes that she has heard that Ash Stevens got mad and quit the College Inn in favor of the Congress because he found some Austins floating around in his coffee, and asks if we think Ashton should have acted like that. Well, he had good grounds.

—‡—

DON'T BELIEVE that winter is gone yet. There's seven inches of snow in Pennsylvania in the Allegheny mountains, the small fruit growers are all afraid of a frost, and look how the thermometer and the stock market have gone down this week. R. H. L.

THE AGE OF MIRACLES

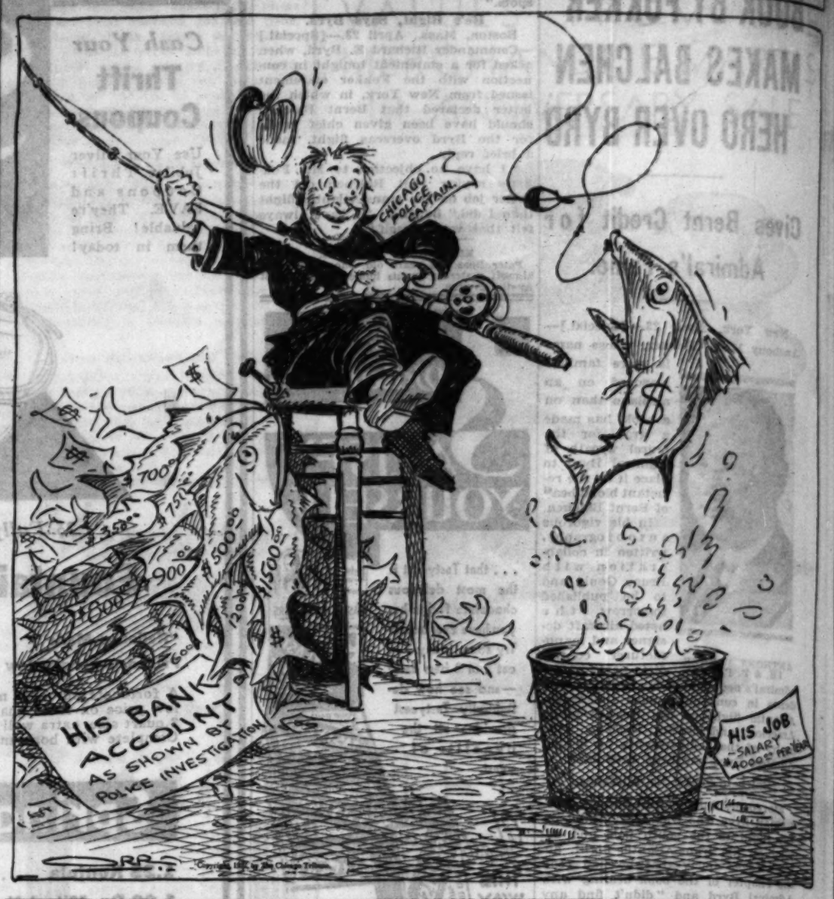

FROM THE TRIBUNE'S COLUMNS

16 YEARS AGO TODAY

APRIL 24, 1915.

LONDON.—Furious warfare is in progress in the vicinity of Ypres, which the Germans regard as the key to Calais. Half a million Germans are concentrated in the neighborhood. "The critical moment has arrived," says the Daily Mail correspondent, who tells of the transportation of picked troops to the Flanders front. He says the British blow at hill No. 60 was an attempt to strike first. Another dispatch says: "All through yesterday a tumult unspeakable raged around hill No. 60. For many hours the British held on grimly against the most terrific bombardment they had ever experienced. The Germans brought the whole of their heavy artillery to bear upon the hill, which became a scene of fury, shattered and smashed. Germans flying over the hill flung hundreds of incendiary bombs upon the British temporary entrenchments. They also used asphyxiation bombs but without grave consequences." The German report says that the kaiser's troops took the villages of Langemarck, Steenstraate, Het Sas, and Pilken, and claims 1,600 French and British soldiers were taken prisoners, and thirty cannon, including four heavy guns, were captured. If this is true the Germans must have made an advance of at least two or three miles.

CHICAGO.—John Cudahy, one of the founders of Chicago's great packing industry and a millionaire Board of Trader leader, died at his home, 3254 Michigan avenue. He was born in Callen, County Kilkenny, Ireland, on Nov. 2, 1843, and was brought to Milwaukee by his father, Patrick Cudahy, in 1849. It was there the elder Cudahy entered the packing business. When John Cudahy came to Chicago he became a partner in the packing firm of Chapin & Co., which later became Chapin & Cudahy.

30 YEARS AGO TODAY

APRIL 24, 1901.

CHICAGO.—Joseph Kipley discharged himself from the position of superintendent of police. He called on Mayor Harrison and asked if he were to be retained during the next two years. The mayor told him he was not, whereupon the chief issued a general order assigning Assistant Superintendent of Police John E. Ptacek to duty as acting superintendent. Then Superintendent Kipley closed his desk and went home. It was his last act as head of the police force of Chicago.

CHICAGO.—Mayor Phelan of San Francisco asked Mayor Harrison about the Illinois laws on publishing lottery lists in newspapers. The mayor turned the inquiry over to Corporation Counsel Walker, who sent a collect telegram giving the Illinois law on the subject. The telegram cost Mayor Phelan $25.26.

CHICAGO.—Formal announcement was made of the retirement of John M. Clark from the presidency of the Chicago Telephone company and of the naming of John I. Sabin of San Francisco as his successor. Mr. Clark will become chairman of the executive committee.

50 YEARS AGO TODAY

APRIL 24, 1881.

LONDON. — No doubt now exists that the proposed conference of the European powers to concert measures against Nihilists and Socialists will be held. Sir William Harcourt's speech gave great encouragement to this step. The English government, however, will not accept the invitation. Public feeling here is decidedly opposed to the subversion of the right of asylum at the demand of the second holy alliance.

ST. PETERSBURG. — Executioner Frohloff received 100 lashes for mismanagement in the hanging of the Nihilist, Michaeloff, whose rope broke twice.

LONDON.—Great anxiety is felt at Newmarket because of the ill health of F. Grettan, owner of Prestonpans, the favorite at Epsom on April 27. It is the general opinion that James R. Keene's Foxhall is one of the finest horses in the world, but it is expecting almost too much of him to win with the weight he has to carry. Mr. Keene's horses have not become quite acclimated and this may account for the poor showing they made the last week at Newmarket.

VOICE OF THE PEOPLE

Writers should confine themselves to 200 or 300 words. Give full names and addresses. No manuscripts can be returned. Address Voice of the People, The Tribune.

LETTER FROM RUSSIA.

ODESSA, U. S. S. R.—We have been watching Mr. Wales' experience in Moscow with interest, for we have just come from there. We hope he comes to Odessa, for prices here make you feel Moscow is a cheap place to live. They are all set for the Americans on a cruise due here May 5. All the seaports are ready too, and they will not accept their own ruble in payment for the goods they are offering for sale. You cannot blame them, for the new rubles seem to have the same serial number. We have a collection of them with the same number.

Here are some prices at The London hotel, now official tourist hotel:

Two eggs (one is always bad)	$1.25
One orange	1.25
Roast beef	3.00
Garnish of vegetables (carrots, beets)	3.00
Ice cream (good)	.75
Salad—mostly pickled green tomato	3.00
Russian champagne, 1 liter	16.00
Bread (bun-like affair)	.30
Butter (one square inch)	1.00

They have two sizes of stiff paper napkins—six inch and eight. The eight inch are cut diagonally and a half is given each guest.

They use no kopecks here; nothing less than a ruble. Your check always figures to 25 kopecks over the even amount in rubles. No waiter is going to chance your believing their no tipping law. Then, too, they always compute your bill in their heads and never present a check to you. When served in your room the price will vary with the waiter.

Boat schedules for Russian boats mean nothing. Friends had tickets for the 10th and waited at this hotel at 100 rubles a day for ten days.

Don't use the date or my signature, please. AN AMERICAN.

TOO MUCH BASEBALL.

Chicago, April 18.—My work is of a confining, creative nature, which makes it necessary to shut myself away from human contact for long hours each day. I have come to depend on the radio to an almost unbelievable extent; the music provides real inspiration, ofttimes. It is proverbial among my friends that when I am engaged in work my radio is quite likely to be turned on constantly.

The advent of the summer season with its eternal baseball works an absolute hardship on music lovers. There is but one station in Chicago that does not broadcast the games. But with so many stations broadcasting the games, should it not be possible for some of them to continue with musical programs? LYNN TERRY.

CALLING THE CHILDREN.

Chicago, April 20. — I don't know whether we have to thank the board of education or the principal of the Belding school, but for the last week, instead of ringing a bell to summon the children, blasts are sounded from what is apparently an auto horn discarded because it frightened pedestrians to death. The ears and nerves of the neighborhood are assaulted thus eight times daily. I. ASKYOU.

A MEMORIAL TO ROCKNE.

Chicago, April 18.—I have been informed that a recommendation has been made by some one that a monument to Knute Rockne be placed at the site of the tragic accident. While there is no denying his abilities, has not the matter gone far enough? After all, he was only a football coach. M. C.

SUPERIOR MONARCHS.

Riverside, Ill., April 8.—In your issue of April 8 one of your talented editorial writers set forth complacently to exalt the American method of democracy and government, and to praise the current system of appointing its officials. According to this writer's assertions, the only two competent rulers produced under the monarchic systems of the ages were Gustavus Adolphus of Sweden and William the Third of England; he asserts that the Tudors were royal roughnecks, Charles XII. a madman, Peter of Russia engaged primarily in warmint bouts, etc., etc. No man can find fault with a writer of any nation upholding his government, but this editorial is more typical of what one might expect from a superficial student of the Gene Tunney caliber than from the pens of historical writers of a journal with the store of data, wealth, and talent such as THE TRIBUNE can command.

First of all, the writer's premises were false or written with both eyes closed to the lessons of history. Charles XII. was far from being a madman, despite his insane feats of daring on the battlefields; judged solely as a statesman, he is excelled by only one American—Lincoln; and the writer seems unaware of the accomplishments of Gustavus Vasa, Charles X., Charles XI., Gustavus III., and Oxenstierna—men who were not to be compared to any American executives save Lincoln in spite of the fact that circumstances compelled them to devote their best years to repelling attacks. And that is only to consider one small nation. Egypt has its Thotmes, Rameses, Hetasu, and Amenophis; Sumeria its Sargon and Tiglath; Persia produced the great organizer, Cambyses; Macedonia could boast of Philip and Alexander. Rome had an Augustus, Diocletian and Justinian; China numbers one of the greatest of rulers in the indefatigable Shi Hwang-Ti; France's great statesmen are legion, and England has to its credit Alfred, Canute, Edward the First and Second, Henry the First and Second, and the great Elizabeth. To generalize, therefore, that monarchies are unable to produce great men is absurd. The fact is that the heir apparent is usually pretty well trained for his future job, whereas the democratic method is a gamble, its chief merit lying in the ability to fire the ruler after four years of power. Certainly the last three chief executives have been a sorry lot, and a system that produces Big Bills, Len the Small, et al., is badly in need of renovation. No man in his right senses will assert that the American judiciary is to be compared with the Canadian or that the mayors can be contrasted with the old German stadtholders. The civil service exams of the United States—O well, why mention them?—and the current system of turning over the appointment of school teachers and professors to a bunch of grafting teachers' agencies would not be tolerated elsewhere. SCRIPPS.

WORKING OUT THEIR TAXES.

Chicago, April 17. — There are thousands of us small home owners who have no work and will be unable to meet our taxes. I suggest that we could be given work of public or semi-public nature and paid probably 25 per cent in cash and 75 per cent in vouchers good to apply on taxes. I would be glad to accept such a proposition. WILLIAM M. FITTS.

THE UNVEILING

[Glasgow Evening Times.]

Opening scene from Charlie Gandhi's new picture, "Delhi Lights."

Such Values As These Feature Field's Price-Decennial

Our Best Values—Quality for Quality—in More than Ten Years.

Other Important Decennial Values

Parchment paper shades, fine quality, as low as.....$5
Silk shades, as low as.....$3.95
Children's silk dresses—3 to 6 sizes.....$7.50 and $10
Men's silk or lisle hose, pair...$1.35
Flannel robes—solid color or striped patterns.....$8.75
Umbrellas.....$2.95

Fine Chinese rugs—9 x 12 ft. size $185
Laristan Rugs.....$185
Lace Panels.....$3.75
Special decennial selling of lingerie
Patent leather belts, at only...$1
Great sale of Sterling Silver flatware
Chiffon at the low price of, a yd..$1.25
Handbags with fittings.....$5
Silk Pyjamas.....$3.95

LEADING TOWN FASHIONS

Great Decennial Selling

Women's Moderately Priced Dress Section Sixth Floor, South, State

$18.75 $25 *Beginning This Morning*

The Georgette Suit
Three-piece, long sleeved blouse with lace yoke. Navy or black with ecru. 36-44. $25

The Sheer Dark Dress
Embroidered batiste collar and sleeve tabs. Braided belt. Navy, brown, black. 33-44. $25

The Print Ensemble
Neckline hand-rolled. Imported print in black with yellow or navy with blue. 33-44. $25

Contrasting Jacket
Print colors brightly contrast with plain navy, black or brown coats. 36-44. At $18.75

The Polka Dot Dress
Fagoted batiste collar and yoke on this one-piece dress. Navy, black, brown. 36-46. $18.75

SIXTH FLOOR, SOUTH, STATE—ALSO BOTH SUBURBAN STORES

SILK DECENNIALS BY THE YARD

$1.25 $1.40 $1.90

In the $1.25 group: new prints . . . plaids and stripes in flat crepes . . . plain chiffons . . . stunning printed chiffons . . . tub silks.

In the $1.40 group: a lovely flat crepe in over 100 shades . . . pure dye georgettes . . . printed flat crepes, canton faille, printed chiffons.

In the $1.90 group: the stunning new rotogravure prints . . . imported hand-blocked chiffons . . . pure dye flat crepe prints . . . canton faille . . . crepe back satins.

SILK SECTION, SECOND FLOOR, SOUTH, STATE
Some of These Silks Also in Both Suburban Stores

. . . AND THEY WASH!

PRINT SILK DRESSES

$9.85

decennial in value

Peplum dress in the new twin coin dot with novelty flower. Brown and navy. Sizes 14 to 40.

Fine lingerie touches on this attractive dress. Black, brown, green, navy, copen. Sizes 34 to 44.

Dotted silk dress. Tiered skirt—plaiting on revers—patent leather belt. Navy, brown or black. Sizes 14 to 40.

Cunning print frock with flare skirt, white collar with novel tucking. All the smart colors. Sizes 14 to 40.

Printed silk dress in the smart bertha collar and new scalloped trimming. Charming colors. Sizes 16 to 42.

UTILITY DRESSES
Fifth Floor, South, Wabash
Also Both Suburban Stores

SUMMER ERMINE ON PEBBLE WOOL

A Decennially Priced Coat

$45

The only reason you haven't seen more summer ermine this season is because it's an expensive fur. It makes a stunning cravat for this beautifully tailored coat of pebbly woolen. Brown, black or skipper blue. Crepe lined.

MISSES' COATS—SIXTH FLOOR, NORTH, STATE
ALSO BOTH SUBURBAN STORES

HAND-ROLLING SIMPLY MAKES A CHIFFON DRESS

A Costume Room Decennial

$49.50

The perfectly glorious dress, *extreme right*, comes in Capri blue, navy or black. Lovely print—all hand-rolled.

Lelong's petal edges on the cuffs of the little jacket, *right*. Another adorable print chiffon in red, blue, navy or yellow.

WOMEN'S COSTUMES, SIXTH FLOOR, SOUTH, WABASH—BOTH SUBURBAN STORES

MARSHALL FIELD & COMPANY

Main Dining Room
THE STEVENS
Michigan Blvd., 7th to 8th St., Chicago
Announces
Special Musical Entertainment Feature
for Friday, Saturday and Sunday, April 24, 25 and 26, 1931
The Western Men's Glee Club of Macomb, Ill.
Now, in the midst of its successful spring tour (playing everywhere to capacity houses), is coming to Chicago to broadcast over Radio Stations W-B-N, WMAQ, WLS, and WBBM, and will give concerts from 6:30 to 7:30 P. M. each evening
in the
Main Dining Room of The Stevens
This is a most unusual musical feature which you are sure to enjoy. In each large city in which they have appeared radio stations have featured them. There will be a different program each evening, followed by dancing until 10 P. M. A special $2.00 dinner will be served. There will be no cover charge.
Main Dining Room
Stevens Hotel

Schedule Changes
Effective Sunday, April 26

TRAIN No. 46
Lv. Chicago . . 5:40 p.m. C.T.
Ar. Willard . . 2:40 a.m. E.T.
Ar. Parkersburg 10:45 a.m. E.T.
Providing earlier arrival Willard and intermediate stations. Wheeling sleeper on Fort Pitt Limited departing 8:30 p. m. C. T.

TRAIN No. 16
Lv. Chicago . . 10:00 p.m. C.T.
Ar. Akron . . . 7:50 a.m. E.T.
Ar. Youngstown 9:20 a.m. E.T.
Ar. Pittsburgh . 11:50 a.m. E.T.
Ar. Washington 8:45 p.m. E.T.
Ar. Baltimore . 9:45 p.m. E.T.
Corresponding changes intermediate stations. Sleepers to Akron, Pittsburgh, New York, Wheeling and intermediate points.
No change in schedule of Capitol Limited, Fort Pitt Limited or train No. 10.
For further information apply B & O Ticket Agent
BALTIMORE & OHIO
Advertise in The Tribune

ARCHANGEL HAS 1 AUTO FOR EVERY 1,782 PERSONS

City of 140,000 'Boasts' Two Movie Houses.

BY HENRY WALES.
[Chicago Tribune Press Service.]

MOSCOW, April 3. — [By Mail.] — Conforming to what seems to be a Russian habit, the railway does not run right into Archangel, but stops abruptly about 5 miles away, on the opposite bank of the Dvina. In the summer time there is a ferry, and in winter rails are laid on the frozen river, and freight cars and lumber flat cars are shunted back and forth.

A Hungarian agricultural expert, whom I met on a train on a recent trip to Archangel, drove me to town in his Ford, and deposited me at the Severoleso hotel, a large wooden building with a nice room, and telephone (not working), and electric lights, and a hot water faucet. My exuberance received a set back upon visiting the washroom where the communal system prevailed "in extenso."

78 Autos in City.

Archangel's population is 140,000. It stretches along the river bank, 4 or 5 miles from one end to the other and only ½ mile wide. There is a tramcar line, 78 automobiles, or one for every 1,782 persons, two movies, a statue of a reindeer, a military prison, and about thirty sawmills.

Solovetski penitentiary, founded by the czars for religious prisoners, such as priests and monks found guilty of felonies, and carried on by the bolsheviks for political and criminal offenders, is on an island a few hundred miles out in the frozen White sea. Solovetski is said to be at the extreme bottom of the list of places that prisoners would choose to be relegated to if they had their wish. Last summer, I was told, several hundred convicts from Solovetski were brought to Archangel to help load the timber ships, but were removed following Washington's protest on forced labor.

Erecting Paper Pulp Mill.

The soviet timber trust is erecting a giant paper pulp mill at Archangel to ship wood pulp instead of timber. Experts, however, are not convinced that this process will be economically sound, as wood pulp, air dried 30 per cent in bales, must be stowed in the hold, whereas the average lumber vessel carries more than one-third of her cargo on deck. This increases the cost of transportation of pulp.

Most of the existing sawmills are equipped to handle four raw logs at a time, but the three new ones can handle twelve logs. There also is a leather factory here, treating skins of various animals killed in the northern forests, but its business is decreasing.

Navigation in the port of Archangel usually opens in May and closes in October, although the big state icebreakers have forced passages through in December. The Lenin, sister ship of the Krassin, which rescued Umberto Nobile, is in the harbor, waiting to take out a convoy next month.

Soon after navigation begins the river opens, the big, yellow Dvina and its principal tributary, the Pinega, smashing through the ice and carrying down the huge log rafts along the banks for hundreds of miles inland. The sea rafts are towed to the sawmills by tugs from a point 20 miles up the river.

Warm water basins of the approved American design have been constructed in front of most of the saw mills, with submerged steam pipes to heat the water sufficiently to keep it from freezing at night in the early days of spring and late autumn.

Few Houses are Painted.

Not more than one house in a hundred is painted in Archangel, where the cold preserves the wood anyway. Those houses which have been painted are invariably a bright canary yellow. Inside most of the homes are unplastered, with log slabs for walls, and, of course, no wallpaper. There are a few brick structures in town, the churches, the government buildings, and a few apartment buildings.

RUSSIA INSISTS U. S. CUTS OFF ITS OWN NOSE IN TRADE WAR

MOSCOW, April 23. — (AP) — The growing independence of the soviet republic and the intention of the government to retaliate against those countries, including the United States, which obstruct trade with her, form the basis of an editorial today in Isvestia, official organ of the state.

Commenting on the recent action of Austria in lifting an embargo on Russian eggs and fowls and that of the soviet government in stopping trade with Canada, the newspaper says "the effect of the soviet counter measures is already felt by Austria and they soon will be apparent to Canada."

"There is still another country where it is being learned that to hinder soviet exports is cutting off the nose to spite the face," the editorial continues. "That country is America. According to the latest figures, soviet purchases in America dropped sharply after the introduction of stupid measures there to interfere with our trade."

After a considerable "cleansing" period, the communist party announced today that 996,10 members had been expelled on a variety of charges, including sympathy with Leon Trotzky, exiled leader, anti-soviet activities, drunkenness and "anti-morality."

HELD FOR KILLING EX-PUGILIST.

William Charles Klasing, 51 year old, 640 West 43d street, special policeman for the Union Stockyards and Transit company, was held to the grand jury yesterday on a manslaughter charge by the verdict of a coroner's jury. Klasing shot and killed Samuel Kahn, an ex-pugilist, on Wednesday.

HOLD UP RUSSIAN LUMBER AT U. S. PORT AS TEST

Customs Men Will See if It's Convict Produced.

Providence, R. I., April 23.—(AP)—Soviet Russia's long expected "test case" cargo of lumber arrived here today on the battered old Finnish tramp steamer Anversoise and found United States customs officials uncertain as to whether it should be admitted.

A three hour inspection of the cargo itself and a long discussion between representatives of the treasury department and the A. C. Dutton Lumber company, consignees, resulted in no decision. It was then announced all data collected by federal officers, together with evidence submitted by the Dutton company purporting to show the lumber was not produced by convict labor had been forwarded to Washington.

Early Decision Expected.

An early decision, possibly by tomorrow, from the commissioner of customs at Washington, was hoped for, Federal Attorney Henry M. Boss Jr. said.

Boss said that if it was established the lumber was produced within the four northern districts of Russia that fact would be regarded as prima facie evidence that convict labor was involved, and the lumber, therefore, inadmissible.

Secretary of the Treasury Mellon, in orders promulgated against products of convict labor, listed the four soviet districts north of latitude 60 as an area in which convict labor was employed. Leningrad, the port from which the Anversoise shipped the cargo of 3,200,000 feet of spruce, is below this area.

Burden of Proof on Russia.

Capt. Arne Stenroos, skipper of the Anversoise, said free Russian labor and modern machinery was employed in loading his vessel, but that he knew nothing about the production of the lumber.

The burden of proof rests with the Dutton company and the Amtorg, soviet trading corporation, to show the lumber is the product of free labor.

Washington, D. C., April 23.—[Special.]—Treasury officials expressed the opinion today that the long awaited shipment of soviet lumber which arrived at Providence, R. I., today will not furnish a test case involving the recent embargo against convict labor produced lumber from Russia. Indications are that the lumber will be permitted to enter.

Legge Suggests Credit Plan to Build Grain Bins on Farm

Alexander Legge, former chairman of the federal farm board, suggested a plan of distribution last night to the annual banquet of the National Lumber Manufacturers' association, which is holding a convention at the Congress hotel. Mr. Legge is now president of the International Harvester company.

"As I understand the situation, your yards are filled with lumber that is not moving and you are paying insurance and taxes on it," Mr. Legge said. "Why not sell this lumber to the American farmers as we in our business sell them tractors and farm machinery?" Mr. Legge then suggested that the lumber dealers work out a credit plan for farmers.

"Perhaps the most urgent need of the farmer is lumber to provide grain storage. In the wheat growing sections the situation is acute.

Facing Storage Crisis.

"The result is that the storage facilities of the nation are going to be taxed to the utmost to take care of the coming crop and there is no place where a portion of this wheat could be stored so economically as back on the farm. It costs about a cent and a half to store a bushel of grain for a month in an elevator. The farmer could do this for a third of a cent or less on the farm and the difference could pay for the construction of his own granary.

"Possibly the financing of lumber for the farmers could be arranged through an acceptance corporation. We have found losses from goods sold to farmers on the installment plan to be negligible."

The convention has been considering four problems—timber conservation, control of production, trade extension, and Russian dumping.

Officers of the association said that because of economic conditions there is a tendency to cut timber beyond the market demand.

Recently the industry, through the widespread dissemination of statistics has secured some control over production, and it is now said to be producing daily less than is being sold. It is hoped by officials of the association that this control may be made more effective through liberalization of the anti-trust laws.

Fear Russian Imports.

The discussion was enlivened by the arrival yesterday at Providence, R. I., of a cargo of lumber from Leningrad, Russia.

Russian lumber has not seriously affected the American market thus far, the lumberman said, but it is feared that the soviets' five year program will quadruple their output and flood the markets of the world. The Russians confiscate timber lands and mills, pay no particular wages, ship over government owned railroads, and have no capital cost, the lumber dealers declare.

King Boris Names Malinoff to Form Coalition Cabinet

[Copyright, 1931, By the New York Times.]

SOFIA, April 23.—King Boris today entrusted to former Premier Malinoff, leader of the Democratic party, the task of forming a new cabinet. Malinoff said he had been authorized to form a coalition government and would immediately open negotiations with party leaders. Malinoff has had a distinguished political career. He was the premier who secured from the Austro-Hungarian premier, Aehrenthal, at the historic meeting at Murzsteig in 1903, Austria-Hungary's consent to the proclamation of the kingdom of Bulgaria.

TONIGHT
BOAT SHOW
NAVY PIER

LIQUIDATION SALE AT
AUCTION
Buy
Oriental Rugs
at Your Own Price
Sold by Order of
Farhood and Haddad
236 Fifth Ave., New York City
(And Others)
This is your opportunity to buy a beautiful Oriental Rug at your own price. The sale includes all sizes from antique palace carpets 35 feet long down to small mats in such weaves as
Keshans, Kirmanshas, Ispahans, Sarouks, Tabriz, Lilahans, Turkestans, Bidjars, Joshaghans, Fereghans
Aubusson Rugs, Etc.
These Rugs Comprise a Complete Retail Stock and Are All Perfect and Fine
SALES DAILY 2 P. M.
ALL GOODS ON FREE PUBLIC EXHIBITION DAILY
Grant's Art Galleries
25 and 27 S. Wabash Ave.
CATALOGUES ON REQUEST

The Chicago Tribune Is the World's Greatest Newspaper

Our Buyer
WIRES—
Due to tremendous demand for GRAY, it has been a problem to secure materials to meet our standard of specifications. ALL CHICAGO BERLAND Stores will have plenty of gray kid in a variety of styles for Friday and Saturday's selling in both Debs and Ultras.

Jay Bee Debs
$3.95

Jay Bee Ultras
$5.50
Telephone and Mail Orders Filled Promptly
Berland's
2 LOOP STORES
12 W. WASHINGTON, Between State and Dearborn
4620 SHERIDAN ROAD
6452 SO. HALSTED ST.
3212 LINCOLN AVE.
26 E. RANDOLPH, Between State and Wabash
3303 ROOSEVELT ROAD
1009 EAST 63RD ST.
1357 MILWAUKEE AVE.

CARSON PIRIE SCOTT & CO

Because It Tailors So Well
Sheer Georgette
Gives Slimmer Lines To the Larger Woman
$18.50
Here's another fashion success for the woman who wears larger sizes. Designed with Gray Shop skill—even to the choice of the tiny arrow print—which makes the frock interesting and slenderizing as well.
There is a white crepe vestee, finished with two-tone fan pleats, with the pleating repeated at the cuffs. On navy blue and black grounds, sizes 42½ to 52½.
In the Gray Shop
Fourth Floor, Wabash.

LOOSE
DANDRUFF
what it is—how to remove it
how to treat scalps that itch and burn
Great dermatologists declare that a normal, healthy scalp is extremely rare. Some go as far as to say that there is no scalp that is not troubled in some way, to some degree. The most common—and humiliating—condition is loose dandruff.
Infection makes fat glands overactive
Dandruff is caused by overactivity of the fat glands of the scalp—which expel a greasy, whitish substance known as sebum. This overactivity is the result of infection, many dermatologists claim. They advise immediate treatment. Whatever the cause, this activity should be checked lest the condition continue and cause eczema, falling hair, and baldness.
Why Listerine checks dandruff
Frequent shampoo, vigorous massage, and the use of an antiseptic constitute effective treatment for ordinary cases of loose dandruff.
The success of Listerine in combating this condition is due to certain unusual qualities.
Don't miss
BOBBY JONES, King of Golf
LISTERINE HOUR
Every Wednesday Night
WEAF and a coast-to-coast NBC network
See your local paper for time
Since it is a safe though powerful germicide, Listerine combats any irritation that may be present on the scalp.
It dissolves and removes incrustations of sebum from the hair and scalp, assuring antiseptic cleanliness.
It produces on the scalp an astringent effect, exhilarates and invigorates the tissue around the hair roots.
It allays itching, and soothes inflammation and eruption frequently associated with dandruff.
Results achieved quickly
You simply use Listerine as a part of the shampoo, or independent of it. Douse it on the scalp full strength and massage vigorously. Keep the treatment up, using a little olive oil if the scalp is excessively dry. You will be delighted to see how quickly you get results. Frequently loose dandruff disappears after one or two treatments. Sometimes however, if the case is stubborn, a week or two and perhaps more will be required. Lambert Pharmacal Company, St. Louis, Missouri, U. S. A.

Answer the call of the open road in a . . .

GOOD USED CAR

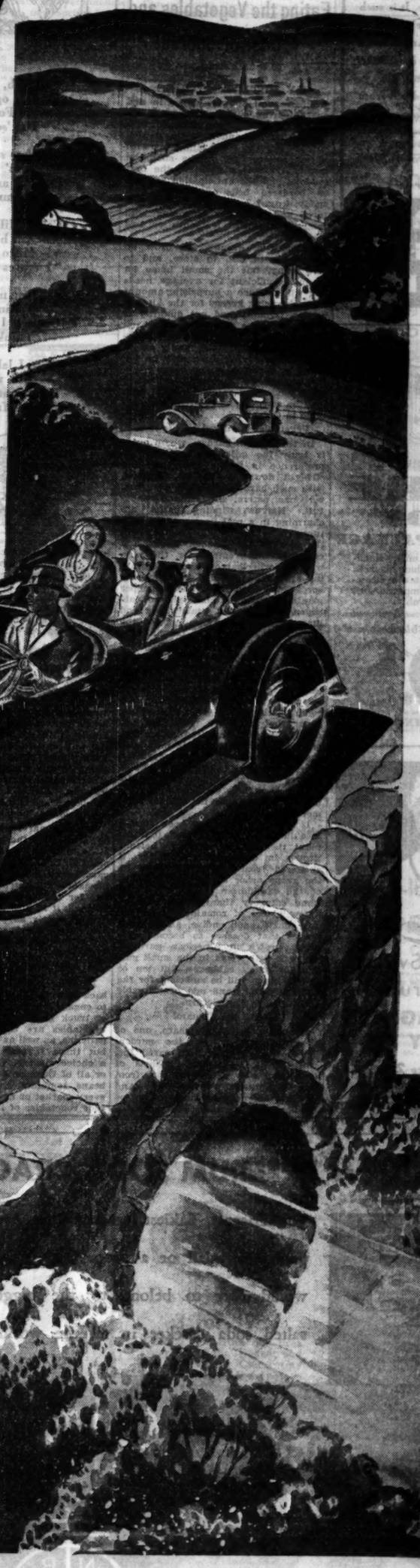

IT'S Spring only once a year. The best time of all the year for enjoying the countryside is when it is bursting into new beauty.

If someone invited you to take a nice long drive tomorrow or Sunday, would you accept?

Don't wait for someone to ask you! Buy a car of your own and go—when and where you please! Take along your family and your friends. Organize a picnic in the Forest Preserve. Eat your lunch out in the open. Get out and play ball with the children. Have fun as you only can have it when you own your own car.

You can get a good used car these days for practically any amount that you want to pay. If you don't believe it, turn to the Chicago Tribune Want Ad Section and examine today's offerings.

There you will find nearly every make and model, ranging from the costliest to the least expensive cars on the road. Prices start at $50 and go as high as $5,000, with plenty to choose from in between.

The Tribune Want Ad Section is the most satisfactory place to look for good used cars because the number and variety offered is so much greater than in any other place you could look. Moreover, used cars advertised in the Tribune have to measure up to their advertised description. Tribune censorship is strict and protects you against unscrupulous selling methods.

Decide now to get all the fun out of the season just opening. Turn to the Tribune Want Ad Section, pick out a list of good used cars and go and inspect them!

CHICAGO TRIBUNE WANT AD SECTION

Chicago's Year 'Round Used Auto Show

Tribune Average Net Paid Circulation, March, 1931: In excess of 805,000 Daily; More Than 1,070,000 Sunday

You must try their creamed

Cottage Cheese

● We use it almost every day. I like to have a big bowl of it always on the table. It is such good food for the children—and for all of us. And it helps us economize, too. I always order it from Wanzer's.

Phone Boulevard 7900
Sidney Wanzer & Sons

TRY WANZER'S MILK

1/3 MORE PADS
NEW BIG PACKAGE

Like magic, S. O. S. makes aluminum and all pans shine like new. Each pad contains its own grease-cutting, scouring compound. Just wet the pad—and rub!

At grocery, hardware, department, variety stores.

When things look blackest, use S.O.S
MAGIC SCOURING PADS

Cherries Swim in Rich Syrup in
MRS. WAGNER'S CHERRY PIE
Family Size 25¢
10¢ Demi Size

"Digestion is the business of the stomach" —Grimond De La Reyniere

WHAT'S MORE FUN THAN WORKING IN A GARDEN PATCH?

Eating the Vegetables and Fruits, of Course!

BY RUTH DE YOUNG.

When April showers dance in and out of spring sunshine, who can resist the urge to arm himself with trowel and hoe and start the garden patch? For the small landowner with a few square feet or the suburban farmer there is a thrill in the first sowings and the anticipation of flower bordered beds overflowing with ruddy leaved beets, crisp green lettuces and herbs for seasoning both soups and sauces a month or two hence.

An acre of ground will grow an abundance to use, to store, and to give away, but the small home lot is quite sufficient for average needs and will produce a surprising amount of fresh spring greens for the kitchen kettles. Quality and not quantity is the rule in the well cultivated back door garden, because the row of carrots which supplies the family six or eight times during June may be followed by a row of string beans ready for picking in August. And when these have been enjoyed a third crop may be sown—spinach—ready for the table in October.

Vegetables Bordered by Flowers.

In the kitchen garden, where order is truly the order of the day, my preference is for a path running straight down the middle, bordered with such hardy annuals as petunias, verbenas, asters, zinnias, and candytuft. Narrow, winding paths are charming in a real flower garden picture, but quite out of keeping with the idea of the kitchen patch, and certainly inconvenient for the man with the wheelbarrow and the spraying apparatus. Behind the flowering border will peep the heads of pepper plants, eggplants, tomatoes and cabbages, long rows of peas, string and lima beans, and at the end of the garden the stately corn tassels.

A plant's title to admittance in the kitchen garden is proven by its ability to please all members of the family all the time. Certainly, no dish that the garden yields is so enticing, so wholesome, or so generally welcome as the salad. Into it anything goes; that is, if it's fresh, but one overripe tomato, one tired lettuce leaf, or one bruised celery stalk may spoil the whole bowl. So it behooves the careful gardener to make several successive sowings of lettuce and tomatoes, radishes, and cucumbers, so that the supply may not fail the summer through.

If lettuce plants have been started in a hotbed, now is the time to transplant them to the garden. Lettuce grown in midsummer is better if sheltered from the burning sun by the grape arbor or the broad leaves of the cauliflower plants. In this same category there might well be a few plants of romaine, winter endive and French endive, all of them greens that deserve to become generally grown in American gardens. There is little room in the small garden for many cabbages, but ten or twelve heads will be sufficient for the average family and add considerable decoration to the picture.

Ah, the Tomato!

Then there is the tomato, one of the favorite fruits of the garden. Three dozen plants, well cared for, will produce, literally, bushels of fruit, and over a long season, from late July until well into October. And 36 vines are none too many, even for the busy housewife, to stake carefully and trim judiciously. Early in May the peppers and cucumbers are set out. These greens will meet with tomatoes, chives, and lettuce in many a salad. Also during the spring months radishes, beets, carrots, water cress, and spinach should all be in varying degrees of progression toward the table.

There must be room for the "nine bean rows" immortalized by Mr. Yeats. Well it is for the inexperienced gardener to count his rows so that he does not let his patch run to beans and corn. Two rows of string beans are enough for the average family if followed by a planting of the wax variety, and these again by bush limas. Nor should there be beans to the exclusion of peas, another member of the great family of legumes. Just as soon as the ground can be worked is the time for the first sowing of this popular vegetable.

Our national vegetable, corn, must be relegated to the rear of the garden. It is well to avoid the impulse to plant all the seed at once, because the gardener is likely to find that performance will outrun the family's desire for the vegetable. If the space is small, it is wise to gauge the appetite as closely as possible and plant only as much seed as will yield the required number of ears for four or five days.

No Room for Potatoes.

Potatoes seldom find a place in the back door garden for they are a crop to engage the attention of the farmer or truck gardener. Among the root vegetables are turnips, salsify, and parsnips, as well as carrots and beets, but these I recommend omitting if a choice must be made between any or all of them or between corn, peas, beans, tomatoes, and lettuce. Nearly every market or huckster's cart offers root vegetables of better quality than peas, lettuce, and tomatoes, whose flavor may be impaired by standing.

There are hundreds of other possibilities for the small garden, all depending, of course, upon the family taste and your own inclination for gardening. Celery should be a strong contender for at least one row. Then there is the onion, which determines the character of more than one sauce and stew.

Last, but not least, are the old fashioned herbs without which grandmother's garden was incomplete. She had a sprig of mugwort over the door to ward off lightning and a bed of sage to insure the success of the master of the house. Nevertheless, it is the herb that adds spice to the "potpourri" of summer fragrance and gives savor to many dishes.

Even the names are aromatic—anise, basil, caraway, catnip, hoarhound, lavender, mint, and thyme. Not one of them is difficult to cultivate if started in a hotbed in March and transplanted to the garden on a dark day in May. What is more, they are not necessarily one season plants, for with a little care over the winter months, they will be there to start off next spring's little kitchen garden.

Watehmillion De Bes' Fruit

(By Edward F. Younger)

Well, suh, passel of w'ite men down at de sto',
Dey oggerfyin' 'bout de fruit dey laks bes'.
Kunnel Fo'hman riz up t' let 'em all know
Dat 'scusin' strobberies, dey kin hab de res'.

"Gimme strobbery pie wid rich cream," he say,
"An' yo' all wekkum t' de apples an' figs,
Peaches and pears, dey all right in dey way,
P'simmons? Huh! I feeds dem t' my pigs!

Cap'n Hill 'low dat apples nigh top de lis'
An' he say huckleberry mek mighty fine pie.
Misto Struthers he say: "Lemme tell yo' dis,
"I craves punkin pie ontwell I die!"

So dem men kep' on oggerfyin' mos' all day,
Tellin' 'bout all dem gran' things t' eat,
Ontwell I wuz jes nigh t' faintin' away,
Thinkin' of fruit an' co'hn pones an' meat.

'Cose I laks apple an' peach pie an' pear,
But whut rully meks me drool at de mouf,
Is de grandes' frnit dat grows anywh'ah—
Ol' fat-bellied watchmillion of de souf!

JOBLESS HELPED BY NOURISHING FOOD IN WINTER

Improvement in Condition of Many Is Noted.

Nourishing foods, as well as economical ones, have been credited by social and welfare leaders in Chicago this week with having enabled them to feed unemployed men and keep them in fit condition, even though the winter's passing has caused the evacuation of many "soup kitchens."

"There has been a decided improvement in the morale of the colored men we have been feeding since last fall," dclared A. C. Thayer, in charge of the Urban league's job of feeding as many as 1,100 men a day. Their breakfast consisted of cereal and milk, rolls or bread, and coffee.

"I don't know what there is in milk, but it seems to perk the men not well right up," declared Chef Green in the league kitchen.

Salvation Army Notes It.

Brigadier Wood of the Salvation Army's New Start lodge also commented on the improvement in the physical condition of the men in his letter of appreciation to the Milk Council of Chicago, through which organization Chicago milk dealers supplied charitable groups with milk during the winter gratis.

"Last October you would have noticed the poor, underfed condition in which these poor, unfortunate human beings were in at that time. But today, thanks to the good supply of milk which we were able to give the men every morning with their cereal, they are now in a very healthy condition. One of them worked thirty continuous hours to earn $13 during the big snowstorm, which speaks well for the food we served."

Children Improved.

Likewise, in the North Shore shelter, where school children from seven Chicago schools receive their noon meal, including Saturday and Sunday, the usual rolls and black coffee are noticeably absent. A typical meal includes meat, potatoes, a raw vegetable, two cooked vegetables, bread and butter, milk and cake.

Any leftover milk is made into cottage cheese and mixed with a vegetable or fruit the following day. The poor and malnourished children are found to make outstanding improvements in physical and mental condition.

ACREAGE IN MELONS ABOUT EQUAL TO '30 IN PRINCIPAL STATES

If Chicago housewives found sufficient supplies, at the price asked, when they bought melons last summer, it is likely they will find the same condition in retail markets within the next few months.

Government reports have been tabulated at Washington to determine the total acreage of melons in California, Florida, Texas, and Georgia. In 1930 growers planted 53,510 acres in these four states, and this year apparent plantings are 53,390 acres.

Intermediate states including the important melon sections of Arizona, California, Indiana, Maryland, Arkansas, and New Mexico probably will see acreages totaling 56,220. This is an increase of 2,850 acres over 1930, according to reports of what truck farmers in thirteen so-called intermediate season melon states intend to plant.

CORNED BEEF AND CABBAGE IS EASY DISH TO PREPARE

Salad, Hash Made from "Leftover."

BY JOHN CONWAY.

Corned beef and cabbage! There is a dish that has helped to make this country what it is today.

It was one of the favorite orders of the husky giants who built the transcontinental railways, and is in much favor with the intrepid men who are erecting the magnificent skyscrapers of our times.

Corned Beef Hash.

This fare is not discarded after one meal, for the thrifty housewife assembles the "leftover" and creates therefrom corned beef hash, or a pleasing corned beef salad, both of which are entitled to honorable mention among substantial foodstuffs. Browned corned beef hash, garnished with a fried or poached egg, is something to write home about. The salad, concocted with beef, mayonnaise and pickles, makes a delicious afternoon lunch.

To obtain good results for corned beef, yearling brisket or rump is used and placed in a barrel of brine for at least 14 days.

How to Prepare It.

Here's a method that will always give you the correct amount of salt to use. Place an egg in the brine, and if it floats you have enough salt to provide for fourteen days. Some like to keep the beef in the brine longer, but if this is wanted one adds less salt.

A formula observed by cooks in preparing this palatable dish is here set down for the uninitiated. For a family of four "good eaters," a nine-pound piece of the beef is placed in a boiling pot and cooked over a low flame for about three hours. The cabbage is soaked in cold water for about fifteen minutes before boiling, and is then cooked in the juice of the beef. Serve with jacketed potatoes.

MILKMAN KEEPING LATER HOURS SO HE CAN INCREASE SALES

"Up with the milkman" no longer is a good term to use for rising exceptionally early in the morning, according to a new trend in distributing milk in Chicago, as well as many other large cities.

The milkman, it appears, is beginning to work more on daylight hours as it has been found that before daylight delivery is becoming unnecessary.

Bruce C. Parcels of Indianapolis served as chairman of a meeting of milk dealers recently in Chicago and gave reasons for this change in hours. Milk keeps sweet longer, he says. Refrigeration permits breakfast milk to be served from deliveries of the day before. This lets the wagon driver call at an hour when he can use his salesmanship to get housewives to buy commodities such as butter, cheese and eggs.

Clean your walls quickly-easily with NO-STREKE
DOES NOT FADE OR STREAK

GOOD housekeepers do not tolerate soiled walls. They are gloomy and depressing—dangerous, too, because they breed germs. Any woman can make her walls like new with NO-STREKE, water and a sponge. No hard rubbing required—finger marks, dirt spots and grime disappear like magic. It will not streak. Ask for NO-STREKE at your hardware or paint store.

If your walls are streaked—don't blame the paint—try NO-STREKE. Leading painters and decorators use NO-STREKE in their work. It must be good if they prefer it.

Eagle Chemical Company, Milwaukee
Also mfrs. of GERMBAC Disinfectant Toilet Bowl Cleaner

that EXTRA something

EXTRA quality in all four of these

Clicquot Club

beverages. Three distinctive ginger ales, to suit different tastes—and SaS, that delightful sarsaparilla drink.

GINGER ALES
Pale Dry—Golden—Soc

SAS—Clicquot's own delicious confection drink

NATIONAL TEA CO.'S POLICY

NATIONAL TEA CO. Food Stores
QUALITY GROCERIES FRUITS-VEGETABLES
PIGGLY WIGGLY

Always Assures New and Fresh Quality Foods..

National Tea Co.'s close contact with the producer enables them to bring you the choicest of foods every day in the year. Our food experts' knowledge of the housewives' food requirements enables National Tea Co. to keep just the right amount of quality foods on hand. Just as soon as new crop foods are on the market, they are speeded to your nearest National Tea Co. Food Store.

NATIONAL TEA PARTY
On W-G-N, Every Friday
9:00 to 9:30 P. M.

Flour Hazel, All Purpose—Satisfaction Guaranteed 5-lb. bag 14c 24½-lb. bag 49c

Cheese Mild and Mellow Fancy American ◆ lb. 19c

Tomato Soup Van Camp's reg. 10½-oz. can 5c

New Spring Crisp Vegetables
Today housewives shop the window of their nearest National Tea Co. Food Store and select crisp, fresh Spring vegetables.

Green Onions Grown in Louisiana—fancy Shallots 3 bun. 13c
Rhubarb · 3 lbs. 19c For Springtime pies and sauces
Spinach · 3 lbs. 19c Fancy Texas—Curly Leaf
Cucumbers 2 for 29c Extra Fancy Large Green
Celery · · 2 stalks 15c Grown in sunny Florida
Cabbage · 3 lbs. 10c Fresh solid, well trimmed heads

Pineapple No. 2 can 18c No. 2½ can 20c
American Home—Delicious Hawaiian—Sliced or Crushed
Peaches Fort Dearborn Sliced · 3 No. 2½ cans 50c
Apricots American Home · 2 No. 2½ cans 45c
Del Maiz Niblets 2 No. 2 cans 25c
Krispy Sodas Loose Wiles 1-lb. pkg. 15c
Preserves American Home 3 16-oz. jars 55c
Slone's Figs Preserved Skinless 2 10½-oz. jars 27c
Salada Tea Blue Label Black ¼-lb. pkg. 19c
White House Rice Flakes pkg. 10c
P & G Soap · 10 bars 29c
The White Naphtha

National TEA CO. Food Stores

PIGGLY WIGGLY STORES IN CHICAGO AND SUBURBS OWNED AND OPERATED BY NATIONAL TEA CO.

These prices effective in Chicago and Suburbs only

Good-Night Daddy!

TWINKLING, STARRY EYES...even as mother comes to carry her little sleepy-head away at tuck-in time. Her days are such a round of good times, from her early morning dish of Ralston Whole Wheat Cereal. How she loves its sweet, wheaty flavor! Ralston Whole Wheat Cereal is so good for her too. It's just pure sun-kissed wheat, granulated to velvety creaminess.

LIPTON'S TEA

Your taste will agree with the tea experts of Ceylon and India, who say LIPTON'S is the . . CHOICEST ORANGE PEKOE and PEKOE obtainable! Try it! . . . Costs no more

ORANGE PEKOE AND PEKOE

Guaranteed by Thomas Lipton
Tea Planter, Ceylon

Uneeda Bakers PREMIUM SODA CRACKERS

The crispest, flakiest cracker that ever accompanied a salad or a soup. Such crisp saltiness would *have* to belong to the biggest selling salted soda cracker in all the world!

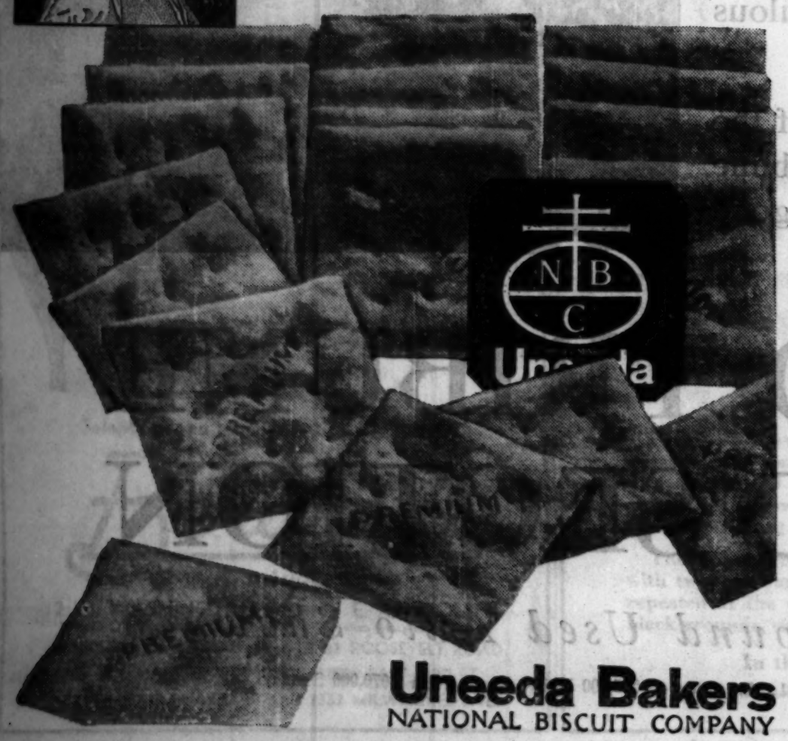

Uneeda Bakers
NATIONAL BISCUIT COMPANY

"Husbands are so finicky about what they eat—at home" —Florence M. Anderson.

SOUTH INDEBTED TO COLORED FOLK FOR TASTY FOOD

Cuisine Knew No Rules, but It Does Now.

BY META GIVEN.

The south is famous for its excellent cooking. And without doubt this reputation has been earned because of its colored cooks. Nowhere in the world is their cuisine excelled. And not often is it equaled. Most colored women just seem to be born cooks. Of course, their mothers before them were good cooks. Mothers and grandmothers had an opportunity to acquire the finest technique. The French taught them much and the Indians not a little.

In the days of slavery and long after their emancipation the practice they had gave them valuable experience. Provided with a profusion of game, fish, fruits, vegetables, nuts, and cereals, they did not lack for inspiration. Neither did they live without encouragement. Masters, mistresses, and young bloods were never stingy in their praise. And their cookery deserved commendation. It was a blend of Negro application and French art. And the blend was largely art, not science.

Old Cooks Know No Rules.

Those old cooks knew no rules, no measurements. It was a handful of this and a pinch of that. They cooked by feel, by sight, by instinct, by kitchen. They had no thermometers to tell them when a sirup had boiled to the soft ball stage or to know when a cake was done and a roast was roasted to a turn. Nevertheless they knew. And they rarely made a mistake. The only time they did fail was when they tried to tell others how to cook. There was no way of learning from them; only to live with them and keep one's eyes wide open. To write down their recipes as they gave them was a waste of time. True, their recipes were rich with suggestion but poor in precision.

To make these old recipes useful they have had to be standardized by trained home economists. Observation, measuring, testing and retesting have been necessary. Persistence, however, has brought good results, and now we have excellent recipes for these old fashioned southern foods.

Standardizes Southern Recipes.

We are indebted to Mrs. Margaret Range of 5808 Indiana avenue for the following recipes. Some of these recipes are Mrs. Range's own development, while the others are southern recipes which she has standardized. While Mrs. Range was born in Kansas, she was raised in the south and learned to cook there. She is a home economics graduate from Spellman college.

In feeding her family as well as in cooking, Mrs. Range makes use of her food and dietetic training. Unlike many mothers, she has had no difficulty in getting her children to drink milk, but she has had to use many schemes to induce them to eat enough vegetables. She has found that cutting the vegetables with fancy cutters will do the trick.

The fluted cubes, triangles, latticed discs, and balls, and curls of carrots, turnips and potatoes make them so interesting that no one could refuse to eat them. These fancy cuts she boils carefully in salted water, then drains and adds butter. She suggests that white sauce is not a desirable accessory to this style of vegetable because it masks the pretty shapes.

Times Her Cooking.

Mrs. Range has a commendable system of going about her cooking. She prepares all of her foods before she actually begins to cook. Each food is ready then to be put on the stove or in the oven at the proper time. For example, peas which require about 45 minutes to cook are put on the stove about 22 minutes before mealtime. Potatoes and carrots need to cook about 20 minutes, so she puts them on about 22 minutes before mealtime. With this arrangement all foods are done at the same time and they may be served when they are at their best.

Some other useful hints which Mrs. Range gives are as follows: Put a teaspoon or so of sugar in all vegetables to improve the flavor. Add a little sugar to biscuits to give good flavor and to cause them to brown nicely. Mrs. Range's recipes:

"WEENEY" BISCUITS.

1 quart bread flour scantly measured.
4 level teaspoons baking powder.
1 teaspoon soda.
1 tablespoon sugar.
1 teaspoon salt.
1½ cups buttermilk.
1½ cups butter milk.
1 pound frankfurters.

Prepare the above biscuit dough by sifting dry ingredients together. Work in the lard and butter, add milk and stir quickly until well mixed. Turn out onto a slightly floured board and knead slightly and roll or pat out ¼ inch thick. Cut in squares 2 inches long, 1½ inches wide. Take frankfurters that have been washed, dried and heated in melted butter, roll up in the biscuit dough and bake in moderate oven [400° F.] until brown. Serve with bread and butter pickles. These are good for picnic lunches.

TOASTED SLICED TOMATOES.

6 medium sized tomatoes.
Salt and pepper.
2 cups cracker crumbs.
4 tablespoons butter.

Select firm ripe tomatoes, wash and cut into slices ¼ inch thick. Place in well buttered pan, sprinkle with salt and pepper. Have prepared cracker crumbs finely rolled; cover slices of tomatoes with crumbs, dot with butter and cook in moderate oven until crackers are toasted. Arrange on hot platter, garnish with parsley and serve at once. Yield: 6 servings.

BANANA PUDDING.
[An ice box cake.]

1½ cups milk.
Pinch salt.
2 tablespoons butter.
4 tablespoons flour.
1 cup granulated sugar.
2 eggs.
1 teaspoon vanilla.
½ pound vanilla wafers.
6 large ripe bananas [well flecked with brown spots].

Scald 1 cup milk, add salt and butter. Mix flour and sugar and the other ½ cup milk together, to form a smooth batter. Add beaten egg yolks and the scalded milk, then cook in double boiler until thick, about 15 minutes, stirring constantly. Remove from fire, add vanilla and stiffly beaten egg whites. Set away to cool. Have ready a large dish lined with vanilla wafers, then cover with a layer of bananas that have been peeled and sliced. Cover with a boiled custard. Put another layer of wafers, bananas and custard until the dish is full. Crumble some of the wafers on top, put in ice box to chill for 3 hours. Serve with whipped cream. Yield: 8 servings.

This pudding is easily made when a good thick dessert is desired.

SHRIMP AND HAM.

1 pound shrimp.
1 medium slice of ham.
½ pound frankfurters.
1 tablespoon butter.

Wash shrimps, clean and cut in half. Cut ham in small pieces, fry in butter and add frankfurters cut in small pieces. Add shrimps, then enough water to cover and cook until shrimps are done and nearly all the water is evaporated. Serve with boiled rice.

BANANA PUDDING—YUM, YUM!

Mrs. Margaret Range is preparing a banana pudding for supper. Daughter Dycolenne is happy in anticipation. [TRIBUNE Photo.]

Shoulder of Beef Economic Buy for Coming Week-End

In its regular weekly report issued for the guidance of consumers, the committee on marketing information of the Chicago meat council states: "The shoulder of beef is recommended to the housewife of Chicago as the most economical meat buy for the coming week-end. The fore quarter cuts of veal are also recommended as representing especially attractive values. Attractive pot roasts and stews can be prepared from these cuts."

RETAIL PRICES OF FOOD LOWEST IN MANY YEARS

Butter, Eggs and Cheese All Decline.

BY PAUL POTTER.

The family food budget for April and May can stand the light of husband-and-wife conference with a more satisfactory mien than for a decade or more in the past.

Only those who shop most casually or from a distance can have overlooked the declines of from 10 to 25 per cent, and in some cases almost 50 per cent in retail prices in the Chicago area.

Not since today's housewives were girls have they been able to buy the quality at the price that now beckons from the shelves of staples, refrigerated cases, and open counters of perishables in the nearby food marts. City folk now get their table supplies on a parity with what the farm folk were getting them a year or two ago—in freshness, variety, and cost.

Figures Prove Statements.

Here are set down some authoritative figures to bear out these striking if not joy provoking statements.

Butter and eggs, selling wholesale here for the lowest prices since 1911, could be purchased at retail for one-third to one-half of their cost in 1929. The wholesale quotations on 92 score grade butter were 22 to 23 cents, while retail prices vary from 26 to 40 cents a pound. "Extra first" grade eggs were wholesaling at 16 to 18 cents a dozen, with retail prices varying between 25 and 40 cents per dozen.

Such typical meats as beef, including steaks, mutton, new spring lamb, and most pork cuts were selling wholesale at declines of 7 to 35 per cent compared with two years ago. Retail prices in most meat markets reflect a somewhat less decline, but by watching for "bargains" based on temporary surpluses of particular meats, housewives are able to save from 10 to 25 per cent compared with one year ago.

Cheese Lowest Since 1914.

Cheese, particularly American and other more popular types, is selling this week at the lowest price since 1914. Milk in quart bottles is retailing for one cent less than a year ago. Condensed and evaporated milk is selling at lower prices per can, but the cans in most cases have been reduced in size.

Bread prices, both wholesale and retail, are either lower than at any time since before the war or contain a higher percentage of food values, such as milk solids.

Coffee prices, due to enormous foreign surpluses, are still declining in wholesale markets, and the retail prices have been reduced appreciably compared with two years ago.

Few items in the fruit and vegetable departments of grocery stores have remained at their 1929 or 1930 price levels. Even such so-called luxuries as strawberries are selling at 29 @35 cents per quart, which is considered an outstanding value by food merchants for a pre-season crop.

Citrus friuts, lettuce, and other perishable commodities have established record low prices for this time of year in recent weeks, and the savings are expected to continue in favor of consumers for several months at least.

Canned goods almost without exception represent savings to the present day purchaser.

Retail Food Prices Down.

"Retail food prices in the United States," as reported to the federal bureau of labor statistics, "showed a decrease of about ½ of 1 per cent on March 15, 1931, when compared with Feb. 15, 1931, and a decrease of a little less than 16 per cent since March 15, 1930."

Chicago, with 35 other American cities, has witnessed declines of 16@20 per cent in retail prices of foods in this same year, according to the labor bureau. Reports on 32 food items are used in arriving at these conclusions.

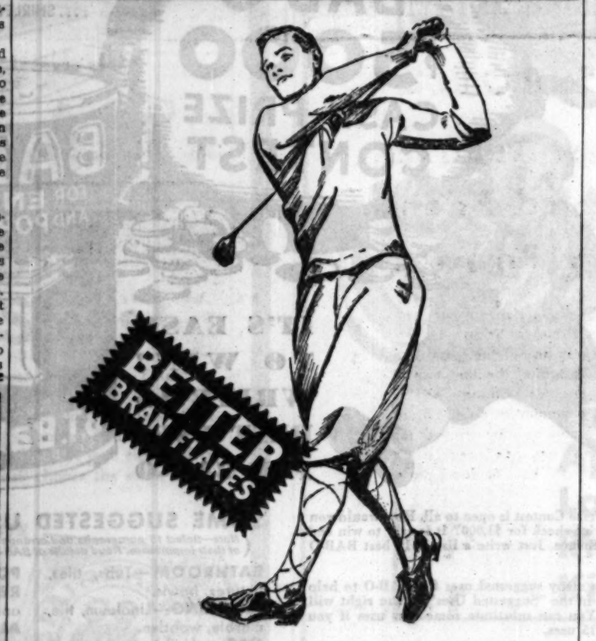

Better flavor

THERE'S something in these crisp, sun-brown flakes that tempts you—thrills you—teases you to taste their goodness. It's PEP—the glorious flavor that only Kellogg's PEP Bran Flakes have. Until you taste it you have no idea how delicious bran flakes can be.

Better health

And Kellogg's PEP Bran Flakes are rich in healthfulness. Here's what you get in every serving. Whole wheat—for energy and nourishment. Bran—just enough to be mildly laxative. Delight the children with a heaping bowl of Kellogg's PEP Bran Flakes. Enjoy them for lunch, for late evening suppers. Made by Kellogg in Battle Creek. In the red-and-green package.

Kellogg's PEP BRAN FLAKES

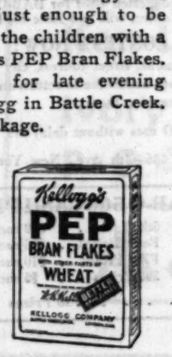

For lunch! For supper!

Campbell's Vegetable Soup

Get it today!

Only a few steps to your grocer's and you have this famous hearty soup, already cooked for you and ready for your table in next to no time. What a help and comfort to you it is! A meal in this one tempting and convenient dish.

And in these trying times, such a big money's worth of delicious, substantial food is more than ever welcome. As you turn this soup into the saucepan, you are delighted to find it so rich and thick and tempting—enough for a splendidly satisfying lunch or supper. Enjoy it today—and often.

~~12¢~~ *now* 10¢ *a can*

Campbell's Vegetable Soup is the sparkling, hunger-satisfying blend of 15 choice garden vegetables—the world's most popular hearty soup.

Campbell's Ox Tail Soup is a hit with men. Sliced ox tail joints richly combined with vegetables, barley and herbs.

Campbell's Tomato Soup is a favorite on any table. All the racy healthful goodness of red-ripe luscious tomatoes.

The price is now reduced

Tune in WLS . . . every week-day morning at 8:15 and hear the gay, rollicking music of the great Campbell's Soups Orchestra.

Your choice . . .

Asparagus	Mock Turtle
Bean	Mulligatawny
Beef	Mutton
Bouillon	Ox Tail
Celery	Pea
Chicken	Pepper Pot
Chicken-Gumbo	Printanier
Clam Chowder	Tomato
Consommé	Vegetable
Julienne	Vegetable-Beef
Vermicelli-Tomato	

LOOK FOR THE RED-AND-WHITE LABEL

It's a good plan to get 3 cans at a time

STOP & SHOP
A STEP WEST OF STATE
TEBBETTS and GARLAND COMPANY
16 WASHINGTON STREET

This Ad Effective Friday and Saturday

Foods for the Epicure

Everything that you buy at this store bears the stamp of quality. Why deny your family the enjoyment of Stop & Shop foods? If you can't shop in person, 'phone Randolph 8500—we deliver!

Winnetka, Wilmette, Hubbard Woods and Kenilworth — Call Winn. 160 — No Toll

Genuine 1931 Baby Spring Lamb
Whole Forequarters Lamb lb. 19c

Sunday dinner roast—the sweetest cut of the whole lamb. Too small to cut into chops. Enjoy it for Sunday dinner. If you prefer you may have these lamb cuts.

Hindquarters of Lamb, lb., 35c
Short Legs of Lamb, lb., 35c
Rolled Rib of Beef 6th and 7th Rib.....lb. 33c; 1st and Center Ribs..lb. 39c
Leg, Rump or Sirloin Milk-Fed Veal, lb., 21c
Tegar Ham, whole or half, lb. 21c

Lots of Uses for a Nice Roasted Chicken Over Sunday!

Stuffed Roasted CHICKENS, each. $1.10

Ready to serve. Weigh about 2½ lbs. before dressing. Fresh from our ovens.

Stores all over the country have followed our lead in offering these chickens. We roast them ourselves—they are warm when you receive them. A nice dinner, a cold lunch—or suitable for any occasion where the finest, tenderest chicken is acceptable.

Jumbo Cuban Pineapple . . ea., 39c

Great big ones, fairly bursting with juice. Slice before peeling—lay the slices flat in cutting board and trim away peeling with tip of knife. Pineapple aids digestion.

Fresh Green Telephone Peas, 2 lbs., 25c.
New Texas Red Triumph Potatoes, 4 lbs., 25c.

Famous CANDY ASSORTMENTS Big 3-lb Box $1

Made of pure, wholesome ingredients. So popular we sell over ½ million pounds a year. Take a box home for Sunday.

Parisian CHOCOLATES — In the Green Box — 10 fancy centers (hard and soft) in bittersweet coatings..... 3-lb. box $1

Polonaise CHOCOLATES — In the White Box — All soft centers—fruit and berry flavors—in crisp bittersweet coatings..... 3-lb. box $1

Dolci CHOCOLATES — In the Yellow Box — Hard and soft centers—bittersweet and milk coatings..... 3-lb. box $1

Marge Carson Assortment — In the Pink Box — Chocolates, bonbons, nougats, Turkish paste, caramels, butterscotch, etc..... 3-lb. box $1

COLLEGE PRIZE No. 1 — In the Blue Box — ½ bonbons, ½ chocolates, ½ caramels. NO. 2 ASSORTMENT contains ½ caramels, ½ chocolates..... 3-lb. box $1

Fanchon CHOCOLATES — In the White and Gold Box — 19 fancy centers in milk and bittersweet coatings. Cherries in cream, opera cream, etc..... 2½-lb. box $1

Salted Cashew Nuts.....lb. 59c

Fresh from our roasters. Munch at bridge or dinner.

Deviled Crabs, 3 for 19c

Sizzling hot from our fires every half hour. Reheat and serve with Lady Clementine Tartar Sauce, and potato chips fresh from our kitchens.

Wisconsin Swiss Cheese, lb. 39c

Only an expert can tell it's not imported. Of course, if you prefer the finest imported we have it—lb., 65c.

Baked Shad with Roe, ea. 29c

Individual portions—fried in rich butter—fresh from our kitchens every half hour.

Fresh from Our Ovens
Lady Baltimore Cake, ea. 75c

Decorative enough to grace a party table—yet within the reach of every pocketbook. Three oblong white layers—moist and light—filled and iced with snow white icing enriched with maraschino cherries, pecans, raisins, citron, etc. One serves 14.

Out of the Big Cask
Queen Olives Pint 43c

Ever taste them? They're famous with Stop & Shop patrons. Sold right out of the big cask in which they were "brined" in Spain. More flavorsome than ordinary olives. Largest grown—only one cask out of every hundred packed contain olives of this size. Quart 79c.

Romanoff Caviar 3 tins $1

For appetizers. Large whole-grain Sevruga, 1½ oz. tins.

Button Mushrooms 6 tins $1

Tiny little buttons in tiny little tins: each holds just the right amount in a tin to smother a steak or to give flavor to sauces.

Perrier Water Case 24 bottles $3.50

Naturally charged table water. Bottled at the spring in France where it bubbles up, sparkling.

Lady Clementine Jap Crabmeat 3 tins $1

Mostly leg and claw meat—richest and most flavorsome. For salads, cocktails or other delicacies. Popular size No. ½ tin.

Freshly Roasted Kolan Coffee, 3 lbs. $1

Freshly roasted—freshly ground (in the bean or pulverized if you desire it). The fresher the coffee the better the flavor. Where but at Stop & Shop can you find such fresh coffee service?

RANdolph 8500

Peerless Crabmeat

Snow-white and sweet

Down in the icy ocean live the Giant Crabs of Japan! Larger than lobsters, they have monstrous claws crammed with sweet, firm white flesh. Three Diamonds Brand Fancy Crabmeat is made of their choicest claw and legmeats.

The crabs are cooked right on the fishing boats, then the meat is packed in parchment, and sealed in daylight tins. Three Diamonds Brand Fancy Crabmeat tumbles out in fine big chunks when you remove the wrapper! Sold in convenient-size cans, at moderate prices. Ask your grocer for it.

CRAB SALAD AND CUCUMBERS

Empty a tin of Three Diamonds Brand Fancy Crabmeat into its original portions; blend thoroughly with French dressing or mayonnaise. Serve on crisp lettuce leaves, garnished with slices of pimiento, tomato, or cucumber. A ½-lb. tin will serve 4 persons.

THREE DIAMONDS
FANCY CRABMEAT

MITSUBISHI SHOJI KAISHA, Limited
New York City, Seattle and San Francisco

"Even the toughest meat is tender in a hungry mouth" —Basil Corbet.

CRABS, CANNED OR FRESH, ARE APPETIZING DISH

Baked with Cheese They Add Variety to Menu.

BY META GIVEN.

Mrs. E. V. H. makes this request: "When you have time and space will you tell of crabs and crabmeat served hot?"

It is predicted by those who are not familiar with fish propagation and conservation that the time will come when lobsters will be so scarce that they will cease to be an article of food. But no one seems to feel that way about crabs. They are one of our most prolific crustaceans. On the Atlantic coast, especially around the Chesapeake bay, the water almost swarms with them. Here the blue crab flourishes.

To provide room for growth, the crab eliminates its old shell, or molts, each year. During this molting period, which occupies two or three days, it is a "soft shelled" crab. In this stage it is much more valuable because consumers consider the flesh more deliciously flavored than that of the hard crab. Soft crab season extends from about May 1 to Nov. 1, but the season is in its height in June. Hard crabbing is carried on during the whole year, but the bulk of the catch is obtained during the summer.

Reach Four Pound Weight.

The Dungeness crab of the Pacific is much larger than the blue crab of the Atlantic. Sometimes they weigh as much as four pounds. This variety is not taken in the "soft crab" state because they are obtained in baited traps and the molting crab does not seek food.

Crabs should be alive up until they are cooked. If they die in shipping they should be thrown away. To prepare soft shell crabs, lift up the flaps on each side of the back shell, and remove the "feathers" found under them. Remove the "apron"—the pointed piece at the lower part of the shell.

To prepare hard shell crabs, wash and plunge them headfirst into rapidly boiling salted water [1 teaspoon of salt to 1 quart of water]. Cooking requires from 20 to 60 minutes, depending on the size. After cooking, plunge in cold water. Pull off claws and remove apron. Remove shells and gills, intenstines, and sand bags; the latter are under the head. The fat is dark green or black and looks unedible, but it is good.

This method of cooking [putting the live crab into boiling water] produces the most desirable flesh and one does not need to feel wicked about the method of cooking because the crab dies instantly in the boiling water. If the meat is to be deviled or made into crab à la Newburg [but there is so much deviling and Newburgiaring of food of this kind that it is good to see it prepared in other ways], save the shells, one of which will hold the meat from two crabs.

Canned Crabmeat.

When crabmeat is canned, it is first boiled and then picked. Artemus Ward says that as the colored employés pick the crab meat from the shell and claws they do their work to the tune of "We'll Put John on the Island" and "I'm Traveling to My Grave." After the flesh is picked from the claws and shells it is weighed, inspected, canned, sealed, and processed as all other canned fish.

The canned crabmeat, which may be used in the preparation of any dish calling for crabmeat, is as delicious in flavor as the fresh, to my mind. However, I am not as discriminating a judge of flavor of sea foods as are individuals who are reared on the coast. There are a number of ways of preparing crabs. Salad, bisque, Newburg, and deviled recipes will be sent on request.

This is a good season to eat crabs. The meat combines well with tuna.

CRAB MEAT AU GRATIN.

1 large can crabmeat [13 oz.].
3 tbsps. butter.
3 tbsps. flour.
½ tsp. salt.
¼ tsp. pepper.
¼ tsp. paprika.
1½ cups thin cream.
1-2 cup bread crumbs.
1 tbsp. Parmesan cheese.

Pick over crabmeat and remove bones. Melt butter in a saucepan, remove from heat and stir in flour, salt, pepper, and paprika. Add the cream gradually, return to heat and cook until thickened, stirring constantly. Put crabmeat in a baking dish, add sauce, cover with crumbs, and sprinkle cheese over the top.

Put in the oven with temperature control at 400° F. until cheese is melted and slightly browned.

[Copyright, 1931, By The Chicago Tribune.]

THREE MEALS A DAY
From The Tribune Cook Book.

Tomorrow's Menu

MORNING
Fresh Pineapple
Uncooked Cereal
Poached Eggs on Toast
Coffee Cream

NOON
Cottage Cheese and Tomato Salad
Peach Cobbler
Milk

NIGHT
Salmon Loaf Tomato Sauce
Escaloped Potatoes Buttered Cabbage
Whole Wheat Bread
Orange Blanc Mange
Fudge Squares

Sunday's Menu

MORNING
Grapejuice
Waffles Bacon Honey
Coffee Cream

NOON
Roast Leg of Lamb Mint Jelly
Gravy Mashed Potatoes
New Peas
Molded Pear Salad
Mayonnaise Dressing
Vanilla Ice Cream
Hot Chocolate Sauce

NIGHT
Cream of New Pea Soup Toast
Pear Salad Mayonnaise Dressing

MEAT OF YOUNG HEIFERS, STEERS SAME QUALITY

The age old argument of whether young heifer or steer meat is the better has been run to the ground and a final decision rendered by the United States department of agriculture.

In coöperation with college experiment stations in Illinois, Ohio, Michigan, Missouri, Colorado, Mississippi, and Arkansas, the meat experts in Washington have discovered that "the meat from well finished heifers is equally as palatable as that from steers when the two are slaughtered at the same age."

"These findings are significant in view of the present market demand for lighter weight meat animals of good finish," declares E. W. Sheets, federal official. "The housewife likes to buy small but well finished cuts of beef. She likes steaks thick, if not otherwise too large, and would buy roasts more often if she could get them small enough."

The results of five years of testing are summarized in the department's report, which also shows that the young heifer ordinarily reaches an acceptable market finish more quickly and at lighter weight than do steers of similar breeding and feeding.

Chicago Is Called Largest Peanut Market in World

BY EVERETT SWINGLE.

"Peanuts! Five——"

Wait a minute. How would you like your peanuts? Chicago, as the peanut center of the world and the "peanut capital" of the United States, has sufficient peanut brokers, peanut storage facilities, and peanut manufacturing establishments and salesmen to supply peanuts in any form desired.

And so one can have peanuts salted, blanched, roasted in the shell, in the form of oil in salad dressing, or in the form of peanut butter, or in candy, or breakfast food, or shortening.

Then again, forgetting appetites for the moment, peanuts provide useful by-products from hulls and the oil in hulls and hearts or the whole nutmeat. Some of these by-products are shoe polish, cosmetics, harness dressing, and pressed meal for cattle feed.

150,000,000 Pounds a Year.

Approximately 150,000,000 pounds of peanuts arrive in Chicago annually from the south and southeastern states, according to Hamilton Smith Newsom, member of a firm of brokers which deals especially in peanuts, as do about fifteen other brokerage firms in the Chicago wholesale trade. He estimates that four-fifths of these are manufactured into food products before they move on again, while about 1,000 carloads are reconsigned to other markets or are stored for awhile in Chicago and then shipped on to other cities.

Proof that this is the peanut center of the United States is found in the fact that Chicago handles as many carloads as do the next seven cities, including New York, which are important in peanut trading and manufactures.

To learn after all this that the peanut is not a nut, but is a legume like beans and peas, may be a surprise, but that is the truth about the peanut's genealogy. Two types are found on the market. The most common is the small Spanish, usually the kind that is salted with the hull. These come mainly from Georgia, Alabama, Texas, and Arkansas. The Virginia, a larger goober, comes from Virginia and the northern parts of North and South Carolina.

Responsible for Monument.

From 500 to 1,000 pounds of peanuts in the shell can be harvested from an acre of land. Because less labor is involved than with raising cotton and because the peanut will thrive where cotton succumbs to the boll weevil, residents in Coffee county, Alabama, erected a monument to the boll weevil for driving them into peanut growing for their cash crop. It reads:

"In profound appreciation of the boll weevil and what it has done as a herald of prosperity, this monument is erected by the citizens of Enterprise, Coffee county, Alabama."

When the crop is ready for harvest, the farmer cuts the tap rot and pulls up the vine along with roots on which the peanuts have grown. After a few hours on the ground the vines are stacked on the field in small piles with the vines to the outside and the nuts on the inside to dry and cure four to six weeks.

At the Shelling Plant.

Then the peanuts are picked or threshed and the pods taken to shelling plants, except for the portion of the crop that is to be sold in the shell. At the shelling plant, dirt is removed, shells are cracked by machinery, stones are removed by a pneumatic process and the kernels are graded, with damaged and split and small kernels removed. Then they go to the factory.

What happens in Chicago is another interesting phase of the peanut industry. To make salted peanuts a process something like French frying of potatoes is used. The kernels are immersed in kettles of hot oil. After cooking, the excess oil is removed and the peanuts are cooled rapidly with fans, after which the salt is added.

Some plants for salting peanuts handle more than a carload or 30,000 pounds in a day. Some peanut butter factories consume a carload of nuts in a day and several Chicago candy factories often use up four to five carloads of peanuts in one day.

Go in Cold Storage.

Joseph Esler, western manager of a peanut trade journal, reports that cold storage warehouses in Chicago have more room for storing peanuts than any other market. Peanuts must go into cold storage, to come out gradually as they are needed, when warm weather arrives.

He classes Chicago as the largest peanut market in the world by stating that more peanuts are used here for the manufacture of peanut butter, salted peanuts, chocolate coated peanuts and other peanut products and more persons are engaged in the handling, manufacture and selling than in any other city.

Railroads are criticized by Chicago's peanut brokers, for permitting storage in transit rates to apply in other cities and not in Chicago from some of the producing centers, it is said. As a result, Chicago as the storage center for the peanut crop is losing some of this business to cities like St. Louis, Cincinnati, and Atlanta, a condition which dealers here report they are trying to have changed.

Color Your White Curtains Ecru or Cream

CREAM "PRO-DURA" ECRU
MADE IN U.S.A.
(PROTECTION) (DURABILITY)
NO BOILING
NO RINSING

10c Per Tablet
Dyes and Tints Silk, Wool and Cotton
Department and Drug Stores
O. P. RUBARDT & CO., MFR.
2847 McLean Ave. Chicago, Ill.

TRUCK GARDENERS PREPARING FOR BIG SWEET CORN CROP

Sweet corn likely will be both plentiful and cheap this summer when Cook county fields begin to supply the Chicago market by truck to wholesale and retail stores.

At least there are prospects of a heavy supply of sweet corn, based on planting intentions, according to O. G. Barrett, Cook county farm bureau adviser.

He also observes that an even greater increase in potato plantings is intended in small and large fields throughout the Chicago metropolitan area. The weather alone will determine how much of these two truck crops is produced, says Mr. Barrett.

LIST LOW COST FOODS OFFERING HEALTH, VARIETY

Low cost foods that meet the demand for frugality and variety in the average family diet have been included in a list of suggestions made up by nutrition experts under the direction of the national drought relief committee in Washington. The list is described as suitable for those picking diets even in areas that were not limited this fall and winter by food shortages.

The food groups mentioned include: Cereals; milk and cheese; eggs, lean meat, and fish; fruits and vegetables; sugars; fats.

Among the inexpensive protective foods listed, with a rough indication of what each furnishes to the diet, are included: Milk; eggs; lean muscle meat, liver, kidney; fish; shellfish; vegetables, including tomatoes, thin green leafy vegetables, potatoes, and certain root vegetables, dried peas and beans; fruits; whole wheat products; wheat germ; rice polish; molasses, not highly refined; butter; cod liver oil.

Rich in Body-Building Elements

The Mickelberry way of making Peanut Butter brings out all of the delicious goodness imprisoned in Virginia's finest peanuts.

When the children rush in hungry . . . spread their bread with Mickelberry's Peanut Butter . . . a highly nutritious food that is always fresh and ready to serve.

This zestful spread contains many of the essential body-building elements. Keep a jar on hand . . . always.

25c per jar

BETTER . . . PURER . . . TASTIER

Mickelberry's Foods

FIRST IN FAVOR — FINEST IN FLAVOR

FLAVOR as rich and buttery as in the old days when

. . . "you started the water boiling, then rushed to the garden and gathered the sweet corn!"

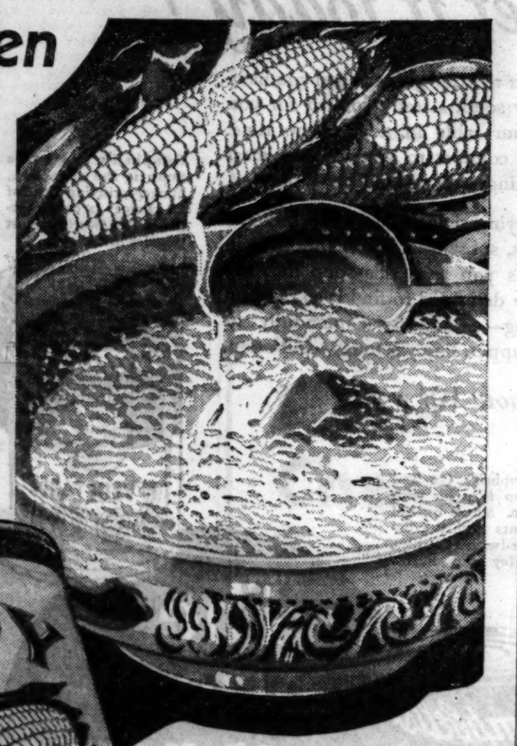

FOLKS who've kept gardens know that sweet corn loses much of its fine flavor and tenderness unless it's prepared within less than an hour after it's picked.

Only *minutes* after SAVOY CORN is gathered, all of its rich, buttery goodness is sealed in.

That's why it's so superior to even the "freshest" of sweet corn found at city markets.

Treat yourself to Savoy Corn—in your favorite variety (always specified on the label). Try SAVOY CUT GOLDEN BANTAM, for example. Note that there are only the tender *tips* of kernels, entirely free of the core-like ends that lie next to the cob. There are no "strings" or silks. Just flavory, buttery morsels that almost melt in your mouth.

The proud SAVOY Label is an iron-clad guarantee that the variety specified is the *genuine*, unmixed, true type—whether it's Golden Bantam, Midget, Fancy Maine, Whole Kernel, or any of the other delicious varieties available.

Give your family this treat—*today*.

STEELE-WEDELES COMPANY
CHICAGO

News . . . Have You Tried Savoy Corn-on-the-Cob?

Yes, corn on the cob. Five tempting ears of Golden Bantam corn in one tin, all of uniform size—with the true Golden Bantam richness of flavor. Ready to heat, butter and serve. Try some!

SAVOY FOODS . . . Highest Quality—at Prices All Can Afford!

JUST like you always had in the cookie jar at home! Molasses Cookies . . . Fruit Cookies . . . Raisin Cookies . . . Wine Cookies. Every favorite, old-fashioned kind. Ask for

GRENNAN COOK-BOOK COOKIES

PACKAGE 12 COOKIES 10¢

$5000.00 IN CASH PRIZES

Posed by HAL ROACH'S "OUR GANG" M.G.M. Pictures

"Yes ma'm, 560 cash prizes. And such an easy contest" . . . MARY ANN

"My, how I would love to win that first prize of $1000" . . . SHIRLEY

"By gosh, if I were a housewife I'd send in 15 best uses for BAB-O" . . . CHUBBY

IT'S EASY TO WIN! WRITE 15 BEST USES FOR BAB-O

At your grocer 15¢

The BAB-O $5,000 Cash Prize Contest is open to all. How would you like to receive the first prize check for $1,000? It is easy to win and everybody has an equal chance. Just write a list of 15 best BAB-O uses.

In this announcement are many suggested uses for BAB-O to help you win. Each paragraph in the "Suggested Uses" at the right will be accepted as one use. You can substitute some new uses if you desire, but send in only 15 uses.

Prizes will not be awarded on handwriting or spelling. You can use pencil, pen or typewriter, but write on one side of paper only.

YOU CAN WIN

Time is no essence in this Contest. The last list sent in stands just as good a chance to win a prize as the first list. Artistic, fancy or uniquely arranged lists stand no better chance than your plain, simple list.

The Judges are impartial household economic authorities. No one connected with B. T. Babbitt, Inc., makers of BAB-O, or members of his or her family can enter this Contest.

The $5,000 Cash Prizes will be given to those who submit the list of 15 best uses for BAB-O in the opinion of the Judges, whose decision will be final.

To win a cash prize, you do not have to be a user of BAB-O, the wonderful magic powder for enamel, porcelain, etc.

If two or more contestants tie for any prize, each of those tying will be given the *full* cash amount of that prize.

Be sure to read carefully the Suggested Uses for BAB-O just to the right of this paragraph. The Contest will end June 15, 1931.

ENTER THE CONTEST NOW!

Be sure to write plainly your name, street address, city and state at the head of your list. We cannot undertake to return any entries or enter into correspondence concerning them.

Send your list of 15 best BAB-O uses without delay to:

BAB-O Contest Dept. 74, 386—4th Ave., New York City

HERE ARE THE BAB-O 560 CASH PRIZES

1st Prize	$1,000	5th & 6th	$50 each	$100
2nd Prize	500	Four Prizes	$25 each	100
3rd Prize	200	Fifty Prizes	$10 each	500
4th Prize	100	500 Prizes	$5 each	2,500
Total		560 Prizes		$5,000

SOME SUGGESTED USES FOR BAB-O

(Note—Select 15 paragraphs and arrange them in your list, in the order of their importance. Read details of BAB-O $5,000 Prize Contest at left.)

BATHROOM—Tubs, tiles, fixtures, bowls.
FLOORING—Linoleum, tile, marble, wooden.
GAS and oil burners.
GOLF balls and clubs.
BRASS, copper, nickel, wooden ware, etc.
CLEANS bric-a-brac, piano keys, mirrors.
METAL window screens, windows, shades, sills.
REMOVES ink, grime, grease, paint from hands.
PORCELAIN, refrigerators, ice boxes.
REMOVES iodine stains on rubber articles.
KITCHEN — Ranges, sinks, fixtures, pots, pans, etc.
RUBBER—Mats, rugs, raincoats, hot water & ice bags.
FOR enamel, porcelain.
PANTRY—Dishes, glassware, steel cutlery, spoons.
FOR oil and grease stains.
CLEANS inkstands, pens.
REMOVES rust.
MARBLE door sills, steps.
TAKES ink stains out of carpets.
POLISHES aluminum ware.
REMOVES rust from roller and ice skates.
AUTOS — Bumpers, hood, windshield, running board, rubber mats, etc.
CLEANS milk bottles.
REMOVES iodine stains from the skin.
POLISHES metal door knobs, push buttons.
CLEANS soda fountains, glasses, dishes, utensils.
RENEWS white canvas shoes, panama hats.
CHILDREN'S badly soiled clothes (light solution).
HOSPITALS—Enamel beds, painted corridors, operating room.
CLEANS eye glasses, false teeth plates.
DOCTORS' and Dentists' bowls, lavatories, etc.
REMOVES clinging adhesive tape.
BOATS, YACHTS—Railings, decks, fixtures, etc.
USE proper solution for painted walls.
CLEANS metal signs.

BAB-O brightens bathrooms works like magic all over the house

P. S. Use Babbitt's Lye for clogged drain pipes

"I am the traditional Englishman, a lover of beef in all its forms" —Malcolm Roberts.

WOMEN LOOK ON AS BERLIN MEN COOK FOR PRIZES

Throngs Crowd Food Fair Halls Daily.

BY SIGRID SCHULTZ.
[Chicago Tribune Press Service.]

BERLIN, April 23.—Men, women, and children competed for Hausfrau laurels at a giant cooking and hosiery exhibition in Berlin recently, and never were the exhibition halls so crowded. The show was a gastronomic triumph unparalleled in the history of this country where good food always play an important part.

The first years after the war, the mamas and the Hausfrau were so thankful for any food obtainable that from the gourmet's point of view, eating was a duty, not an adventure in Germany—or, if an adventure, then a very disapointing one. The Food Fair showed that these sad days are over—that the Hausfrau still must save, but that she has learned to do it artistically.

The most amusing sight at the Food Fair was the cooking marathon for men, with their spouses, offspring, or sweethearts looking on, proud of cooking, critical, or admiring. When the women cooked, stout ladies formed the majority of the audience, but the performance lacked the kick the cuisine found in the sight of 160 fat he-bears—mostly fat—men wielding cooking stick or cooking spoon.

Use Minimum of Gas.

The first day, 250 women cooked a menu prescribed by the cooking jury — soup, pork, vegetables, and apples were given to each contestant. The objective of each contestant was to turn out the best tasting meal out of these ingredients, using a minimum of gas.

The meals prepared by the men were more elaborate. One hundred and sixty competed. Soup, veal filet, with macaroni, and a pudding were the hurdles in the men's cooking competition. The first prize was a gas twirler, and a bottle of cognac.

The children felt very important. A nine year old miss won the first prize for the best egg pancakes, and a delicate dessert, out of sixty versions of pancakes and chocolate dessert.

Then, as final climax, Berlin's theater and movie stars marched into the cooking hall to demonstrate their favorite dishes.

Exhibits by All Dealers.

There were exhibits by all the leading sausage makers, the breweries, the dealers in wines and liquors, the cooking utensil and restaurant outfitting concerns, the bakeries, the coffee grinders, and the dish washing machine manufacturers. In fact, everything connected with eating at home or elsewhere.

DECORATIONS FOR ULTRA MODERN TABLE

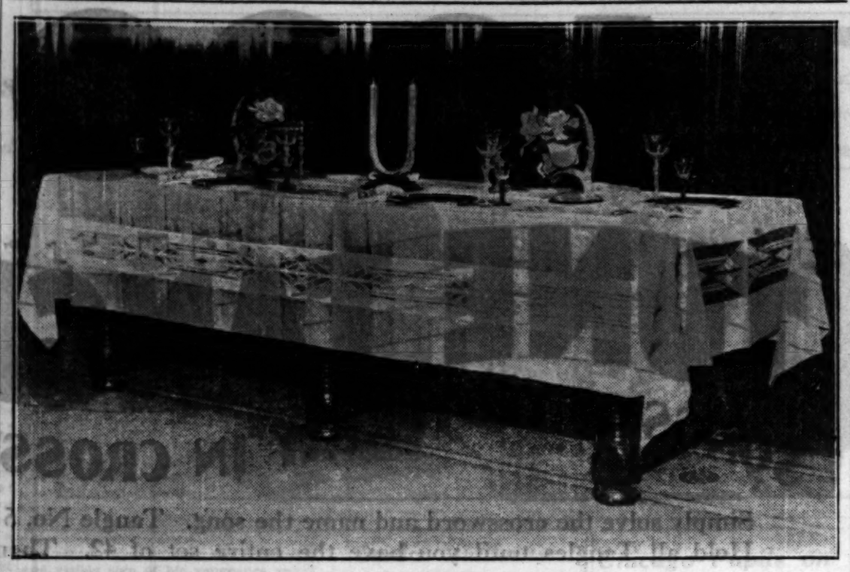

What the well dressed, ultra-modern dinner table will be wearing this year, as prophesied by a loop department store. The cloth is silk, with a hand painted design in black; plates are Lenox, with a wide black band, and the flower containers are Venetian glass. The roses used are artificial, but extremely effective. In the center is one of the new candles that "burns at both ends."

DON'T SHY AT HASH; IT'S GOOD IF HOME MADE

Here's Left-Over with Appeal.

BY FLORA MARTIN.

Have you received a proper introduction to hash? Or did you scrape up an acquaintance with it in one of its tasteless forms, thereafter shying from it and considering it one of the foods to be avoided? If the latter is the case, you are probably strong in your belief that all hash is the same and not worth the trying.

Admittedly, some of the hash that is turned out in restaurants should be tabooed. It's a poor imitation of the real thing and to most people's way of thinking is composed of everything but the kitchen sink.

Leftovers Made Tasty.

Homemade hash, however, will change your opinion and will overcome whatever prejudices you may have developed. True enough, it is usually made up of the meat left over from the night before. That, in some people's estimation, is enough to seal its doom. But, after all, leftovers can be fixed up and can be made even more tasty than they were in their original form.

Take corned beef, for instance. Although its admirers are many, there also are an equal number who would not offer two cents for the best corned beef dinner. However, corned beef in the guise of hash might appeal to them.

Not only is the ground corned beef presented in a different makeup in hash, but the boiled potatoes, which are ground up with it, also appear in a new light. So thoroughly disguised are the meat, potatoes, and onions that an entirely new and interesting dish is created.

Some Add Carrots.

Some recipes recommend carrots as another component; other include green peppers. Meat, potatoes, and onions, sprinkled with the proper amount of seasoning, are the important parts of perfect hash.

Sometimes it is served with a small portion of tartar sauce on the side to add to its tastiness.

If it's fried corned beef hash you like, here's a recipe:

2 cups chopped corned beef.
2 onions.
2 cups chopped cooked potatoes.
Salt and pepper.
½ cup milk or water.
2 tablespoonfuls butter or other fat.

Grind beef, potatoes, and onions in food chopper and season. Pour the milk into a frying pan with half the fat, and when this is warm turn in the hash, spreading it evenly and placing the rest of the fat, cut in pieces, on the top. Cover the pan and place it where the hash will cook slowly for half an hour. There should then be a rich, thick crust on the bottom. Do not stir the hash.

Slow Heating Best.

Fold it as an omelet is folded and place it on a warm platter. This slow process of heating the hash gives it a flavor that cannot be obtained by hurried cooking. Yield: 4 servings.

If you prefer baked hash, try this recipe:

½ pound corned beef.
1½ cups raw potatoes.
1 cup of milk.
½ teaspoon pepper.
1½ cups chopped carrots.
3 onions.
1 teaspoon of salt.
1 teaspoon of minced parsley.

Put meat, carrots, potatoes, and onion through food chopper. Mix thoroughly and add milk and seasoning. Put in casserole, cover with coarse bread crumbs, dot with bits of butter, and bake an hour.

Other meats can be substituted for the corned beef in the above recipes.

PEACOCKS ONCE IMPORTANT DISH IN OLD ENGLAND

BY ANGELA PETESCH.

According to our present standards of living peacocks are not given a berth on modern bills of fare. The flesh is dry and tasteless. But in old England an important dish at feasts was a "peacock in his pride." The appearance of the peacock at the table wound up the feast as directions were to "serve him for the last course."

As many as 400 birds were prepared and served at a great feast given by George Nevill, chancellor of England, in the days of Edward IV. And the practice appeared as late as 1791 at which time a dinner was given in the West Indies for H. R. H. the duke of Clarence and the "royal bird with his tail spread was placed in the middle of the table."

Feathers as Decorations.

Without a little explanation one might think when he reads "with his tail spread" that the bird was dished up in his animated state. But take heart, the feathers and the spreading tail were only decoration for the roasted bird. First the peacock was skinned and stuffed—stuffed with spices and sweet herbs. The skin with all the feathers and tail attached was put aside to be replaced later when it was "served whole with the comb entire and the tail spread." The head of the peacock and the neck were left on and were covered with a wet cloth to preserve the feathers of the crown while roasting.

A recipe in the language of the day [1400] put it this way:

"Fle him the skyn and the ffethurs togidre and the hede still to the skyn of the nekke," and when roasted "Wynd the skyn with the fethurs and the tail abought the body and serve him forthe as he were alive." As a little sid.. issue let us draw your attention to the fact that the spelling seems to have little or no standardization, the word "feathers" having been spelled two different ways in the same paragraph.

Served By Most Distinguished.

Sometimes the peacocks were covered with gold leaf rather than the gay feathers being replaced. In this case, too, the head and neck were left intact and a bit of cotton which had been dipped in spirits was put in the beak and set fire. It is probable that the gold leaf idea was used to decorate the more sober plumaged birds.

According to the old custom the honor of serving the peacock was left to those guests most distinguished either in birth, rank, valour or beauty.

"—and now he eats breakfast"

"Junior did worry me. It was hard to get him to eat any breakfast until I gave him Shredded Wheat—and now he cannot get down to breakfast quick enough. He likes the crisp, crunchy shreds of baked whole wheat with plenty of milk over them. He is especially fond of Shredded Wheat with hot milk on cold mornings."

SHREDDED WHEAT

WITH ALL THE BRAN OF THE WHOLE WHEAT

NATIONAL BISCUIT COMPANY "Uneeda Bakers"

Ends Greasy Scum on Dishes

Makes Glassware Gleam and Sparkle in ½ the Time

Use the Modern Cleanser, Water Softener and Soap Saver

In 10c and 25c Pkgs.

CLIMALENE
Over 33,000,000 Packages Sold Last Year

Keeps hands as soft and lovely as a cosmetic

Try BOWLENE, The Modern Toilet Bowl Cleanser—NOW 10c 193

Feed Your Dog the Quality Food!

That miracle of faithful friendship—your dog—certainly deserves the best. He may not be much for appearance or he may have a pedigree from here to Berlin. Whatever he is, you may be sure he's your friend, and of course you want to keep him bright-eyed and happy.

Chappel's Ken-L-Biskit is the quality food for your dog. It is scientifically prepared, having all the food elements vital to the dog. Its composition is entirely different from any other dog biscuit ever made.

Chappel's Ken-L-Biskit is sold by dealers everywhere. Do not accept a substitute. Look for the name. Take home one of the convenient packages containing these Golden Cakes of Energy.

Other Chappel products are *Ken-L-Ration*, the original canned dog food; *Kib-L-Biskit* and *Pup-E-Crumbles*. Buy them from your retail dealer.

CHAPPEL BROS., INC.,
Rockford, Ill.

Hear Chappel's radio program . . . RIN-TIN-TIN THRILLERS . . . over WENR every Thursday, 7:15 p. m. Also Will Judy's talks on Dogs over WGN every Sunday at 2:30 p. m.

KEN-L-BISKIT
THE GOLDEN CAKES OF ENERGY

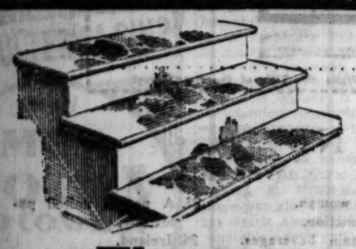

Those Dirty Steps!

EVERYBODY notices your front steps. Don't let them stay dirty when it's so easy to keep them clean. Two tablespoons of Gold Dust, a pail of water and a mop will make steps spotless in no time. No hard scrubbing needed. Gold Dust gets rid of dirty dirt like magic. Let the work choose the soap. Get a box of Gold Dust today!

For greatest economy, ask your grocer for the big Household package.

KITCHENETTE SIZE 5¢

FOR DIRTY DIRT

A&P ESTABLISHED 1859 WHERE ECONOMY RULES

5¢ & 10¢ Sale

BIG VALUES FOR SO VERY LITTLE MONEY

Whether five cents or fifty cents, when you spend it for food at A&P you get your moneys-worth and then some. To give you a better idea of how much you can buy for a little money, A&P offers these outstanding 5 and 10 cent values. But there are only two days in which to take advantage of this special offering, so shop at your nearby A&P Food Store now.

BIG 5¢ VALUES

Bananas	POUND	5¢
Encore Spaghetti or Macaroni	8-OZ. PKG.	5¢
Apple Sauce	NO. 1 CAN	5¢
Loudon's Tomato Juice	NO. 1 CAN	5¢
Ritter's Tomato Soup	10½-OZ. CAN	5¢
Kitchen Klenzer	CAN	5¢

BIG 10¢ VALUES

Lard (Roberts & Oake Bulk or Armour's Star)	LB.	10¢
Bean Hole Beans (Van Camp's)	CAN	10¢
Iona Tomatoes (Full Standard Quality)	NO. 3 CAN	10¢
Sawyer's Ginger Snaps	POUND	10¢
Ken-L-Ration	CAN	10¢
Ivory Snow	PKG.	10¢
P&G White Naphtha Soap	3 BARS	10¢

A&P Food Stores
MIDDLE WESTERN DIVISION
The Great Atlantic and Pacific Tea Company

Delicious!

—that's the one word that describes PETER PAN Food Products. You will be surprised at the genuine "garden taste" they possess.

At All A & P Food Stores

Tune in WBBM every Friday—9:19 A. M. Hear PETER PAN, the Words and Music Man

Now it's a tea-table topic ...

When a tea-time guest remarks to her hostess on the goodness of the tea . . . well, most likely it's tea from India's world-famed gardens. India, you know, grows the finest tea in the world!

To get delicious India Tea, look for the Map of India trademark (pictured below) somewhere . . . in any size or color . . . on the top, sides or bottom . . . of every package of tea you buy! Only then can you be absolutely sure you are getting genuine India Tea!

INDIA TEA — INDIA TEA

THE CLICK OF THE GATE

By Alice Campbell

SYNOPSIS.

Iris de Bertincourt lives in a remote section of Paris with her 13 year old daughter, Clare. She and Maj. Alan Charnwood are desperately in love, but there are barriers to their immediate marriage. They are spending the last evening they will have together in several months, as Maj. Charnwood plans to leave next day for Africa. Clare is acting in a school play and is to be brought home by friends.

Iris has been separated for years from her husband, Marcel de Bertincourt, a man of enormous charm but utterly lacking in moral sense. Iris and he are cousins, and the possible heirs of their aunt, Victoire, the Comtesse de Castelmaurou. Iris plans to divorce her husband and marry Alan when he returns, but she is keeping her plans secret, as she wishes to avoid the interference of her tyrannical aunt, who has until recently ruled her life.

Iris receives a message telling her her aunt is on the way to see her. Alan leaves.

INSTALLMENT V.

AN AUTOCRATIC VISITOR.

Six minutes later the Comtesse de Castelmaurou arrived.

Iris had just managed to bundle the coffee tray and her husband's unwelcome flowers into the kitchen and to fly upstairs to make a quick change in her dress. As she slipped on a loose coat of apple green velvet and thrust her feet into mules she caught sight of her flushed cheeks in the glass and wondered guiltily if her aunt would be taken in by her fiction of illness.

She was in the act of drawing the chaise longue close to the fire when the comtesse's car rolled up. At the sound her heart began to flutter absurdly. In a second's space she had changed from a self-sufficient woman to a timid delinquent, dreading a reprimand. How unreasonable to be so affected by the very thought of her aunt's presence! It was a weakness she could never hope to make Alan understand, but, ashamed though she was, she could never quite overcome it. She found herself rubbing her lips violently to remove the invisible mark of recent kisses.

The tap tap of a cane now beat upon the flags outside. Another moment and she held the door open to admit the comtesse and the latter's shrinking maid, Ursule.

"How's this? Not in bed?" A harsh voice grated on her ear, while a pair of gimlet eyes bored into hers from beneath the high brim of a feathered hat.

Iris explained that she was waiting up for Clare.

"I must let her in, you know. Mathilde is spending the evening with her brother in Montrouge."

"So! You permit your servant to go out and leave you alone in the house? Your rashness stupefies me!"

"But I'm not really ill—only a slight cold."

"It is quite evident you have a fever."

Bestowing a formal peck on each of her niece's cheeks, the comtesse stalked majestically into the salon. Well over seventy, she was still powerful

"It is quite evident that you have a fever."

and erect as some gnarled old hornbeam—no hint of compromise in her bearing, no suggestion that any command issued by her could possibly be disobeyed. Her rather musty garments of heavy silk rustled with the voice of autocracy, superior to passing styles; her old-fashioned hat, perched like a platform above a "transformation" crinkled and dried like the stuffing of a mattress; on her feet were kid shoes with elastic sides.

At no time could she have been good looking. Her chin was too pronounced, her nose a veritable beak thrust forward to scent out misdoing. Her small, darting eyes, full of suspicion, were sunk to mere burnt coals in the depths of her face, which was puckered and brown like a withered magnolia petal.

In the center of the room she paused, looking slowly round. Iris saw her fix her gaze on the ash tray and trembled lest she should notice that the stumps it contained were of English cigarettes. However, she made no comment and continued her relentless exploration till her glance fell on Iris' uncovered chest. Then she spoke.

"Ursule, go to madame's room and fetch a shawl."

The maid vanished, could be heard prowling about overhead, prying amongst Iris' belongings. Indignation surged in the victim's breast, but she knew how idle it was to protest.

Ursule returned, tucked a shawl round Iris' shoulders, then stood by with folded hands and a cringing demeanor. She was a little, wrinkled woman, brittle and spry, all life crushed out of her long ago. Her watery eyes dwelt watchfully on her mistress, her fingers, swollen with rheumatism, plucked at the cuffs of her sleeves.

The comtesse addressed her again, without taking her gaze from Iris.

"Put more wood on the fire and if there is a window open close it. . . . That will do. Now wait in the dining room—and shut both doors."

The words had an ominous implication. Iris was now convinced that her aunt knew about Alan Charnwood, though through what channel she could not guess, for she had taken no one into her confidence. Curiosity mingling with her dread, she braced herself, swallowing nervously.

However, the comtesse delayed, seeming indeed to lose some of her habitual directness. Returning to an old bone of contention, she denounced Iris' mode of life, the slummy neighborhood, the dangers of a detached villa.

"Your habitation is not only unsuitable for a woman in your position, but positively unsafe. No concierge, no man servant! How long, pray, do you mean to continue this undignified existence?"

Not daring to show resentment, Iris replied that she liked the Passage de l'Oratoire and would certainly remain in it till she could afford something better.

"A poor excuse! As you are well aware, financial considerations need not weigh with you. No, I am forced to the conclusion that your reasons are entirely selfish."

"Selfish!"

This was the last accusation Iris had expected. She stared, astonished, at her elderly critic, who lost no time in making her meaning clear.

"I used the word advisedly. In order to indulge your willful craving for independence you constantly sacrifice the well-being of innocent persons."

"But whom?" cried Iris, still amazed.

"Your daughter, chiefly. I, too, suffer humiliation, but that is of small account. Clare is now at a critical age. Instead of being safe in a convent school, under the supervision of good nuns, she goes daily to a vulgar lycée, traveling in public vehicles through sordid streets at the risk of being followed, insulted. Who can say what may come of it?"

"But she seldom goes about alone, Tante Victoire," objected Iris. "Surely you know that I take her to school in the mornings and that she is called for by Mathilde. Nothing whatever could happen to her."

"You cannot be certain. I strongly suspect that she has much greater freedom than you realize. Besides, she is undoubtedly forming friendships which can do her no good. Still, let it pass. At the moment I have come here because I knew I should find you alone to speak about a matter of far greater importance—one which I regard as the root and source of all lesser troubles. In fact——" Here she drew herself up and paused to give full weight to her next words. "I wish to speak about your husband."

"Marcel?" cried Iris, startled.

She was right, then. In some mysterious way the comtesse had guessed her intentions, meant to ferret out the truth. Moistening her dry lips, she tried to show surprise and only succeeded in looking guilty.

"Yes, Marcel. He tells me he has written to you, but that you refuse to answer his letters. Is that so?"

Iris nodded. This was something she had concealed from Alan, not wishing to distress him. Marcel had written, not long ago, tentatively suggesting an interview, but, considering his overtures impertinent, she had done nothing about it. She knew very well why he was approaching her now she had made a success and a life of her own. It was simply his colossal vanity, his inordinate desire to prove that his ability to fascinate still held good. He was like that always. It hurt his pride to know that any woman could become indifferent to him.

"He has no real reason to want to see me, Tante Victoire," she said, her face hardening. "It is a whim, nothing more. I had hoped all this was over, that you would never mention our relations again."

"I should not have ventured to do so," the old woman returned with remarkable clemency, "if Marcel's attitude had remained what it was. No one could have execrated his past conduct more severely than I have done, nor more deeply sympathized with you. However, you are wrong. If he is endeavoring to come to some understanding with you it is because his character is wholly changed. In short, he is earnestly desirous—he has told me so—of reassuming his duties as a husband and a father."

[Copyright: 1931: By Alice Campbell.]

[Continued tomorrow.]

A FRIEND IN NEED

BY SALLY JOY BROWN.

Seeks Electrical Appliance.

"I am an old woman, alone in the world, and have an affliction which causes poor circulation. As I must work every day I would like to get some electrical appliance which would help to improve my condition. Do you think you could secure this for me through your column? E. S."

An electric vibrator or sun machine would have an improving effect on this woman's condition, I am sure. If you have either of these and do not use it, won't you donate it to her?

Bright Sayings of the Children

Harriet, my little 4 year old neighbor, had a new playmate, Jean, whom I hadn't seen.

She was telling me about her and I said: "Is she cute?"

"Well, she would be cuter if she had a different face," replied Harriet.

C. I. J.

Recently Billy was busy eating a doughnut and his grandfather kindingly asked him if he ate the hole, too.

"No," replied Billy, "I just eat the sides of the hole."

H. L. S.

Take Skin Troubles in Early Stages; Avoid Woe Later

BY ANTOINETTE DONNELLY.

As I said yesterday, the acne complaints are pouring in heavily. They do at this time of year. It isn't necessary for me to enlarge on the mental suffering of girls subject to acne condition. The discouraging feature is that acne is not an overnight descent upon a skin surface. It's been quite a long while in the making. Consequently, it takes a little time to get the face completely cleared of the blemishes.

So, first, I would urge mothers, interested in the development of good looking daughters [and what mother shouldn't be?] to watch the small daughters around 11, 12, 13, and 14 closely for the symptoms of later acne cases. Inspection for signs of acne should be made early with children. And there should be no sparing of soap and water to spoil the perfect school girl complexion.

Especially at the age of puberty, when the blackhead formation begins to show clearly, make the girls wash their faces three and four times a day with a good, bland soap and warm water and always insist that they follow this with a cold rinse. The proper diet at this period must be observed, too, and any constipation tendency corrected, even if medical aid has to be solicited.

For the advanced stages, where the removal of blackheads is difficult, the use of a local application becomes necessary. There is a well known lotion commended by reputable skin men, called lotio alba, highly effective in acne treatment. In having the lotion prepared, note in your instructions that the ingredients be dissolved separately before mixing them. Better have the lotion prepared by a good, reliable chemist.

The formula is one dram each of potassium sulphuret and zinc sulphate to four ounces of distilled water. Apply enough of the lotion, preferably on retiring, to create a visible film of powder on the skin. In obstinate cases make more frequent applications. Don't use any oily cosmetics while you are treating the face. And be most particular to remove all makeup application with a good soap and water cleansing.

If you want more detailed information on the care of the skin cleaning up of blemishes, I suggest that you send for my booklet on the subject, for in it you'll find much information of value to those seeking a clear, unblemished skin of beauty.

BEAUTY ANSWERS

L. R.: A COLD SHOWER IS healthful, but it is not sufficient for cleanliness. In addition to the morning shower, a warm bath should be taken at night. A warm bath relaxes the muscles and nerves and induces sleep.

Printed Organdy Is Smart for Summer

BY BETTINA BEDWELL.

PARIS.—[Special.]—Flowered organdie is back for summer afternoons. The demure sprigged muslins so dear to the hearts of sweet girl graduates in the early 1900s are among Chanel's very smartest contributions to the latest Paris fashions. Of course they are intended for young girls or girlish young women, but then you've noticed that Paris has returned to her old love of ingenues and the siren is by way of suffering another sartorial eclipse.

Ardanse calls the adorably ruffled flowered organdie gown sketched today L'été, which means summer, and it would be hard to find a more appropriate name for it. It is of white organdie printed all over with tiny sprigs of deep rose roses.

Its skirt has a fitted yoke at the top outlined by an incrusted finely plaited band and another one runs right down the center front of the skirt. The rest of the skirt is all made of petal panels outlined with finely plaited flounces of organdie bound with rose taffeta that mount vertically on the skirt in the way Paris likes to mount ruffles now. Double ruffles of the taffeta bound organdie tied with rose taffeta bows finish the elbow sleeves and edge the round yoke underlining the moderate décolleté.

Three narrow bands of rose taffeta confine the bodice into fine vertical plaits at the waist. The tiniest imaginable peplum is formed by a plaited organdie ruffle bound with taffeta placed exactly at the waist line in front, while in back it droops a trifle.

AMUSEMENTS.

DIRIGIBLE
Overshadows Them All!
...BLOOD WILL RACE EYES WILL FILL WITH TEARS... at This Daring Gripping Realistic and Ravishing Romance
with JACK HOLT RALPH GRAVES FAY WRAY
A COLUMBIA PICTURE
2 WEEKS ONLY
STARTING SUNDAY NIGHT at 8:40
TWICE DAILY THEREAFTER 2:40—8:40
SEATS NOW
MATS. 50¢ 75¢ $1.00
NIGHTS: 50¢ $1.00 $1.50
ALL SEATS RESERVED
APOLLO

AMUSEMENTS.

RIALTO
STATE near VAN BUREN
Continuous From 9:30 a.m.
ENTIRE NEW SHOW STARTS TODAY!
2 BIG SHOWS in 1
75 ENTERTAINERS 75
NO ADVANCE IN PRICES
COOPER'S SENSATIONAL COLORED REVUE
35 Blackbirds in New Songs and Hot Dances
and REGULAR BURLESQUE
Company of 40 in a Bigger Show!

ILLINOIS ALL SEATS SOLD FOR LAST 3 PERFORMANCES
THE THEATRE GUILD, INC., Presents THE
ELIZABETH QUEEN
with LYNN FONTANNE, ALFRED LUNT, MORRIS CARNOVSKY, PERCY WARAM
MONDAY, APRIL 27
3 WEEKS ONLY—SEATS NOW
THE THEATRE GUILD, INC., Presents
GREEN GROW THE LILACS
Melodrama! Cowboys! Western Shivaree!
MATS. WEDNESDAY AND SATURDAY

APOLLO Last Week in This Theater
MAT. TOMORROW $1-$2
THE LAUGHING SMASH HIT!
"Stepping Sisters"
with BLANCHE RING
HELEN RAYMOND—GRACE HUFF
Moves Sunday Nite to CORT THEATER

HARRIS LAST 2 WEEKS | MATINEE TOMORROW
FINAL CHANCES TO SEE
HELEN HAYES
in a new comedy by Neil Grant
PETTICOAT INFLUENCE
with HENRY STEPHENSON

GRAND OPERA HOUSE MAT. TOMORROW 50c-$1.50
LAST THREE TIMES
That Star-Spangled Smash of Rousing Music and Stirring Romance
'MY MARYLAND'
NIGHTS 50c-$2.50—NO CUT RATES

GARRICK LAST MATINEE TOMORROW
POSITIVELY LAST 3 TIMES
Earl Carroll New Revue, Original N. Y. Cast & Production, Cast of 100 including Will Mahoney, William Demarest, The 3 Sailors
Sketch Book
By EDDIE CANTOR

ADELPHI EVERY NIGHT 8:30 MATS. WED.-SAT.
THE Second Big Month
NINTH GUEST
THE GREAT MYSTERY THRILLER

GREATER COMISKEY PARK
BASEBALL PALACE OF THE WORLD
35th St. and Shields Avenue
GAME TODAY at 3 P. M.
White Sox vs. Cleveland
Seats on Sale at THE HUB
State and Jackson Sts.—LADIES' DAY

LAWNDALE Roosevelt Rd. & Crawford Ave. Phone Lawndale 1000-01
MAURICE SCHWARTZ
and YIDDISH ART THEATER CO.
Tonight, Saturday & Sunday, Mat. and Eve.
RIVERSIDE DRIVE
בוסתנאי דרייב

PLAYHOUSE NITES $1.00 to $3.00 POP. MAT. TOMOR.
The Funniest Comedy in Town
JEFFERSON DeANGELIS
in APRON STRINGS
You Chuckle—You Laugh—Then Roar

BLACKSTONE $2 MATS. WED. & SAT.
John Golden presents the Frank Craven Comedy Smash—New York Cast
That's Gratitude
with Allan Dinehart—Geo. W. Barbier

ERLANGER NIGHTLY at 8:30 LAST MAT. SAT.
LAST 3 TIMES
LENORE ULRIC
in "PAGAN LADY"

Great NORTHERN POP. MAT. TOMORROW
LAST TWO WEEKS
THE GLORIOUS MUSICAL ROMANCE
Three Little Girls
Natalie Hall, Chas. Hedley, Nancy McCord

SELWYN—Next Sun. SEATS READY
The Dramatic League Brings Back in St. John Ervine's
GRACE GEORGE
THE FIRST MRS. FRASER
with A. E. Matthews and Laurence Grossmith

ORCHESTRA HALL
TODAY at 2:15 TOMORROW at 8:15
CHICAGO SYMPHONY ORCHESTRA
LAST CONCERTS OF THE SEASON
FREDERICK STOCK, Conductor

BERTHA OTT ANNOUNCES
STUDEBAKER THEATRE Sunday at 3:30
ONLY APPEARANCE
JOSEF HOFMANN
PIANO RECITAL

GOODMAN MAT. TODAY at 2:30 NIGHTS EXC. MONDAY
LAST FOUR TIMES
"The Sacred Flame"
SEATS: $2, $1.50, 75c
Children's Mat. TOMORROW: "REBECCA"

KEDZIE THEATER MADISON at KEDZIE
Laugh Riot "What a Woman Wants" Marjorie Rambeau's Hit
STARTING SUN. EVE.
SEATS NOW "LYSISTRATA" Phone Ked. 1124

The Title of a Song is in this Crossword—*can you Solve it?*

The Chicago Tribune Will Pay $5,000 IN CASH FOR BEST ANSWERS

TUNE TANGLES

SONGS OF YESTERDAY IN CROSSWORDS

Simply solve the crossword and name the song. Tangle No. 5 is printed here. Hold all Tangles until you have the entire set of 42. Then send them in.

Tune in W-G-N tonight at 8:00 to 8:10 and hear the song that will appear in Tomorrow's Tangle.

NO. 5—CHICAGO TRIBUNE'S TUNE TANGLES (2nd Series)

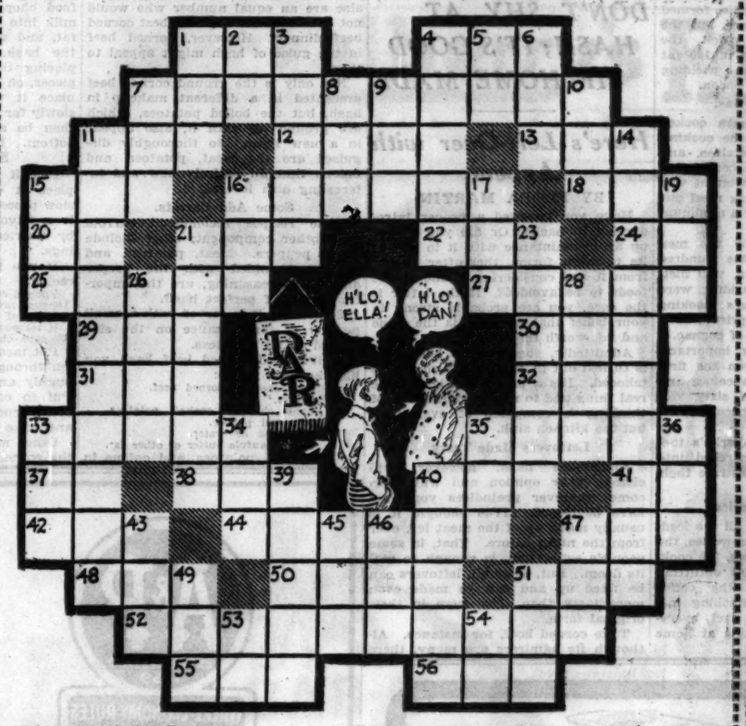

The title of the Song in this Tune Tangle Is.....

(Write the Title of the Song Here)

DEFINITIONS

HORIZONTAL.

1. Distress signal.
4. Place.
7. A recorder of events.
11. Wrath.
12. Opening.
13. Incline the head.
15. Some.
16. Gather.
18. Evil.
20. Personal pronoun.
21. Aeriform fluid.
22. Earned.
24. Egyptian sun god.
25. Each.
27. Golf club carrier.
29. Anger.
30. Beverage.
31. Even score.
32. Hotel.
33. Requires.
35. Public house.
37. Month of the Hebrew calendar.
38. Recline.
40. Wrongdoing.
41. Note of the scale.
42. Crafty.
44. Pointed sharpened stake in a fence.
47. Aged.
48. Fish.
50. Sudden descent upon.
51. Collection of related information.
52. Place of worship.
55. Marry.
56. Negative.

VERTICAL.

1. That woman.
2. Conjunction.
3. Fountain beverages.
4. Threaded bolt.
5. Raised railroad (short).
6. Number under eleven.
7. Shout.
8. Conjunction
9. Electrified particle.
10. Steal from.
11. Unable to be avoided.
14. The song title.
15. Reverential fear.
16. Happy.
17. Bird of fable.
19. Period of time.
21. Welcomes.
23. A people united politically.
26. Ireland.
28. Nick.
33. Existed.
34. Drink sparingly.
35. Strike.
36. Youth.
39. Fatigued.
40. Enclosed vehicle.
43. Still.
45. Vehicle.
46. One's relatives.
47. Single thing.
49. A rule.
51. High in the seals.
53. Exist.
54. Company (abbr.).

Just Follow These Rules:

1. Each evening, for 42 consecutive evenings (not including Saturdays) W-G-N will broadcast 3 songs of yesterday—"Tune Tangles." On each day following the broadcast the Chicago Tribune will print a "Tune Tangle" Crossword Puzzle. Each puzzle will contain the title of one of the songs broadcast the preceding evening. You are invited to listen to the broadcast, solve the Tune Tangle Crossword in the next day's Tribune and name the Song.

2. The Chicago Tribune will pay $5,000.00 in Cash Prizes to the persons who send in the nearest correctly solved and neatest complete sets of answers in accordance with these rules. NOTE: This means that you do not necessarily have to solve each of the 42 Tune Tangles *completely* to win. The prizes will be paid to the persons whose entries rank highest.

3. The prizes are as follows:

1st Prize			$1,000.00
2nd Prize			500.00
3rd Prize			250.00
Next 2 Prizes	$100.00	each	200.00
Next 5 Prizes	50.00	each	250.00
Next 10 Prizes	25.00	each	250.00
Next 100 Prizes	10.00	each	1,000.00
Next 310 Prizes	5.00	each	1,550.00
430 Prizes Totaling			$5,000.00

4. This offer is open to everyone—men, women, boys and girls—except employes of the Chicago Tribune and their families. You pay nothing. Just prove your skill.

5. Tune Tangle Crosswords are to be submitted only in complete sets. Do NOT send in each puzzle separately. Hold all puzzles until you have the complete set of 42. Then send them to "Tune Tangles," Chicago Tribune, Postoffice Box 1718, Chicago, Illinois. All entries must be in by midnight, 15 days after Puzzle No. 42 has been printed.

6. Each entry must be sent by First Class Mail, postage prepaid. Entries with insufficient postage will be returned by the Postoffice Department. Contestants may submit as many sets of puzzles as they wish, but no contestant will be entitled to more than one prize.

7. You need not buy the Chicago Tribune You may copy or trace the puzzles and send them in. The Chicago Tribune may be examined at any of its Offices or at Public Libraries free of charge.

8. The judges will be appointed by the Chicago Tribune. Their decisions will be final. In case of ties, a duplicate award will be paid to each tying contestant.

Get Tangle No. 6 in Tomorrow's **Daily Tribune**

For Home Delivery Telephone Your Local Newsdealer or Notify the Tribune

Copyright, 1931, Chicago Tribune

Mrs. Gladys H. Bevans Tells Daily How to Guide Children

Chicago Daily Tribune

THE WORLD'S GREATEST NEWSPAPER

Doris Blake Advises Girls Affairs of Heart and Home

FRIDAY, APRIL 24, 1931.

** 23

Critic Acts as Ringmaster of Book Circus

Great Variety Is Offered You in This Show.

FRIDAY seems to be circus day for us. Five rings, all of them filled with excitements, novels, and short stories, performing in one biographies and memoirs cavorting in another; travel tales and books about far places doing voodoo in a third; mystery yarns making the audience catch their breaths in a fourth, and books of nonfiction dispersing thrills in a fifth.

CHARLES PETTIT.

In the first ring, ladies and gentlemen, you will see "THE IMPOTENT GENERAL" [Liveright], by Charles Pettit, who delights in oriental indiscretions. He wrote "The Son of the Grand Eunuch," "The Woman Who Commanded 500,000,000 Men," "Elegant Infidelities of Madame Li Pei-fou," and "Feial of the Rose," you remember, all of them witty and a little wanton.

The hero of his latest oriental phantasy was overtaken with ludicrous and ridiculous misfortunes—after a life of fabulous success in war and love. The whole story is translated from the French by Una Lady Trowbridge.

Baby, by Genevieve Nolan [Brewer & Warren], is as different an act from M. Pettit's as it is possible to imagine. Miss Nolan talks about people and places and things that everybody knows about. The heroine, although 35 years old, is treated like a baby by every one. Her personality is battened down by her family and all the things she wants to do and to be (including a loving wife) look as if they were going to be scuttled. But there is a good rousing storm and Baby emerges from the hold and does all the things she wants to do, including being a song writer and wearing a wedding ring that "takes so little room on a finger, so much room in a life."

The Shiny Night, by Beatrice Tunstall [Doubleday-Doran] is a strong, clear, impressive English act which lasts sixty years, beginning with a murder and ending with the murderer's complete conquest of his enemies. These enemies the hero symbolized by images which he hewed from stone and which were to him the outward and visible sign of his vengeance and his curse. "The Shiny Night" on which the hero was trapped at his poaching was Oct. 15, 1830.

Salute to Heaven, by Manfred Hausmann [Knopf], is a shorter turn. It has for principal performer a pleasant person named Lampion, a cheerful, educated soul, who is delightfully a tramp. Eight stories either are told to him or shared with him in their crises. He retells them with charm. "Salute to Heaven" is translated from the German by Caroline Fredrick.

American Earth, by Erskine Caldwell [Scribners], is a collection of short stories which are labeled "close to the earth." They look more like tubers than morning glories to me.

The Web of Youth, by W. E. Suskind [Brewer & Warren], is the star performer on today's fiction program. News about it will be found on tomorrow's book page.

In the second ring four volumes give the public a swell show for their money. "FLYING DUTCHMAN" [Holt] is the amazing life of Anthony H. G. Fokker, inventor of the airplane which bears his name, who at 40 has had more things happen to him than you ever dreamed of in your philosophy, Horatio. He was only 23 when the world war ended. He then was a multimillionaire, apparently a man without a country, for, born in Holland, he had been made a German citizen when his airplane designs were accepted by the Germans. Incidentally, he built a plane before he saw one in the air and he taught himself to fly. A young man of his day, this Tony Fokker. He tells his story to Bruce Gould, who sets it down.

Two ladies of a past generation are celebrated in biographies today, Lydia E. Pinkham, whose "love for the human race" used to be sung with glee by glee clubs, and Helena Petrovna Blavatsky, who founded Theosophy. C. E. Bechhofer Roberts has written in "THE MYSTERIOUS MADAME" [Brewer & Warren], a human and absorbing volume about Mme. Blavatsky. Strangely enough, it is the first fully documented biography of the woman who founded one of the great popular religions of the day.

According to Robert Collyer Washburn's "THE LIFE AND TIMES OF LYDIA E. PINKHAM" [Putnam], there was also a great deal of missionary spirit about the inventor of the vegetable compound.

Mock Turtle, by Barnaby Brook [Minton Balch], is a volume of pseudonymous reminiscences of the Victorian age by some one who is indiscreet about the great, but in a typically though charming Victorian manner.

In ring three one book gallops off with your attention, "Under the North Pole," by Sir Hubert Wilkins [Brewer-Warren & Putnam], the whole story of the proposed Wilkins-Ellsworth submarine expedition to the north pole, that we've been hearing so much about lately. It tells how the idea happened and gives the complete plans for the expedition.

In ring four mysteries give you chills of fear and fevers of excitement. Dashiell Hammett's "The Glass Key" [Knopf] is such a grand thriller about dirty politics that it seems more of a social picture than a casual spine-tickler. But there's a murderer for you to pursue and TRY to catch.

The Second Ghost, by Anthony Berkeley, is the Crime club selection for May. It starts with a real murder that takes place during that popular game, "Murder." Snappy idea, that.

The Rynox Murder Mystery, by Philip Macdonald [Crime Club], is about a killing in big business—real, not financial.

And in ring five P. D. Ouspensky, author of "Tertium Organum," gives the world "A New Model of the Universe" [Knopf]. It is a volume on the "principles of the psychological method in its application to problems of science, religion, and art." Ouspensky is acknowledged as one of the most brilliant of Russia's philosophers.

Natural Golf, by John Duncan Dunn [Putnam], is advice from a popular teacher of golf, with illustrations to make the advice even more simple to take.

Better Trout Streams, by Edward R. Hewitt [Scribners], makes a fisherman want to go right out and buy himself a trout stream to stock, and the photographs of teeming fishing places do not lessen his regret that a fly rod isn't spring equipment for Michigan avenue.

IS ADULTERY A SIN?
Read
MEN WOMEN AND CONFLICT
An Intimate Study of LOVE, MARRIAGE and DIVORCE
By George A. Bartlett
Judge Bartlett of Reno, who has presided over 20,000 cases of divorce, gives in this provocative book his frank and fearless views on the world's oldest problem. $3.00
PUTNAM'S NEW YORK

"I have marched with the Foreign Legion—

"... but my memoirs may be had at any bookstore," proudly declares Dr. Traprock, celebrated author of "The Cruise of the Kawa" and discoverer of the Feau-liva bird and its square egg. The good doctor at last tells all!
Compiled by GEORGE S. CHAPPELL
DR. TRAPROCK'S Memory Book
Or Aged in the Wood
$2.50 Illustrated PUTNAM'S

"Important Reading"
NORMAN THOMAS'
AMERICA'S WAY OUT
A PROGRAM FOR DEMOCRACY
Second Large Printing
"A Stimulating book."—RAYMOND B. FOSDICK, N. Y. Herald Tribune.
MACMILLAN $2.50

MORE BONERS $1
As riotous as BONERS, the laugh sensation of the year.

GASOLINE ALLEY—EXPERIMENT NOT A SUCCESS

MISTA WALT, COULD I TALK TO YOU 'BOUT SOMETHIN'!
CERTAINLY, PLATO. WHAT'S ON YOUR MIND!
WELL EVA SINCE I QUIT BEIN' CHAUFFA FOR MISTA WICKA I HAS WANTED TO BE YOUR CHAUFFA.
THAT'S FLATTERING, PLATO BUT I REALLY HAVE NO NEED FOR ONE.
WELL I CAN RUN ERRAN'S AN' DO ODD JOBS IF THEY AIN'T TOO ODD.
WHY DID YOU LEAVE MR. WICKER, PLATO?
WELL HE LET ME GO ACCOUNT O' HARD TIMES. BUT IT AIN'T IMPROVED HARD TIMES IS NONE FOR ME.
Kings

Garden Authority

MRS. RALPH E. MILMAN.
[Roy Photo.]

Mrs. Ralph E. Milman of Lake Forest will give an illustrated talk on "The Small Garden: Why and How" at the annual meeting and luncheon of the Chicago Vassar club next Thursday at the Fortnightly club.

* *

G. T. Mascott Will Visit Chief Foreign Universities

George T. Mascott of Evanston, national traveling secretary of Sigma Alpha Epsilon, will sail May 1 on the Europa for Bremen. He will spend two months in Europe visiting the leading universities there; Oxford, Heidelberg, the Sorbonne, etc.

BEG YOUR PARDON

In the account of the wedding of Janet Burr Benson to Otis Chatfield Taylor of New York City the bride was described as the granddaughter of the late Dr. Albert H. Burr and the late Johanna Burr, both of Evanston. This was an error. Dr. Burr is alive and resides at 921 Elmwood avenue, Evanston. His wife died three years ago.

The name of Sam Sirota was published yesterday in THE TRIBUNE as a convicted vagrant. He is not to be confused with Samuel J. Sirota, who is engaged in the practice of law at 333 North Michigan avenue, and who has been inconvenienced by the similarity of names.

EDNA ST. VINCENT MILLAY
FATAL INTERVIEW
"She cannot be excelled—immortality here is defined, served and achieved." —Genevieve Taggard, N. Y. Herald Tribune. $2.00
HARPERS

THE STARS IN THEIR COURSES
by SIR JAMES JEANS
"Stimulating and stupendous"
Macmillan $2.50

By the Novelist Who Has Never Had a Failure
STORM DRIFT
by Ethel M. Dell
In her finest novel in years Miss Dell tells how Captain Turner saved Viola Norman's life on the high seas and finally unravelled the mystery surrounding her. $2.00
PUTNAM'S

Chicago Pupils on List of Winners in Big Writing Contest

Columbus, O., April 23.—(AP)—Winners of the national high school awards for 1930-31, a competition embracing 18 fields of creative literary effort among United States and territorial high schools, were announced today by Harrison M. Sayre, director of awards.

Of nearly 1,000,000 entrants, 1,000 students won shares of the $8,500 cash prizes and trophies.

The jury of awards comprised William John Cooper, U. S. commissioner of education; Frederick L. Allen, magazine editor; Kent Cooper, general manager of the Associated Press; Russell Doubleday, Seward Collins, A. S. Dashiell, Henry Goddard Leach, Griffith Ogden Ellis, Margaret Mochrie, magazine editors; Russell J. Bender, vice president of the United Press; James E. West, chief scout executive; Rollin Kirby, cartoonist; Stoddard King, columnist, and Al Demaree, sports cartoonist. Prize winners include:

Historical essays — Third, Eleanor Martinson, Maywood, Ill.

Scribner magazine short story contest—First, Leslie Daniels, Oak Park, Ill.

Editorials — Third, Ferne Fettes, Roseville, Ill.

News stories—Second, Mildred Goldman, Chicago.

Columns—Third, Carollyn Schneider, Chicago.

* *

Card Party Tomorrow to Aid De Paul Charity

A card party to benefit the De Paul Settlement and Day Nursery at 2145 North Halsted street will be given tomorrow afternoon at the Drake hotel under the auspices of the settlement auxiliary. Mrs. A. Cosmos Garvy is general chairman of arrangements. Her assisting committee includes Miss Rose O'Connor, president of the auxiliary; Mrs. Fred V. Maguire, treasurer; Mrs. George W. Mahoney, Mrs. Edward F. Garraghan, Mrs. Roy J. Flynn and Mrs. Paul O. Young.

MRS. A. COSMOS GARVY.
[Du Bois Photo.]

* *

Japan-America Society Honors New Nippon Consul

Yoshio Muto, new Japanese consul to Chicago, was given a luncheon and reception by the Japan-America society yesterday at the Palmer house. Other guests included H. F. Simon, the German consul; Berthold Singer, the Turkish consul;

FACE LIFTING FOR MEN PREDICTED AS AN ECONOMIC HELP

Oakland, Cal., April 23.—(AP)—Face lifting, instead of being a mere fad of foolish women, is in many cases an economic necessity, so declared Dr. Vilray P. Blair, professor of clinical surgery in the Washington university medical school, St. Louis. He spoke at the sectional meeting of the American College of Surgeons here today.

He predicted the day would come when not only many women would resort to it, but that many men would find it a solution of their sense of inferiority. It is not, the surgeon averred, the society women alone who have face surgery performed, but working women who find it helps them hold their jobs.

The best face liftings should endure six to eight years, he said, and not all persons should have such operations performed. Fat faces, for instance, can not be helped. There is, too, an element of risk.

33d Division War Veterans Have Own Model War Tomorrow

The sort of war that ex-soldiers like to plan has been arranged for the spring reunion of the 33d Division War Veterans' association for tomorrow night on the good ship Commodore, at the foot of Randolph street. This model war involves no ocean voyage, no squads east and squads west, no little cannons and no big cannons, in fact, no ordnance supplies whatever, except knives, forks and spoons.

As in all good wars, there will be song and noise, with special attention to elan and morale.

* *

Mary A. Amberg to Get Italian Medal Tomorrow

The gold medal of the Italian Red Cross has been ordered conferred on Miss Mary Agnes Amberg of 20 Scott street, social service worker, it was announced yesterday by Dr. Giuseppe Castruccio, Italian consul general here. The decoration will be formally awarded tomorrow night at the annual dinner of the Madonna center at the Palmer house.

OCEAN STEAMSHIP MOVEMENTS.

Arrived.	At.	From.
Bremen	New York	Bremen
Duchess York	New York	Bermuda
Ascania	London	New York
Carinthia	Gibraltar	New York
Vulcania	Lisbon	New York
America	Plymouth	New York
Albert Ballin	Southampton	New York
Alfonso XIII	Vigo	New York
Franconia	Yokohama	New York
Majestic	Cherbourg	New York
Pres. Grant	Manila	San Francisco
Sailed.	**From.**	**For.**
Berengaria	New York	Southampton
Hamburg	New York	Hamburg
Pres. Wilson	New York	Manila
Homerie	Cherbourg	New York
New York	Hamburg	New York
Paris	Plymouth	New York

D. A. R. Censors Hamilton Fish's Speech on Reds

Deletes Criticisms of U. S. Nicaragua Policy.

BY GENEVIEVE FORBES HERRICK.
[Chicago Tribune Press Service.]

Washington, D. C., April 23.—Rap the communists; but don't rap the United States government for not rapping the communists as much as you think the communists should be rapped.

That, substantially, is the theory on which the Daughters of the American Revolution worked today when they blue penciled an advance copy of the speech which Representative Hamilton Fish of New York is scheduled to give their 40th annual tomorrow before congress.

HAMILTON FISH.
[Acme photo.]

The original speech rebuked the state department for its alleged indecisive policy with regard to Nicaragua, and intimated that a more penetrating official eyesight would have seen that communist money was buying the guns that killed Americans in Nicaragua.

The board of directors of the D. A. R. looked over the speech; got worried, "due to the fact that the reading public has too often interpreted the utterances of our speakers as being the expression of policy of the society," sent it back to Mr. Fish with the request that the offending paragraphs be deleted.

"To this request," read the notice which the D. A. R. sent to the press, "he most graciously consented."

And in return for this concession the D. A. R. shortly after the amended speech is delivered tomorrow is expected to adopt a resolution praising Mr. Fish for his investigation of communist activities.

The original speech, by the way, will not be thrown into the waste basket. Unsponsored by the D. A. R., but helped by their publicity, it will be begun in the talkies Saturday.

With 50 per cent of the speech deleted, the convention turned its attention to deleting two of its nine candidates for the seven vice presidencies. The counting of the votes went on late into this evening, and later the election of the following was announced: Mrs. Charles E. Herrick, Chicago; Mrs. Herbert Fay Gaffney, Georgia; Mrs. William H. Vaught, West Virginia; Mrs. William H. Pouch, New York; Mrs. James T. Rountree, Texas; Mrs. James B. Crankshaw, Indiana, and Mrs. Charles F. Bathrick, Michigan.

Mrs. James Franklin Trottman of Milwaukee, who previously had complained that a whispering campaign was making "the ridiculous accusation that I am a friend of La Follette's," was defeated. So was Mrs. Walter C. Johnson of Tennessee.

Remarks Stricken Out at Request of the D. A. R.

Washington, D. C., April 23.—(AP) Later the office of Representative Fish made public a statement described as the substance of the deleted remarks.

Referring to the announcement that the American government would not use force to protect its citizens in the interior of Nicaragua, Fish said:

"Nine American citizens, at work on their plantations in Nicaragua have been brutally murdered by the bandits under Sandino, financed by the communist All-America Anti-Imperialist league, with headquarters in New York City, and the only answer is that our policy has been changed again and we will withdraw our marines next month. . . .

"I never had much sympathy with sending marines to Nicaragua or any other Central American country, and the sooner they are withdrawn the better. However, I am afraid that the state department has made a serious mistake by retreating under fire after nine American citizens had been murdered in cold blood."

Mrs. Walker told of "instances where communists were detected as starting runs on banks by whispering campaigns."

She spoke in praise of D. A. R. chapters which already "have taken the initiative of pledging themselves not to buy anything made in soviet Russia."

* *

U. of C. Military Society to Give Yearly Dance Tonight

Crossed Cannons, honorary military society of the R. O. T. C. at the University of Chicago, will hold its 7th annual military ball tonight at the South Shore Country club. Leaders of the right wing in the promenade will be Robert Tipler and Miss Barbara Cook, and leading the left wing will be William Elliot and Miss Charlotte Saemann.

HOSTESS

MRS. ROBERT S. DE GOLYER.
[Kochne Photo.]

David Allan Robertson, newly appointed president of Goucher college in Baltimore, and Mrs. Robertson will be guests of honor at a reception to be given on Monday afternoon at the residence of Mrs. Robert S. DeGolyer in Hubbard Woods. Three hundred invitations have been issued to Goucher alumnae and their friends. Mrs. Stephen Bladerston, president of the Chicago Goucher club, and Mrs. James C. Billingslea, president of the North Shore alumnae, will receive. Mrs. Robert W. Millar, Mrs. Henry J. Skipp, Mrs. James M. Stifler, Mrs. Joseph B. Fleming, and Miss Ann Wolfe will be among those pouring. On Tuesday evening President Robertson will address the alumnae at a dinner at the College club.

Baltimore, April 23.—(AP)—Mrs. Herbert Hoover is scheduled to add the degree of doctor of laws to her string of honorary degrees at exercises here tomorrow at which Dr. David Allan Robertson will be inaugurated as president of Goucher college.

10,427 Pastors 'Wouldn't Fight in Any War'

Most of 19,372 Oppose Military Training.

New York, April 23.—(AP)—More than ten thousand Protestant clergymen in the United States are personally prepared to state it in their present purpose not to sanction any future war or to participate as an armed combatant.

The number—totaling 10,427—represents 54 per cent of 19,372 ministers who replied to a questionnaire sent out by ten New York clergymen under the auspices of The World Tomorrow, edited by Kirby Page.

The other 8,945 clergymen were divided in groups of willing to participate, 6,628; in doubt, 2,930; no answer, 254.

Eighty-three per cent of the 19,372 clergymen were opposed to military training in schools; 66 per cent believed the United States should enter the league of nations; 80 per cent favored a reduction in armaments, even if the United States were compelled to take the initiative and make a proportionately greater reduction than other nations are yet willing to do.

Sixty-two per cent believed the policy of armed intervention in other nations for the protection of American citizens and property should be abandoned, and a like number believed the churches now should go on record as refusing to sanction or support any future war.

Thirty-four per cent said they could not conscientiously serve as an official army chaplain on active duty in war time, and 37 per cent did not regard the distinction between "defensive" and "aggressive" war as sufficiently valid to justify participation in a war of "defense."

Mr. Page pointed out that the replies do not reflect the attitude of several important religious bodies, namely, the Jews, Catholics, Lutherans, Southern Baptists, and Southern Methodists.

"The total number of clergymen in the country exceeds 100,000," he said, "and it was necessary on the grounds of expense and time involved to limit the inquiry to 53,000."

Of the 53,000 clergymen circularized 33,628 failed to send replies before the closing of the canvass.

The groups represented in the answers are the Methodist Episcopal, Presbyterian, Congregational, Protestant Episcopal, Baptist, Disciples of Christ, Reformed, United Brethren, Evangelical synod, Unitarian and Universalist, theological seminaries and miscellaneous clergy.

"It is significant," Mr. Page said, "that 17,700 persons, or 91 per cent, expressed a willingness to have their names and replies made public."

Parents and Teachers Act for Abolition of Wars.

East St. Louis, Ill., April 23.—(AP)—The Illinois congress of parents and teachers, representing 118,400 members, adopted a resolution at the final session of its annual convention here today reaffirming "our stand in favor of the eighteenth amendment and the Volstead act," and urging "vigorous and impartial enforcement of all laws."

The convention also voted to approve the action of its board of managers, which recently wrote Gov. Louis L. Emmerson a letter commending his veto of a bill for the repeal of the state liquor enforcement laws and the Illinois search and seizure act. A few of the women, however, said "no" when asked to approve the board's action.

Another resolution said, "We believe that war between nations as a settlement of international dispute is a crime against civilization and we would build the lives of our children such ideals and attitudes toward justice and good will as will remove the cause of war and lead to universal peace."

The convention indorsed health education "which will guarantee every child freedom from remediable defects, and the establishment of habits, attitudes and needs of physical health."

The congress again went on record as favoring education as to the use of tobacco, alcohol, and "other habit-forming drugs, and we especially deplore the use of cigarets by minors."

The convention urged improved methods of maternity and infancy care, as well as in rural sanitation and health service. It favored teaching of safety measures and indorsed a legislative bill providing for motor car drivers' licenses.

The proposal for a national department of education, with a secretary in the cabinet, was indorsed.

The convention declared its disapproval of anti-vivisection measures, urged cleaner and better motion picture shows and deplored the attendance by children at shows on school nights.

WHEN WORDS FAIL YUH

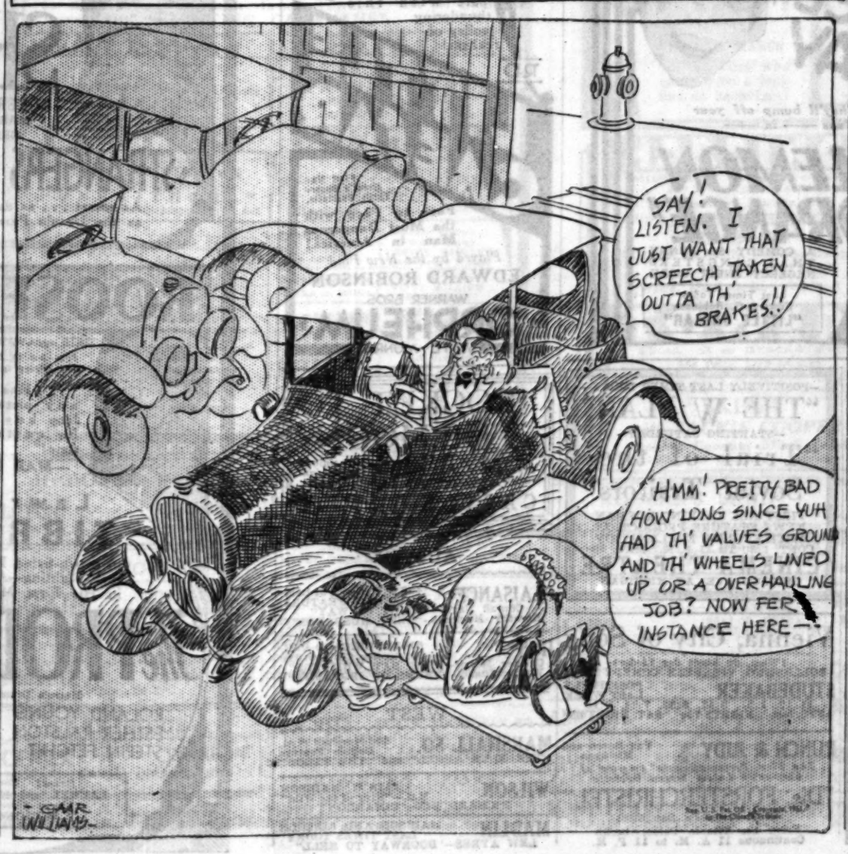
SAY! LISTEN. I JUST WANT THAT SCREECH TAKEN OUTTA TH' BRAKES!!
HMM! PRETTY BAD HOW LONG SINCE YUH HAD TH' VALVES GROUND AND TH' WHEELS LINED UP OR A OVERHAULING JOB? NOW FER INSTANCE HERE—
GARR WILLIAMS

"Please Change My Address"

If you intend moving, write or telephone your new address to the Tribune or notify your Carrier and your Tribune will be delivered to your new address without missing a single issue.

Don't Miss Your Tribune!

Two Winners of Scholarship Play for Stock

BY EDWARD MOORE.

THE popular concerts of the Chicago Symphony orchestra closed last night at Orchestra hall on a note of cheery jubilation unusual even for the popular series. For one thing, the two winners of the Frederick Stock scholarship fund contest played the Paderewski Concerto for piano.

The jury sitting on this contest found themselves on a tie vote as to the winner, wherefore they dcreed that Miriam Ulrich should play the first movement of the work in this performance and Wanda Paul the second and third. Hearing both of these young artists last night, I can quite understand why it was that the jurors came to a deadlock on the question. They are both pianists of more than common ability, both of them technically proficient, and both with a sense of music that goes deeper than correct note playing.

But this was not all. After Eric De Lamarter had finished conducting the suite from his music to "The Betrothal," an uncommonly likable set of music, he appeared against bearing a message to the effect that some one wanted to hear the "Blue Danube" waltzes. Whereupon Dr. Stock came to the platform, took the baton, and instead of merely conducting the orchestra, turned to the audience and besought them to sing the tunes, with results, which as he said at the end, were not bad for a rehearsal.

It was gay and cheerful evening.

The Young American Artists series closed its fifteenth season at Curtiss hall last night with a joint recital by Olive Meminger, mezzo-soprano, and Ruth Alzella Wilkins, pianist. Miss Meminger, heard in songs by Caccini and Sibella, justified her mezzo-soprano classification in range, but in quality aroused the suspicion that she is a truncated lyric soprano with good chances of being a completed lyric by and by. In the meantime she has become a pretty fair singer.

Miss Wilkins introduced herself in one of the piano antiquities, two movements from the Moscheles Concerto in G minor. She did it with quite a bit of manner and more than a little ability, projecting a tone with quality and quite as much artistic sympathy as the piece deserved. As a matter of fact, she could easily have made good effect in something nearer to present day style. Ella Snell Gara played the second piano.

A few weeks ago the possibility of changing the time of the Saturday night Chicago Symphony concerts was suggested. The possibility has now become a fact.

* *

NEW YORK SOCIETY

New York, April 23.—[Special.]—Mrs. James Lees Laidlaw entertained twenty-four guests today at luncheon at the York club, 59 East 56th street.

Mrs. Edward F. Hutton gave a tea today at her home, for patrons, patronesses and boxholders of the Charity carnival of 1931, which will be held on May 5 in Madison Square Garden.

Miss Helen Stotesbury, daughter of Gen. and Mrs. Louis W. Stotesbury, will give a luncheon party tomorrow at the Union League club in honor of her house guest, Mrs. William C. Combs of Rochester, N. Y.

Mrs. J. Lorimer Worden will sail tomorrow night on the Olympic. She will be accompanied by her mother, Mrs. George Bowen de Long.

Mrs. S. Osgood Pell sailed last night on the Berengaria.

FARM AND GARDEN BY PAUL POTTER

HOW TO GET BETTER LAWNS.

Two of the most logical treatments for lawns at the present season of the year are described by two authorities, one of whom is at Purdue university in Indiana and the other at the college of agriculture at the University of Illinois.

Alternate freezing and thawing, especially such as has occurred during the last few months of an unusual winter season, means that rolling the lawn is highly desirable, says S. W. Decker of the floricultural division of the Illinois college of agriculture. Several additional light rollings during the growing season also are desirable, except that it should not be done while the soil is wet, he advises.

Another timely treatment is that discussed by Oliver C. Lee, botanist on the agricultural extension staff of Purdue university. He suggests a plant food treatment to hasten the growth of the grass in order to crowd out weeds.

What's Doing Today

CONVENTIONS.

National Catholic Alumni Fed.....Drake
Izaak Walton League of America..Sherman

MEETINGS.

Catholic Welfare Assn.....Morrison
Chicago Optometric society.....Congress
Daughters of Isabella.....La Salle
Edgewater Catholic Woman's club.....
.....Edgewater Beach
Illinois Colony club.....Great Northern
L. C. B. A. Central council...Great Northern
M. C. Press club.....Great Northern
Nu Beta Epsilon.....Morrison
Sigma Beta Beta.....Congress
Tau Sigma Gamma.....St. Clair

LUNCHEONS.

Alpha Chi Rho.....Field's grill
Beloit College alumni...Mandel's ivory room
Beta Theta Pi club.....Field Men's grill
Blue Island Woman's club.....Palmer
Brown University alumni..Field's Men's grill
Chic Beta.....Stevens
Kappa Sigma (alumni).....University club
Kildare Country club.....I. A. C.
Kobe college.....Chicago Woman's club
Michigan College of Mines.....Field's grill
National Patriotic Assn.....Drake
Notre Dame club.....Mandel's ivory room
Optimist club.....Midland club
Phi Delta Theta.....La Salle
Phi Psi.....Hamilton club
Pi Beta Phi.....Medical-Dental Arts
Pi Kappa Alpha.....La Salle
Sigma Phi Epsilon.....La Salle
Technology club.....Brevoort
Theta Chi Club of Chicago.....
.....Simbel's restaurant
Theta Delta Chi.....University club
University of Wisconsin club.....Mallard's
Martha Washington club.....Blackstone
Wisconsin society.....Great Northern

EVENING DINNERS, DANCES, ETC.

Base Hospital Unit No. 14.....Drake
Canadian Maple Leaf club.....Drake
Concordial Continuation school.....La Salle
De Pauw university.....Knickerbocker
Holy Ghost academy.....Great Northern
Loyola academy junior prom.....
.....Edgewater Beach
Men's Bible class, Edgewater Presbyterian church.....Edgewater Beach
Chicago council, United Spanish War Veterans.....Great Northern
St. James Methodist church.....Windermere
St. Phillips' Hill's school....Edgewater Beach

[Compiled by the convention bureau of the Chicago Association of Commerce, to which please send any additions or corrections.]

WILL BE BRIDE MAY 16

MISS LOIS LE BOSQUET

Mr. and Mrs. Maurice Le Bosquet of 10224 South Seeley avenue announce the approaching marriage of their daughter, Lois, to Ernest Charles Gray of Honolulu. The ceremony will be performed on May 16 at 5 o'clock at Bethany Union church and a reception will follow at the residence of the bride's parents.

Notre Dame Bridge Party.

St. Mary's Notre Dame club of Chicago will give a benefit bridge tomorrow afternoon at the Edgewater Beach hotel.

Loretta Academy Party.

Loretta academy alumnae will give its annual bridge party this evening at St. Bernard's hall at 69th street and Stewart avenue.

Thanks Given Mundelein for Aid to College

BY DAVID DARRAH.

[Chicago Tribune Press Service.]

[Copyright: 1931: By The Chicago Tribune.]

ROME, April 23.—Cardinal Mundelein of Chicago received the applause and tanks of 500 prelates and seminarians for his assistance in making the new College of Propaganda Fide here possible. This was during imposing ceremonies unveiling a large bronze bust of Pope Pius XI. in the main hall of the new college this afternoon. The college will be formally dedicated tomorrow.

Nine cardinals attended today's ceremonies and Cardinal Mundelein was seated between Cardinal Van Rossum and Cardinal Pietro Gasparri. After a musical program Msgr. Dini, rector of the Propaganda Fide, made a short address thanking Cardinal Mundelein. He was followed by Msgr. Salotti, secretary of the Propaganda Fide. He said that the new college was due to Pope Pius' initiative supported by the coöperation of eminent personages, citing specially Cardinals Mundelein and Van Rossum. He expressed hope that Cardinal Mundelein's sojourn in Rome, where he passed part of his student days, would be for him a renewal of his own youth.

For today's ceremonies the college was decorated with the flags of the various nations, with the American flag predominating. Cardinal Mundelein expects to have a long audience with the pope on Saturday. He will report on the affairs of his archdiocese, and probably will inform the pontiff of the repercussion in the United States to the pontiff's recent encyclicals on the education of youth and chaste marriage.

At his hotel tonight Cardinal Mundelein received visits from several high personages in the Vatican city.

The cardinal's first day in Rome was busy. Early this morning he received Msgr. Kiley, spiritual director of the American college in Rome, and after him Msgr. Quinn, national director of the Propaganda Fide in the United States.

Today, St. George's day, was the cardinal's saint day, and in honor of it students of the Archepiscopa Seminary college of Chicago had sent to him a huge basket of flowers which required ten men to carry, and which was with difficulty brought into the hotel.

When Small Town Gets Unbearable, Leave, Says Doris

BY DORIS BLAKE.

Give a dog a bad name in a small town and he's just about got to move on. Fannie Hurst gave us a pretty good idea of that in her most recent novel.

In a certain nearby place is living a girl of 23, who, after a period of two or three years of excitement chasing (from 18 to 21, to be exact), has been trying hard to live down a reputation for being a "fast one," as she herself puts it. However, the girl's actual behavior at no time warranted any such phrasing, she firmly contends.

But there she is, isolated from company of school girl and boy acquaintanceship. Their parents are prejudiced, chiefly because of publicity that befell the girl along with a motor accident, in which she was one of what the police determined was a gin party.

"I was young, then, and terribly thoughtless, but on my word of honor I swear I never did anything bad. Foolish I was—but never what I know is said about me. Any of the fellows I ran around with could tell that about me, if they would . . ."

The girl's question is whether it wouldn't be wiser for her to strike out for some other city, a distant one, and begin all over again, among new friends and in different employment. If there are no responsibilities to hold the girl in the small town, why not step off into a totally new atmosphere? More than one girl has recovered her standing after a period of absence during which time she has made good.

Perhaps the present moment isn't the timeliest one to suggest a move that involves employment seeking. But, ordinarily, a bright girl, who for one reason or another, has been made to feel inferior in small town social events, does the best thing possible for herself and her future by escaping to a new environment.

A friend tea-d recently with a woman in a beautifully appointed apartment which she'd won entirely on her own. A niece of hers was stranded in a small place with an invalid mother and a drunken father. "The girl hasn't a chance there," the aunt commented.

PATTERNS BY CLOTILDE

[Registered U. S. Patent Office.]

WOMAN'S AND MISSES' DRESS.

Here's a smart dress that will withstand wear. Yellow linen with brown dots made the original. The belt was brown patent leather. The yokelike collar of plain yellow linen ends in a deep pointed outline. Two brown buttons make effective trim. The skirt in box plait effect at the front with plain back is practical.

Pattern 3073 may be had in sizes 14, 16, 18, and 20 years and 36, 38, 40, and 42 inches bust measure. Size 36 requires 3⅛ yards of 39 inch material with ⅝ yard of 35 inch contrasting.

Order Blank for Clotilde Patterns

CLOTILDE PATTERNS,
CHICAGO TRIBUNE, 220 E. 42D ST.,
NEW YORK CITY.

Inclosed find $..... Please send me the Clotilde patterns listed below:

Pattern No..... Size..... Price.....

3073.....

Name .....

Number and Street .....

City .....

State .....

How to Order Clotilde Patterns.

Write your name and address plainly on dotted lines, giving number and size of such patterns as you want. Inclose 10 cents in stamps or coin [coin preferred; wrap it carefully], for each number, and address your order to Clotilde Patterns, CHICAGO TRIBUNE, 220 East 42d street, New York City.

Note—Clotilde patterns are made in New York exclusively for THE CHICAGO DAILY TRIBUNE. They are perfect in fit, up to date in style, and the easiest of all patterns to use.

Child of Six Has Constant Fears as Result of Movies

BY GLADYS HUNTINGTON BEVANS

In connection with the thinking we've been doing in this column on fear, the following letter has a special interest:

"My dear Mrs. Bevans: My son, who is 6½ years old, is in constant fear. He is afraid of dogs, and at night he will not even go from one room to another alone, and sometimes he is even afraid of shadows. I have explained to him that there is nothing to fear because there is no one in the family who is afraid. I have also had him examined by the doctor to see if there is anything wrong with him, but there is not. Also I have taken him to the dentist to check up on his teeth, because I want to be sure there is nothing physically wrong with him.

"This trouble started about six months ago when I allowed him to go to a movie. Now I do not allow him to go to any movies. Can you offer any suggestions on how to overcome this fear? I would appreciate them very much."

This mother has gone about her problem intelligently. She has eliminated physical causes. She has tried to argue the thing away. She has figured out the cause. But in six months she has not been able to effect a cure. There is no rule that applies to each individual difficulty.

Six is, after all, very young—and a highly impressionable age. Even when young children have something that frightens them explained it doesn't always explain it away. Halloween false faces, for example, will continue to terrify children of 5 and 6 even after the mask is taken off and they see familiar features behind it. Movies are terrifically impressive and exciting and real to little children, and the darkness and differentness of the surroundings add to the effect of the pictures themselves.

This little boy has been deeply impressed by the experience he had, and he must be helped.

Suggestions will be made tomorrow.

[Copyright: 1931: By The Chicago Tribune.]

MOTION PICTURES DOWNTOWN | MOTION PICTURES DOWNTOWN | MOTION PICTURES DOWNTOWN | MOTION PICTURES DOWNTOWN

MOTION PICTURES DOWNTOWN | MOTION PICTURES DOWNTOWN | MOTION PICTURES DOWNTOWN

PALACE — R.K.O. 35¢ TO 3 P.M. 50¢ TO 6:30 — RANDOLPH AT LA SALLE ST.
Doors Open 10:45 a. m.
LAST TIMES TODAY — GUS EDWARDS NEW STARS — HENRY BERGMAN — Other Acts — On the Screen "A VIRTUOUS HUSBAND"

Tomorrow— Welcome the Hooligans of Hilarity IN PERSON!
OLSEN and JOHNSON
In All-New Side-Splitting Nonsense!
WM. & JOE MANDEL | Roye and Maye, Lillian Dawson and Other Acts
3 COMEDY STARS ON SCREEN In a Perfect Comedy-Drama
EDNA MAY OLIVER, The "Cimarron" Star
DOROTHY LEE, "The Cuckoos" Cutie
HUGH HERBERT, New Comedy Sensation

"LAUGH and GET RICH"

STATE-LAKE — STATE AT LAKE STS.
Doors Open 8:45 a. m.
"If she doesn't make you weep your heart is made of stone." —American
Constance BENNETT
IN THE R.K.O. PATHE PRODUCTION
"BORN TO LOVE"
The Screen's Leading Emotional Actress in Her Most Daring Romance.
SHE DEFIED A MORAL CODE BECAUSE OF LOVE
And a whole world of hypocrites nearly wrecked her life.
ADULTS ONLY By Order of Chicago Board of Censors

WOODS — RANDOLPH at DEARBORN
TOMORROW These laughateers arrive!

EL BRENDEL FIFI DORSAY
They'll bump off your blues — in —
"Mr. LEMON of ORANGE"
A COMEDY SO FUNNY THAT GANGSTERS NEGLECT THEIR WORK
Last Times Today Edward G. Robinson "LITTLE CAESAR"

3 CAPACITY WEEK! Never Before a sensation to compare with this thundering volley of realism!
R-D LITTLE CAESAR
First National's Sensational Thrill Spectacle.
Face to Face with the Most Dangerous Man in America!
Played by the New Find EDWARD ROBINSON
WARNER BROS. ORPHEUM
STATE ~ MONROE

REDUCED PRICES Continuous 8:30 to Closing
ALL SEATS 15c
(Children Always 10c)
1931 TOWN CRIER The World's Daily Talking News
Copyrighted, 1930, by Randolph Movie Co., Inc.
RICHARD DIX CIMARRON
After 2:30 P. M., 25c
Program Changed Daily
RANDOLPH All-Talking Theatre RANDOLPH AT STATE

—POSITIVELY LAST TIMES TODAY—
"THE W PLAN"
—STARTING SATURDAY—
"Trial of the Soviet Traitors"
FIRST ALL TALKING RUSSIAN NEWS FEATURE PRODUCTION WITH ENGLISH EXPLANATION
CONT. 1:30 TO 11 P. M. MAT. 50c
CINEMA THEATRE CHICAGO AVE. AT MICHIGAN

Vienna, City of Song
(Wien, du Stadt der Lieder)
ROLLICKING VIENNESE COMEDY HIT
STUDEBAKER — POSITIVELY LAST WEEK
at 12, 1:51, 3:42, 5:33, 7:24, 9:15
APTS. 50c NIGHTS 75c SAT. NIGHT 85c
PUNCH & JUDY — Van Buren and Michigan
The First Presentation in America of Germany's Latest Screen Operetta
"Die FORSTERCHRISTEL"
(The Forester's Daughter)
From the Titania Palace—Berlin
Continuous 11 A. M. to 11 P. M.

"ROCKET TO THE MOON"
"Easily takes rank as one of the unirue film novelties of the year. It is fantastic and exciting."—ROB REEL.
CASTLE — STATE AT MADISON

AUSTIN
PLAISANCE — 406 N. Parkside at Lake — DOUBLE FEATURE — Conrad Nagel—"RIGHT OF WAY" — Dorothy Mackaill—"KEPT HUSBANDS"
IRIS — 5743-47 CHICAGO AVE. — Adults 30c, Children 10c — Chester Morris—"THE RAT" WHISPERS" — Warner Oland—"DRUMS OF JEOPARDY"

WEST
MARSHALL SQ. — 22d-Marshall Blvd. — Double Feature — "THE BLUE ANGEL" and "THE FLOOD"
WILSON — 2418 W. MADISON — Mat.—"King of the Wild" — RICHARD DIX—"CIMARRON"
MADLIN — MADISON AND LINCOLN — LAST TIMES TODAY — LEW AYRES—"DOORWAY TO HELL"

CHICAGO — RANDOLPH STATE LAKE — 10:40 a. m. to 1 p. m.—35c
PUBLIX BALABAN & KATZ WONDER THEATRES

TODAY . . . CHICAGO SALUTES A NEW IDOL!
Hails a new star, acclaims a popular lover whose name and fame is on everybody's lips!
ROBERT MONTGOMERY
the lover of "Inspiration," "Easiest Way," "Strangers May Kiss," in a dramatic adventure of the high seas.
"SHIPMATES"

"STRANGERS MAY KISS"

"EASIEST WAY"

"INSPIRATION"
SHIPMATES'
Metro's Smash Drama with
DOROTHY JORDAN
CLIFF EDWARDS
Ernest Torrence, Joan Marsh
A Salty Tale of a "Gob" Who Loved an Admiral's Daughter—and Won Her!
Biggest stage music joy in town!
"ILLUSTRATIONS" a sketch book of fun
Frank Gaby & Co. just a gab-fest
Llora Hoffman what a voice
Stanley Bros. a riot of wows
Chicago Theater Orchestra with Herschel Henlere conducting
EXTRA SPECIAL — GRANTLAND RICE SPORTLIGHT — "Fight to Live"

ORIENTAL — RANDOLPH NEAR STATE

TODAY
35c—10:45 a. m. to 1:00 p. m.
Women Fought for His Caresses! Men Threatened—But Envied Him!
WILLIAM POWELL
KAY FRANCIS · CAROLE LOMBARD
in "LADIES' MAN"
Paramount's drama of Rupert Hughes' story of a fascinating bachelor and his loves!
Stage Fun for the Whole Family!
AL KVALE in "STOP, LOOK & LISTEN" with the master magician
FRED KEATING Broadway's Favorite Trickster
JOSEPH GRIFFIN, Tenor-star
HATT & HERMAN, Funny-Fellows
JOHNNY BRIANT, Mad-Music
PRESTON SELLERS Gay Organ Novelty
Extra Fun! BURNS & ALLEN Screen Scream

McVICKERS — MADISON ST. near STATE — 25c—9 a. m. to 1 p. m.

CHICAGO HAS TAKEN TODAY'S GIRL TO ITS WARM HEART!
She's a one-man girl . . . but a woman of many men!
Norma Shearer
ROBERT MONTGOMERY
MARJORIE RAMBEAU
NEIL HAMILTON in
"STRANGERS MAY KISS"
As smart . . . as daringly original as the Ursula Parrott novel . . .

ROOSEVELT — STATE near WASHINGTON — 25c—9 a. m. to 1 p. m. 50c—Price to 6 p. m.

". . . Has it over any picture the loop has known for quite some time!" —MAE TINEE.
Lawrence TIBBETT
in a two-fisted Romance—Singing—Fighting—A new Tibbett in His First Modern Role!
"The PRODIGAL"
Metro's Dramatic Hit With
ROLAND YOUNG, CLIFF EDWARDS
ESTHER RALSTON, HEDDA HOPPER
STEPIN FETCHIT, EMMA DUNN
Extra! Comedy Riot! LAUREL and HARDY in Their Latest Screen Scream— "LAUGHING GRAVY"

UNITED ARTISTS — RANDOLPH ST. at DEARBORN
25c—9 a. m. to 1 p. m. 50c Price to 6 p. m.
TODAY, YOU'LL MEET HER!
SHE—defied the dictates of society!
SHE—broke the shackles of convention to gratify her love!
SHE—found that the price of folly must be paid sooner or later!
Should a Girl Gamble Her Future Happiness Against Past Mistakes?
ADULTS ONLY Censors' Order

GLORIA SWANSON in "INDISCREET"
With a Distinguished Cast, Including
BEN LYON
The most glamorous star of the screen in her most frank and dramatic picture —a story of a girl whose indiscretions arose to threaten her life's romance!

Society Turns Fancy Toward Louisville

BY THALIA

CONSIDER the versatility of the Casino ballroom! One day it is a depot for collecting elegant castoffs—i. e.: White Elephant rummage tea on Tuesday—the next it is peopled with smart luncheon parties and brings forsomes, and the next it is something else again.

Yesterday afternoon it was a movie picture house. Howard Gillette arranged a showing of movies of the famous "Grand National" at Aintree, England, and this one "for the benefit of the ladies." The pictures were shown at 5:30 o'clock.

And speaking of racing and horses, the Chicago pilgrimage to Louisville for the Kentucky Derby on May 16 is to be, as usual, a large one. Early reservations for clubhouse boxes at Churchill Downs have been made by Sheldon Clark, Thorne Donnelley, John B. Drake, Charles R. Knickerbocker, Albert D. Lasker, Otto W. Lehmann, Mrs. Francis Manierre, L. M. Stein, and Fred McNally. The Stuyvesant Peabodys are to take a house in Louisville for Derby week, as has been their custom for the last several years. They will have a house party and much gay entertaining while they're in the Blue Grass region.

Carter Harrison 71 Years Old and the Family Celebrates.

Mr. Carter H. Harrison's 71st birthday, which was yesterday, was celebrated by the various members of his family at a dinner party given on Wednesday evening by his sister, Mrs. Keaton Owsley, at her apartment. Did you notice the cute story in the column "Sixteen Years Ago Today" in yesterday's editorial page about Mr. Harrison's mint patch and his mint julep recipe, and wasn't it a coincidence?] The Harrisons haven't made their summer travel plans yet, but Mr. Harrison is going up to Huron Mountain in a week or so for a short stay. Their daughter, Mrs. Edith Harrison Manierre, is to sail in about 2 weeks for Europe. She's taken a villa near Cannes in southern France for the summer and is taking the children with her.

Miss Jane Lee, daughter of Mr. and Mrs. T. George Lee of the Ambassador East, and William Edward Graham, the Ernest R. Grahams' son, are to be married at 4 o'clock in the afternoon of June 1 at St. Chrysostom's. The wedding reception is to be at the Ambassador East. Miss Martha Lee is to be her sister's only attendant, and Mr. Graham is to be best man for his son. William Fellowes and George Edmunds Mackey of Chicago and Edwin C. Dulaney of Louisville are to do the ushering.

Arden Shore Committee Starts Lake Forest Drive.

Bright and early on Monday, May 4, the Lake Forest committee for the Arden Shore association will begin soliciting funds in its annual drive. Mrs. Robert Hotz is drive chairman and the special district chairmen are Mrs. Phelps Kelley, Mrs. Daniel Winter, Mrs. James M. Hopkins Jr., Mrs. Knight Cowles, and Mrs. Frederick Wacker. Mrs. Kingman Douglass is president of the Lake Forest committee. Some 18 or 20 boys and girls in the drawing classes at the Alcott school are working away at poster designs. Mr. and Mrs. Milo Winter are to pick out the best ones, and the first and second place medal winners and the honorable mentions will be displayed in the hardware store on the square.

Return of Several Travelers; Arrival of New Chicagoan.

We hear—that the Donald R. McLennans have returned from Virginia Hot Springs . . . that Mr. and Mrs. Howard Peabody, who have been in Florida and other parts of the south for some time, are back [they sent the children on by train and motored themselves] . . . that Mr. and Mrs. Alfred Leigh Langtry announce the birth of a son on April 3 . . . that Mrs. Noble B. Judah has been in New York this week.

Today and tomorrows—the last symphony concert of the season this afternoon . . . the sports clothes sale at the White Elephant rummage shop under the auspices of the Junior auxiliary of Children's Memorial hospital . . . spring luncheon of the Friends of Kobe at the Chicago Woman's club today, with Wynn C. Fairfield to speak and Katsu Yonezawa singing Japanese songs . . . Friends of Opera meeting at the Casino next Wednesday with Mrs. Joseph B. Long as hostess . . . Archibald MacLeish speaking at the Arts club today, with many luncheon parties following [Hostesses include Mrs. William A. Nitze, who is having a party of 20 for Mr. MacLeish; Mrs. Spencer Browne, Miss Martha Sarver, Miss Katharine Frost, Mrs. Emanuel Senn, Mrs. Harold Bodman, and Mrs. Charles H. Chadwick . . . the Garden Fair for the benefit of the Druce Lake Camp for Girls at the Lawrence Scudders' Lake Forest residence [the most beguiling things, many of them collected by Mrs. Scudder, are to be on sale—such things as long spouted French watering pots and chubby Belgian brass ones, garden cutlery, a superior bulb-planter in a pigskin case, some waterproof chintz hosing-aprons, terrace umbrellas and tables, English gathering baskets, sand toys, Basque beach stools, and an infinite variety of flower containers, some of those little jars with a dozen mouths from which spill ivies or petunias or strawberry plants].

* *

ENGAGED

MISS MARGARET MORIN.

Mr. and Mrs. John B. Morin of Oak Park announce the engagement of their daughter, Margaret, to Lawrence Hamilton Norton, son of Mr. and Mrs. George H. Norton of Berwyn. The wedding will take place in June, after Miss Morin's graduation from the University of Michigan. There she is a member of Pi Beta Phi. Mr. Norton is a graduate of Brown university and a member of Phi Sigma Kappa.

BRIDE

MRS. JOHN J. METZ.
[Swinney Photo.]

The marriage of Miss Elsie Koehler, daughter of Mr. and Mrs. G. Busciek and John J. Metz, son of Mr. and Mrs. Loren Metz, took place on Wednesday evening at the residence of the bride's parents at 2506 Blaine place. The ceremony was followed by a wedding supper and reception for about 50 intimate friends of the bride and groom.

WASHINGTON SOCIETY

Washington, D. C., April 23.—[Special.]—President and Mrs. Hoover had luncheon today with the Girl Scouts in their "little house" given them by Mrs. Hoover. Six girl scouts of the District of Columbia served them. Among other guests were the secretary of agriculture, Arthur M. Hyde; Dr. Lillian Galbraith, chairman of the woman's division of the President's emergency committee for unemployment; Dr. Louise Stanley, chief of the federal bureau of home economics, under whose direction the simple meal was prepared; Dr. James Ford, executive director of the Better Homes in America, which was the inspiration of the opening of the little house, and Mrs. Nicholas F. Brady, executive chairman of the National Girl Scouts.

Maj. Gen. William E. Horton gave a tea this afternoon in his apartment in honor of Miss Anne Washington, great-grandniece of Gen. Washington, official hostess at the International Colonial exposition and Overseas exposition to be held in Paris this summer. Gen. Horton is one of the officials of the exposition.

* *

Patriotic Society Session.

The National Patriotic association will meet at 2 o'clock this afternoon at the Drake hotel. Capt. E. W. Duncan of the Sixth corps area staff will speak on 'The Army Air Corps and Its Rôle in Our Scheme of National Defense." Miss Olga Mean will sing.

ONE OF SHAKESPEARE FAMILY IS PRESENT AT FETE HONORING POET

A youthful member of the Shakespeare family—the Stratford-on-Avon clan famous these 300 or more years—sat at a luncheon in the Chicago Woman's club yesterday, and heard the name of her ancestor, the immortal William Shakespeare, lauded on his 367th birthday.

The young woman until her marriage three years ago to Donald S. McWilliams of Chicago, bore the name of Mary Arden Shakespeare. That also was the name of William Shakespeare's mother. Mrs. McWilliams claims relationship to the playwright through a direct lineage from his uncle, and her family for generations has come from Stratford-on-Avon. A brother, Geoffrey Shakespeare, is at present a member of the British parliament, and was former secretary to Lloyd George.

"Always in our family the eldest son has been called William," Mrs. Williams explained. "That is the name of my eldest brother, who will, strange enough, celebrate his birthday tomorrow. I was named from the poet's mother. We always have been proud to bear the name of Shakespeare."

More than 250 members of the art and literature department of the club attended the all-day celebration of Shakespeare's birth, which began with a lecture recital on "The Women of Shakespeare," in the club theater. Scenes from "Hamlet," "Macbeth." "Romeo and Juliet," said presented.

At the luncheon meeting Godfrey Haggard, British consul, eulogized the poet and discussed his influence during the last three centuries.

"William Shakespeare probably has done more to unify American culture than any one thing," Mr. Haggard said. "By 1720 he appeared in the Harvard library, and by 1750 the emperor of the Cherokee Indians, history reveals, was entertained by 'Othello.' And in the Kentucky mountains Shakespeare lingers to this day."

When You CAN'T QUIT

A headache is often the sign of fatigue. When temples throb it's time to rest. If you can't stop work, you can stop the pain. Bayer Aspirin will do it, every time. Take two or three tablets, a swallow of water, and carry-on—in comfort.

Don't work with nerves on edge or try all day to forget a nagging pain that aspirin could end in a jiffy! Genuine aspirin can't harm you; just be sure it's Bayer.

In every package of Bayer Aspirin are proven directions for headaches, colds, sore throat, neuralgia, neuritis, etc. Carry these tablets with you, and be prepared. To block a sudden cold on the street-car; quiet a grumbling tooth at the office; relieve a headache in the theatre; spare you a sleepless night when nerves are "jumping."

And no modern girl needs "time out" for the time of month! Bayer Aspirin is an absolute antidote for periodic pain.

Take Bayer Aspirin for *any* ache or pain, and take enough to *end* it. It can't depress the heart. That is medical opinion. That is why it is only sensible to insist on the genuine tablets that bear the Bayer cross. The pocket tin is a convenient size. The bottle of 100 tablets is most economical to buy.

SUBSCRIBE FOR THE CHICAGO TRIBUNE

MOTION PICTURES SOUTH

AVALON 79th & Stony
30c and 10c—1:15 Until 6:30 P. M.
HE'S A 20TH CENTURY KNIGHT IN A 5TH CENTURY DAZE!
He Maketh Merry With Merlin's Magic—Boop-oop-a-doopeth With the Maidens of King Arthur's Court — and Maketh All Chicago to Yell With Glee!
Bring the Kiddies! — It's Good Clean Fun!
WARNER BROS. THEATRES
Will ROGERS
Funnier Than Ever in Fox Film's
"A CONNECTICUT YANKEE" with WILLIAM FARNUM MYRNA LOY
Get Thee Hither for the Season's Jolliest Joy Joust!

CAPITOL 79th ~ Halsted
POSITIVELY! THE FUNNIEST COMEDY EVER MADE!
A Panic in the Parlor . . . Bedlam in the Bedroom . . . and Boiling Beauties in the Bath . . . All Because a Bashful Beaux Had to Become a Caveman.
A Roar in Every Room!
PARLOR BEDROOM and BATH
M-G-M's Cyclonic Comedy Spectacle with the Maddest Cast That Ever Invited a Riot.
Reginald Denny, Cliff Edwards, Buster Keaton, Charlotte Greenwood
It's the Prize Panic of All Times!

LEXINGTON 1100 E. 63rd
GARLAND SQ. 55th-Drexel
W. ENGLEWOOD 63rd-Ashland
JEFFERY 71st-Jeffery
GROVE 76th-Cottage
At All 5 Theatres
LEWIS STONE, IRENE RICH
Leon Janney—"FATHER'S SON"
Sched. Sat. & Sun.: "Don't Bet on Women" Sched. Mon.-Fri.: "Don't Bet on Women" with EDMUND LOWE

STRATFORD
It Might Happen to Any Woman
DAMNED BY GOSSIP . . . because of one moment of mad surrender
ANN HARDING
Clive Brook "EAST LYNNE" Conrad Nagel
HARVARD 63rd-Harvard
"CIMARRON"—Richard Dix

SHORE 75th-Kingston (Dbl. Feat.)
Nancy Carroll, "STOLEN HEAVEN" and Alice White in "THE NAUGHTY FLIRT"
SYMPHONY Clark-Cleveland (Dbl. Feat.)
George Bancroft, "Scandal Sheet" and Alice White, "The Naughty Flirt"—Swami-S
HIGHLAND 79th-Ashland (Dbl. Feat.)
Edmund Lowe in "DON'T BET ON WOMEN" and "BEAU IDEAL" with Betty Compson
COSMO 95th-Halsted (Dbl. Feat.)
Virginia Cherrill, John Wayne, "Girls Demand Excitement" and "Fast and Furious"

LEO ENGLEWOOD 63rd & Halsted 25c, 1 to 6 P. M.
EDMUND LOWE, JEANETTE MacDONALD in "DON'T BET ON WOMEN"
AMATEUR CONTEST—R-K-O ACTS
CHELTEN Exchange Avenue at 79th St. MARLENE DIETRICH
HAL JENNINGS—"BLUE ANGEL"
Also WINNIE LIGHTNER—"SIT TIGHT"

MISCELLANEOUS
BUSINESS THEATRES
VOGUE Broadway at Grace Doors Open 1:30 P. M.
Frederic March, Ina Claire "THE ROYAL FAMILY OF BROADWAY"
Adolphe Menjou, "MEN CALL IT LOVE"
North Center Lincoln nr. Irving Doors Open 1 P. M.
Frederic March, Ina Claire "THE ROYAL FAMILY OF BROADWAY"
Lawrence Sherman, "THE FLOOD"
EMBASSY 3345 Fullerton 25c to 6:30 P. M.
Warner Baxter, Myrna Loy "FAIR WARNING"
"DOUBLE DEMAND EXCITEMENT"
BYRD Madison-Cicero Silent Unit Program
Peter Farrell, "STOLEN HEAVEN"
DEVON 6295 Broadway
Matinee Daily
Richard Dix, Irene Dunne "CIMARRON"
Lewis Stone, Irene Rich "FATHER'S SON"
Booth Tarkington Sherman Sherman, "THE FLOOD"
BIOGRAPH 2433 Lincoln 25c to 6:30 P. M.
Winnie Lightner, Joe E. Brown "SIT TIGHT"
Edmund Lowe, Jeanette MacDonald "FINN AND HATTIE"
LOGAN 2646 Milwaukee Doors Open 1:30 P. M.
FRENCH ALL IN PERSON
Sched. Sat. & Sun.: "FAIR WARNING" "DON'T CALL IT LOVE," Adolphe Menjou
LAMAR ½ Blk. S. of Marion "L" Oak Park
Irene Dunne, Richard Dix, Estelle Taylor "CIMARRON"

Subscribe to The Tribune

SCHOEPSTADT'S PICCADILLY THEATER
81st & Blackstone
Matinee Daily 25c to 6:30
GEORGE O'BRIEN "SEAS BENEATH"
A Tender Romance Packed with Adventure
Last Feature at 10:30
Sunday—Chas. Farrell, "BODY & SOUL"
ATLANTIC 36th and Crawford Double Feature James Hall "The Lightning Flyer" and ROBERT MONTGOMERY Also Charlie Chaplin Comedy
PEOPLES 47th and Ashland Lewis Stone "FATHER'S SON" Huge Vaudeville Program Tonite
HARPER 53rd and Harper Richard Dix "CIMARRON"
PALACE 3242 West 25th Lew Ayres in "MANY A SLIP"
KENWOOD 47th and Kenwood Lew Ayres "DOORWAY TO HELL"
HAMILTON 71ST AND PAXTON DOUBLE FEATURE "NEW MOON" and "DEVIL TO PAY"
HARVARD 6312 HARVARD AVE. Irene Dunne Richard Dix—"CIMARRON"
HIGHWAY 63RD AND R. WESTERN MATINEE DAILY RICHARD DIX—"CIMARRON"
RAMOVA 35th and Halsted Double Feature, Monte Blue "The Flood" and "A Rider of the Plains"
DREXEL 458 E. 63RD STREET DOORS OPEN 5:15 RICHARD DIX—"CIMARRON"
FROLIC 55TH AND ELLIS Double Feature "Men Call It Love" and "Finn and Hattie"
ROSELAND-STATE Michigan-115th Pl. Edmund Lowe Jeanette MacDonald—"Don't Bet on Women"
MARQUETTE 63RD AND KEDZIE MATINEE DAILY RICHARD DIX—"CIMARRON"
NEW REGENT 6826 S. HALSTED DOUBLE FEATURE "New Moon" and "Drums of Jeopardy"

COLONY 87TH AND KEDZIE DOUBLE FEATURE
Eleanor Boardman, Monte Blue—"The Flood"
Bob Steele—"The Riding Fool"
JACKSON PARK Stony Island at 67th Double Feature
Adolphe Menjou—"MEN CALL IT LOVE" and Leon Errol—"FINN AND HATTIE"

MISCELLANEOUS
FOX THEATRES MONROE Monroe & Dearborn
ANN HARDING in "EAST LYNNE"
with Clive Brook—Conrad Nagel
MIDWEST Two Features
MARIE DRESSLER 'REDUCING'
POLLY MORAN in
INA CLAIRE in 'ROYAL FAMILY'
COMMERCIAL 2 Features
Lewis Stone "FATHER'S SON"
Irene Rich
EDMUND LOWE "DON'T BET ON WOMEN"
CROWN Two Features
VIRGINIA CHERRILL "GIRLS DEMAND EXCITEMENT"
Marlene Dietrich, "BLUE ANGEL".
PORTAGE PK. 2 Features
WINNIE LIGHTNER, JOE BROWN "SIT TIGHT"
VIRGINIA CHERRILL "GIRLS DEMAND EXCITEMENT"
SHERIDAN Sheridan Rd. & Irving Pk. Blvd.
TWO FEATURES
GARY COOPER—LILY DAMITA "FIGHTING CARAVAN"
E. EVERETT HORTON "LONELY WIVES"
Late Show Tomorrow Nite
TERMINAL Two Features
EDMUND LOWE "DON'T BET ON WOMEN"
INA CLAIRE in 'ROYAL FAMILY'
Late Show Tomorrow Nite

Advertise in The Tribune

MOTION PICTURES MISCELLANEOUS

2 QUALITY FEATURES at the PRICE OF ONE!
PUBLIX GREATER TALKIE THEATERS
GRANADA Sheridan at Pevon
ADULTS 30¢ OPENING TILL 6:30
MARBRO
Feature Times at Granada
Powell at 2:16, 5:05, 7:54, 10:43
Skippy at 3:35, 6:24, 9:13
He's a Woman-Wise Love-Racketeer!
A schemer, a betrayer, a lover, a hero, who traded love-notes for bank-notes!
WILLIAM POWELL
CAROLE LOMBARD
in "Man of the World"
with WYNNE GIBSON
Wanted by a world of women, he played love for what he could get out of it!
LATEST NEWS
Madison at Crawford
Both Theaters 30c—1:30 to 6:30
Feature Times at Marbro
Powell at 2, 4:56, 7:52, 10:48
Skippy at 3:26, 6:22, 9:18
ALIVE AND KICKIN'!
That joyous, livin', breathin' Skippy himself—bringing back the very soul of your days of youth—when a dog was your pal, and swimmin' was a career!
"SKIPPY"
Far greater than "TOM SAWYER"
with JACKIE COOPER JACKIE SEARLE MITZI GREEN ROBERT COOGAN
Jackie's kid brother—in his first role.

NORTOWN Western at Devon
Doors open at 1:30 p. m.—25c to 6:30 p. m.
—Extra— GARY COOPER —Extra—
"Our Gang" Kids Lily Damita, Ernest Torrence "One Biz Night"
"Bargain Days" "FIGHTING CARAVANS" Screen Act
GATEWAY Lawrence near Milwaukee
Double Feature Program
Edmund Lowe—Jeanette MacDonald "DON'T BET ON WOMEN" and "BEAU IDEAL"
Regis Toomey—Irene Rich
BELMONT Lincoln-Belmont-Ashland
Leon Janney—Irene Rich "FATHER'S SON" with LEWIS STONE
Ruth Etting Screen Songs
CENTURY Clark-Diversey-Broadway
RUTH CHATTERTON with Paul Lukas in "UNFAITHFUL"
EXTRA! Harry Richman Screen Act
CONGRESS Milwaukee at Rockwell
—Adults Only—
ELISSA LANDI, CHAS. FARRELL "BODY AND SOUL"
Billy House in "The Headache"

STATE 6314 W. Madison
BELPARK 3231 N. Cicero
BERWYN 6484 W. 22nd St.
Double Feature
Adolphe Menjou "MEN CALL IT LOVE" and "THE FLOOD"
Monte Blue
Eleanor Boardman
WINDSOR 1235 N. Clark
VARSITY 1716 Sherman, Ev.
Leon Janney "FATHER'S SON"
Irene Rich
COVENT 2653 N. Clark Doors open 1:30
—Double Feature— Fredric March "ROYAL FAMILY" 'Don't Bet on Women'
PANTHEON Sheridan nr. Wilson
Olsen & Johnson "FIFTY MILLION FRENCHMEN"
LA GRANGE 34 S. 5th La Gr.
Double Feature "FINN & HATTIE" and "FAIR WARNING"
CRYSTAL North Av. Nr. Cal.
Emil Jannings "BLUE ANGEL" Marlene Dietrich
MANOR 5509 W. North Av.
"Finn and Hattie" —and— 'Men Call It Love'

HIGHLAND PARK
ALCYON "CIMARRON"
RICHARD DIX—Features at 7:00 and 9:20
LAKE FOREST
DEERPATH WM. FARNUM
"TEN NIGHTS IN A BAR ROOM"
WILMETTE
WILMETTE CLARA BOW
In "NO LIMIT"
PARK RIDGE
PICKWICK "CIMARRON"
RICHARD DIX and IRENE DUNNE

MAYWOOD
LIDO 5TH AVENUE AT WASHINGTON BLVD
MATINEE DAILY—TWO ATTRACTIONS
MARY DUNCAN ADOLPHE MENJOU
"MEN CALL IT LOVE"
MITZI GREEN—"FINN AND HATTIE"
FOREST PARK
FOREST Madison St. at Des Plaines
MATINEE DAILY—2 Features
EMIL JANNINGS—"Blue Angel"
JOHN WAYNE—"Girls Demand Excitement"
BERWYN
NEW RITZ 6334 W. ROOSEVELT RD
Lawrence Tibbett—"NEW MOON"
George O'Brien—"FAIR WARNING"
DOWNERS GROVE
TIVOLI DOUBLE FEATURE JOE E. BROWN
"Sit Tight" and "Girls Demand Excitement"

MOTION PICTURES MISCELLANEOUS

SMASHING PUBLIX-BALABAN & KATZ SHOWS!

PARADISE Crawford at Washington
35c 1:30 to 6:30 P. M.
IT STARTS TODAY!
MARK FISHER'S 10,000th PERFORMANCE CELEBRATION
AND WHAT A PARTY!
with a stageful of busy, happy entertainers and extra attractions
UNCLE BOB of K-Y-W IN PERSON
HAP HAZARD Daredevil Artist
BROADUS EARLE Musical Wonder
GRAUMAN, HESS and VALLEE
EXTRA—TEST YOUR VOICE FOR THE TALKIES!
Hear Yourself as You Would Sound in the "Movies"

UPTOWN Broadway at Lawrence
35c, 1:00 to 6:30
Great Stage Entertainers in a Great Stage Show!
BENNY MEROFF
and his orchestra in a Surprise Presentation!
GREGORY RATOFF
Famous Stage Comedian in Person!
LOUIS AND FRIEDA BERKOFF
Premier Russian Dancers!
STETSON
With Laughs and Thrills!
FAMOUS BERKOFF GIRLS
Colorful Music Harmony by MARCELLI
EXTRA! On the Screen
LAUREL AND HARDY "LAUGHING GRAVY"

TIVOLI Cottage Grove at 63rd
35c 1:15 to 6:30 p. m.
FRANKIE MASTERS
"So This Is Spring"
JOE & JANE McKENNA
Bubbling over with fun!
THREE BLUE BLAZES
Fascinating rhythms!
VAN CELLO & MARY
Thrilling Surprises!
NED WAYBURN DANCERS
Extra! LAUREL & HARDY in a screen howl! "Laughing Gravy"

AT ALL THREE THEATERS!
TODAY!
A MAN AND WOMAN MADE SHAMELESS BY LOVE!
THE LOVERS OF "MANSLAUGHTER" HANDCUFF YOU BODY AND SOUL IN THEIR STARTLING DRAMA OF HONOR AMONG LOVERS
CLAUDETTE COLBERT FREDRIC MARCH
CHARLES RUGGLES, GINGER ROGERS
"HONOR AMONG LOVERS"
FREDRIC MARCH as the boss who came from a long line of bachelors!
CLAUDETTE COLBERT as the girl who wanted a proposal, not a proposition!

HARDING Milwaukee Ave. at Sawyer
25c Price, 1:30 to 6:30
Two Smashing Feature Hits!
"PARLOR, BEDROOM AND BATH"
BUSTER KEATON, Reginald Denny
Also "DRACULA"
Weird, Blood-curdling Thriller!
TOWER 63 Ad. St. at Blackstone
25c Price, 1:30 to 6:30
Lovable Story of Boyhood That Has Taken Chicago by Storm!
"SKIPPY"
with JACKIE COOPER
Bobbie Coogan, Mitzi Green
"His Shotgun Wedding"—Comedy Riot
SENATE Madison at Ardsley
Balcony Seats, 25c
GARY COOPER "Fighting Caravans" with Lily Damita
Our Gang Comedy
MARYLAND 63rd St. at Maryland
DOUGLAS FAIRBANKS "REACHING for the MOON"
Bebe Daniels
CENTRAL PARK 5995 Roosevelt
Marlene Dietrich Emil Jannings "THE BLUE ANGEL"
Laurel & Hardy Stage Show
Sam Herman's Revue on Stage 8:30 p. m.
NORSHORE Howard St. at Clark
25c Price, 1:30 to 6:30
"Covered Wagon" of Talking Pictures
"FIGHTING CARAVANS" with GARY COOPER
LILY DAMITA, Ernest Torrence
OUR GANG in "Bargain Days"
RIVIERA Broadway at Lawrence
25c Price, 1:30 to 6:30
The Year's Most Hilarious Comedy
"PARLOR, BEDROOM AND BATH"
with BUSTER KEATON
Reginald Denny, Charlotte Greenwood
"Curiosities" Strange, Amazing Novelty

NO MAN'S LAND
Teatro del Lago Sheridan Road Between Wilmette & Kenilworth
WINNIE LIGHTNER JOE E. BROWN
"SIT TIGHT"

NORTHWEST
ALAMO 3041 W. CHICAGO
DOUBLE FEATURE
"Finn and Hattie" and "Men Call It Love"
PATIO 6008 IRVING PARK BLVD
DOUBLE FEATURE
'Stolen Heaven' & 'Rogue of the Rio Grande'
ADMIRAL LAWRENCE & CRAWFORD
LAWRENCE TIBBETT "NEW MOON" and "FAIR WARNING"
IRVING Irving Pk. Blvd. & Crawford
Double Feature, Geo. O'Brien 'FAIR WARNING' and JUST FOR A SONG
MONT CLARE Grand Ave. at Harlem
JOE E. BROWN
WINNIE LIGHTNER—"SIT TIGHT"

NORTHWEST
TIFFIN 4631 W. NORTH AVE.
Leon Errol—"FINN and HATTIE"
Adolphe Menjou—"MEN CALL IT LOVE"
RIVOLI 4380 ELSTON
Radio Given Away
Adolphe Menjou—"MEN CALL IT LOVE"
Wm. Boyd—"THE PAINTED DESERT"
COMMODORE 3103 Irving Park Blvd.
Two Extraordinary Features
RICHARD DIX—"CIMARRON"
ADOLPHE MENJOU—"MEN CALL IT LOVE"

NORTH
BUCKINGHAM 4310 N. CLARK
LEON JANNEY—"FATHER'S SON"
DAVE HOPKINS IN PERSON—R. K. O. STAR
DE LUXE Wilson & Broadway, Near "L" Sta.—Laurel & Hardy
World's Greatest Production—"CIMARRON"

NORTH
HOWARD Howard St. "L" 2 BIG FEATURES
EDMUND LOWE, JEANETTE MacDONALD "DON'T BET ON WOMEN"
Starting at 3:25—6:20—9:14
Ralph Forbes, Loretta Young, Irene Rich "BEAU IDEAL"
Starting at 2:00—4:53—7:30—10:39
EXCLUSIVE FREE PARKING
ADELPHI 7074 S. CLARK
THREE FAIRIES
Nancy Carroll—"STOLEN HEAVEN"
Adolphe Menjou—"MEN CALL IT LOVE"
Belle Bennett—"WOMAN WHO WAS FORGOTTEN"—Adm., Adults 30c, Children 10c
RIDGE DEVON at CLARK
Adults 30c, Children 10c
RICHARD DIX—"CIMARRON"
LAKE SHORE Broadway at Belmont
Double Feature
Nancy Carroll—"STOLEN HEAVEN"
Dorothy Mackaill—"KEPT HUSBANDS"

POLAND CHARGES GERMANY BACKS UKRAINE TERROR

Says General Staff Gives Funds and Advice.

March on Legation

BERLIN, April 23.—(AP)—A dispatch from Warsaw tonight said police there had thwarted attempts by students who were holding an anti-German demonstration, to reach the German legation. The police blocked the streets. It was the second demonstration this week inspired by recent differences between Danzig and Poland.

BY DONALD DAY.
[Chicago Tribune Press Service.]

LVOV, Poland, April 23.—The Polish side of Ukrainian-Polish conflict contains as many accusations and recriminations as the Ukrainian side. The Poles officially admit that the "pacification" of 4,000,000 inhabitants of Galicia resulted in many outrages which are a shame to the Polish state. In discussing the atrocities committed by the police and soldiers, the Ukrainians appear to be stunned with the horror and extent of the terrorization of the population. The Poles are ashamed and are eager to make amends. Marshal Pilsudski's government is taking steps to pave the way for Polish-Ukrainian conciliation and the opening of new negotiations concerning autonomous rights in Galicia.

Polish officials say one of the reasons for failure to reach an agreement is that the Ukrainians are themselves split into two different camps. The most important is an illegal group with an unknown membership calling itself the Ukrainian Military organization, which is seeking to advance the cause of an independent Ukrainian state. One of the leaders of this group, the Poles say, is Col. Konovalets, who resides in Berlin and who receives both financial aid and instructions from the German general staff.

Responsible for Terrorism.

The Ukrainian Military organization, according to the Poles, is responsible for the acts of sabotage in Galicia and the pacification campaign was only decided upon after the Polish authorities had found proofs that an uprising was being prepared in the Polish Ukraine.

"Poland is not afraid of a war at present, but we are afraid of a putsch," said the councilor of the Lvov governor. "We possess documents showing that the German general staff was implicated in provoking the terrorist campaign and uprising in Galicia. We were further informed that if this attempt to start a revolt was successful the Germans were going to start a putsch in Upper Silesia and the Danzig corridor and change their eastern frontiers to suit themselves without waiting for their demands to be acted upon by the league of nations. This action would have involved Poland in a war, for we are not going to permit our frontiers to be changed without an armed conflict.

Refuse State University.

"In connection with the demarks of the Ukrainian for a state university in Lvov, we refuse to grant this since Lvov already has a Polish university with 6,138 students, of whom 55 per cent are Poles, 30 per cent are Jews and 15 per cent are Ukrainians. If we established another university here there would be constant fighting between the students and disorders in the city.

"We were obliged to close the three Ukrainian high schools and the large number of grammar schools because they were hotbeds of insurrection and the students were engaged in acts of sabotage against the government. In place of them we have opened a large number of bi-lingual and Polish schools and we are not attempting to force the Ukrainian students to leave the Greek Catholic church for the Roman Catholic church.

"The part the Greek Catholic clergy has played in complicating this situation is difficult to estimate.

"On this map behind my desk this Galician province is divided into the three dioceses of the Greek Catholic church. The colored pins show where incendiary fires have been set, attempts to start fires, acts of sabotage against railroads and telegraph lines and armed attacks against authorities. The figures are interesting. In the diocese of Lvov, which comes under the leadership of Metropolit Sheptysky, there were during the period from July to November of last year 146 fires, 18 attempted fires, eight acts of sabotage and eighteen attacks against government officials, a total of 190 cases of terrorism.

"To the south is the diocese of Archbishop Chomyzsym. In this diocese there were 17 fires, four attempted fires, three acts of sabotage and 2 attacks against officials; a total of twenty-six. To the west in the diocese of Archbishop Kocialovski, where there were eighteen fires, one attempted fire, four acts of sabotage and two armed attacks; a total of twenty-five.

Holds Metropolit Responsible.

"This shows that more than two-thirds of the terrorist acts have taken place in the diocese of Metropolit Sheptysky, whose attitude toward the Polish government has fostered a spirit of disloyalty among the population. We believe the Metropolit to be the leader of Ukrainian movement for autonomy and to some extent responsible for the situation which has developed.

"The funds for the activities of the terrorists mostly came from abroad. The German general staff supplied some money and in return receives military information. We have arrested and tried a number of spies proving those charges."

CRAIN SATISFIED WITH RECORD, HE SAYS AT INQUIRY

New York, April 23.—[Special.]—District Attorney T. C. T. Crain delivered a rousing defense of his conduct of office this afternoon at the hearing on charges before Commissioner Samuel Seabury and wound up with the declaration that: "We have administered the district attorney's office since Jan. 1, 1930, on a common sense and intelligent basis." That he did not get indictments against racketeers, grafting policemen, cheating lawyers and bondsmen and all the corrupt crew exposed by the Seabury investigation in the last few months he defended just as stoutly.

He had never asked a grand jury to return an indictment, he said, and he "endeavored to make the grand jury something more than a mere rubber stamp to vote the inclinations of a prosecutor." He preferred, instead of punishing law breakers, to awaken the community's eyes to what was going on through the media of grand jury presentments.

TONIGHT
BOAT SHOW
NAVY PIER

Subscribe to The Tribune

MANDEL BROTHERS
MEN'S SHOPS

Men! Sensational Values at
A New Low Price!
All-Wool Robes!
$5.95
Here are robes rarely seen at this price . . . of all-wool flannel, good-looking as can be, and really hard-boiled when it comes to wear! Just the thing for locker rooms, beach, home, or Pullman. Blazer stripes!
Chevo Cloth Robes, only $3.95
Mandel's St. Andrew's Sports Shops—Second Floor—Wabash

Tremendously Under-Priced!
Men's Hand-Tailored
Silk-Lined TIES!
85c
Our buyer couldn't buy all of the 85c ties for Chicago . . . so he just bought the best . . . and if you're in doubt, come in and see for yourself! All of the new, light shades with contrasting or all-over patterns!
Mandel's—First Floor—Wabash.

Men! Save ⅓ and More on
UNION SUITS!
95c
Of fine broadcloth or madras, they're tailored to fit well and comfortably, and are an amazing value at this low price! Sizes 36 to 50.
Mandel's—First Floor—Wabash.

Lovely COMPLEXION that nothing will remove

WOULD you like a lovely skin? A complexion that won't come off—a radiant color all your own? If constipation is the cause of your troubles give your system the little calcium that it needs—and note the immediate improvement.

Five days will very often transform a muddy, blotchy, sallow complexion resulting from this condition. From the very first day, you should see and feel the difference.

Tiny, gentle, Stuart's Calcium Wafers help Nature to quickly rid the system of impurities and poisonous wastes that cause pimples, blotches, acne and other skin blemishes. A week-end's use will frequently work a wondrous change.

A FEW DAYS' TEST WILL TELL

Bright, sparkling eyes! Clear, satin-smooth skin free from faults! Nails and hair alive and glossy with sound growth! And a warm flush of natural color radiating from within—refreshingly lovely color that no rouge can imitate, and nothing can remove. Try this week-end test.

At All Drug Stores: 10c or 60c sizes

STUART'S
CALCIUM WAFERS

Do FALSE TEETH Rock, Slide or Slip?

Fasteeth, a new, greatly improved powder to be sprinkled on upper or lower plates, holds false teeth firm and comfortable. Cannot slide, slip, rock or pop out. No gummy, sour, pasty taste or feeling. Makes breath sweet and pleasant. Get Fasteeth today at Walgreen's or your own druggist.

Fasteeth Co., Binghamton, N. Y.

MANDEL BROTHERS
a store of youth • a store of fashion • a store of moderate price*
*Copyrighted

$5
This Little Sailor Is a Flatterer! . . .
Because it's a modified sailor type, as youthful as it is becoming—made of shiny rough straw, and accented with a patent leather band that fastens with a smart metal buckle. in black, skipper blue, brown, green, or beige.
Day In—Day Out, Our $5 Hat Value Is Outstanding
Mandel's Hats—Fifth Floor—State.

2 Days Only!
Cotton Blousettes--Smarter Than Ever!
$1.65
Add New Chic to Your Suit at Little Cost!
Perky polka dot voiles . . eyelet embroidered batistes . . sheer linkerchiefs! They're sleeveless or short sleeve styles. Even the "Sorority" is in this collection (sketched left) for $1.65.
Mesh Polo Shirts, Popular for Sports $1.65

Pure Dye Crepe! Glamorous Satin!
$2.95
You'll be amazed to find blousettes like these at $2.95! They're frilly or frillless in white, eggshell satin—pink, blue, white crepe.
Mandel's Neckwear—First Floor—State.

Shantung Scores in Girls' Frocks!
$5.95
Youthful Sports Fashion at a Very Special Price!
First Summer fashions—Shantung dresses in sizes 6 to 14. We've 3 styles—two, sleeveless, that achieve chic with contrast, one with cap sleeves. In white and pastels—every one is washable!
Mandel's Individual Shops for Youth—Sixth Floor.

Handkerchiefs--Made by Hand in Porto Rico!
Astonishingly Low Priced! 15c
Women's linen 'kerchiefs in white and pastels with colored 4-corner appliques! Men's linens, too, plain or with colored hand drawn threads—for only 15c each!
Mid-Sale Initialed and Sport 'Kerchiefs, 25c
Mid-Size—larger 'kerchiefs in white and pastel linens, initialed or appliqued! Prints, too, in black and white!
Mandel's Handkerchiefs—First Floor—State.

"Bien Jolie" Brings Grace to Figures
$7.50
A two-in-one garment, step-in and brassiere, that's famous for giving smooth, youthful lines to your figure. Let our expert fitters advise you in selecting the proper "Bien Jolie" foundation garment for your entire wardrobe! In all sizes, $7.50.
Other Attractive Models Are Priced at $5 and $10
Mandel's Corsets—Third Floor—Wabash.

Last Chance to Talk with Mlle. Rubinstein on Your Beauty Problems!
Today and tomorrow will be the last public appearances in Chicago this season of Mlle. Manka Rubinstein, sister of the famous Helena Rubinstein. Come in and talk over your beauty problems with her. Learn how to conquer the years with Helena Rubinstein products!
Mandel's Toiletries—First Floor State.

SECTION TWO
SPORTS
MARKETS
WANT ADS

Chicago Daily Tribune

THE WORLD'S GREATEST NEWSPAPER

The Tribune's Telephone Number Is
Superior 0100
Let Tribune Want Ads Help You Locate a Clean, Comfortable, Convenient Room!

FRIDAY, APRIL 24, 1931. * * * 27

CANZONERI MEETS BERG IN DUAL TITLE BOUT

FERRELL HOLDS SOX TO 5 HITS; INDIANS WIN, 8 TO 2

TRIBE EASILY SOLVES MOORE AND BRAXTON

Thomas to Try His Luck Today.

That Evens It

CLEVELAND.	Ab	R	H	P	A	CHICAGO.	Ab	R	H	P	A
[illegible],2b	6	1	2	0	1	Blue,1b	4	0	1	12	0
[illegible],1b	4	3	3	7	2	Simons,cf	4	1	2	1	0
[illegible],cf	4	1	1	2	0	Rey'lds,rf	3	1	1	5	0
[illegible],3b	3	0	1	5	1	Rich'dt,lf	4	0	1	1	0
[illegible],lf	4	1	0	1	0	Cissell,2b	4	0	6	2	3
[illegible],rf	4	1	2	2	0	Kamm,3b	3	0	0	1	3
[illegible],ss	4	0	0	3	2	Appling,ss	4	0	0	4	4
[illegible],c	4	1	1	9	0	Tate,c	3	0	0	1	0
[illegible],p	2	0	0	0	1	Braxton,p	2	0	0	0	5
						Moore,p	0	0	0	0	0
	36	8	13	27	11		*33	2	5	27	15

*Grimsley batted for Braxton in 7th; Moore batted for Moore in 9th.

[illegible] .....002 101 103—8
[illegible] .....000 001 010—2

Runs—Bishopp, Hunnefield, 2; Appling. Two base hits—Blue, Sewell, Ferrell, Averill. Three base hits—Fonseca, Reynolds. Stolen bases—Burnett, 2. Sacrifices—Hunnefield, Simons. Double plays—Cissell to Appling to Bishopp to Hunnefield to Fonseca; Appling to Cissell to Blue. Base on balls—Hunnefield, 3; Braxton, 3. Struck out—Ferrell, 1. Hits off Braxton, 10 in 7 innings; Moore, 3 in 2 innings. Hit by pitcher—Simons (Bishopp). Passed ball—Tate. Umpires—Grieve, Moriarity and Hildebrand. Losing pitcher—Braxton. Time—1:50.

BY IRVING VAUGHAN.

The active presence of Wes Ferrell at Comiskey park yesterday caused the fast hitting to drop down to figures in keeping with the readings of early thermometers. The big lad, who triumphed 25 times last season, really was so good that the situation never got beyond his control. Rudy Garland [Lefty] Braxton, the White Sox nominee at the start, and his successor, Jim Moore, the situation was exactly the reverse; so there was nothing for the south siders to do but fold up peaceably before the Cleveland Indians. They did so by 8 to 2.

Whereas Braxton got himself into trouble as early as the third inning and never got out of it, Ferrell was a long time abandoning the idea that he could register a shutout. He not only conducted a runless show for himself for five innings, but gave up only one bargain hit. After that the Tribe did a bit better. They paired two clean drives for a deserved run in the sixth and completed their day's attack with two more hits, both measured in the eighth. With the added help of an error the latter pair became their second and last run.

Indians Score in Third.

A bad bunt by Hunnefield on an attempted squeeze play kept the Indians from scoring on Braxton in the second, but they probably didn't feel so about this after a couple runs had taken their way in the third. A single by Burnett with one out set this rally going. He stole second but could have conserved his energy because Fonseca followed with a triple on which it could have been just as easy to score the run first. After Averill had walked, Bishopp cracked a single past Kamm and this enabled Fonseca to stroll home. Braxton avoided further difficulties for the moment by throwing out both Vosmik and Falk.

Two more hits off Braxton in the fourth increased the Tribe's margin to one run. Hunnefield led off with a ineffectual hopper to Braxton, but reflections arose immediately in the form of Sewell's two bagger to the left field information bureau. Sewell promptly hugged second while Kamm was throwing out Ferrell. Then Burnett found a single over first base and Sewell registered. A stolen base and a passed ball in succession moved Burnett around to third and he died there on Richrodt took in Fonseca's fly.

Reynolds Hits Triple.

Boston came up with his first pass of the game in the sixth and the Indians promptly proved they appreciated gifts in any form. They converted it into a run, making their advantage read 4 to 0. The free ticket went to Falk to open the inning. He picked up a peg on Hunnefield's error, Sewell was put out of the way on a fly to right, whereupon Ferrell

[Continued on next page, column 5]

Major Leagues

NATIONAL LEAGUE.

	W.	L.	Pct.		W.	L.	Pct.
[illegible]	6	1	.857	Pittsburgh	3	4	.429
[illegible]	7	2	.778	Philad'phia	3	5	.375
[illegible]	6	3	.667	Cincinnati	1	6	.143
[illegible]	4	2	.571	Brooklyn	1	7	.125

YESTERDAY'S RESULTS.

[illegible] games postponed; rain and cold.

GAMES TODAY.

[illegible] at Pittsburgh. Philadelphia at N. Y.
[illegible] at Brooklyn. Cincinnati at St. L.

AMERICAN LEAGUE.

	W.	L.	Pct.		W.	L.	Pct.
[illegible]	6	2	.750	CHICAGO	3	4	.429
[illegible]	6	3	.667	Philad'phia	3	5	.375
[illegible]	5	3	.625	Detroit	3	5	.375
[illegible]	3	3	.500	Boston	3	6	.250

YESTERDAY'S RESULTS.

[illegible] 8; Chicago 2
[illegible] 2; St. Louis 0
[illegible] games postponed; rain and cold.

GAMES TODAY.

[illegible] at Chicago. Wash. at Phila'phia.
[illegible] at Detroit. New York at Boston.

THE GUMPS—I'M FALLING IN LOVE WITH SOME ONE

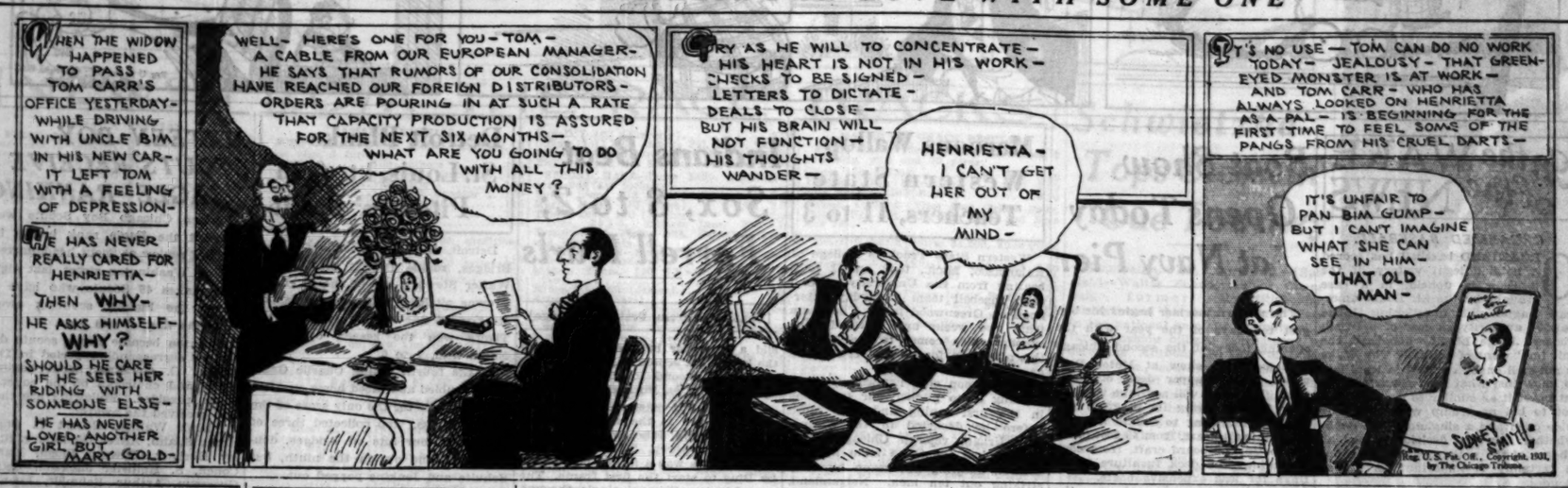
WHEN THE WIDOW HAPPENED TO PASS TOM CARR'S OFFICE YESTERDAY-WHILE DRIVING WITH UNCLE BIM IN HIS NEW CAR-IT LEFT TOM WITH A FEELING OF DEPRESSION-
HE HAS NEVER REALLY CARED FOR HENRIETTA-
THEN WHY-
HE ASKS HIMSELF-WHY?
SHOULD HE CARE IF HE SEES HER RIDING WITH SOMEONE ELSE-
HE HAS NEVER LOVED ANOTHER GIRL BUT MARY GOLD-
WELL- HERE'S ONE FOR YOU-TOM-A CABLE FROM OUR EUROPEAN MANAGER-HE SAYS THAT RUMORS OF OUR CONSOLIDATION HAVE REACHED OUR FOREIGN DISTRIBUTORS-ORDERS ARE POURING IN AT SUCH A RATE THAT CAPACITY PRODUCTION IS ASSURED FOR THE NEXT SIX MONTHS-WHAT ARE YOU GOING TO DO WITH ALL THIS MONEY?
TRY AS HE WILL TO CONCENTRATE-HIS HEART IS NOT IN HIS WORK-CHECKS TO BE SIGNED-LETTERS TO DICTATE-DEALS TO CLOSE-BUT HIS BRAIN WILL NOT FUNCTION-HIS THOUGHTS WANDER-
HENRIETTA-I CAN'T GET HER OUT OF MY MIND-
IT'S NO USE-TOM CAN DO NO WORK TODAY-JEALOUSY-THAT GREEN-EYED MONSTER IS AT WORK-AND TOM CARR-WHO HAS ALWAYS LOOKED ON HENRIETTA AS A PAL-IS BEGINNING FOR THE FIRST TIME TO FEEL SOME OF THE PANGS FROM HIS CRUEL DARTS-
IT'S UNFAIR TO PAN BIM GUMP-BUT I CAN'T IMAGINE WHAT SHE CAN SEE IN HIM-THAT OLD MAN-
SIDNEY SMITH
Reg. U.S. Pat. Off., Copyright, 1931, by The Chicago Tribune.

INDIAN STARS

JOE VOSMIK.

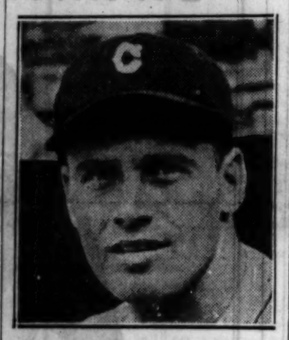

WES FERRELL.

Cold Prevents Cubs' Contest at Pittsburgh

BY EDWARD BURNS.
[Chicago Tribune Press Service.]

Pittsburgh, Pa., April 23.—Cold weather having for the second time caused the postponement of the Pittsburgh home opener against the Cubs, our nine this afternoon took the opportunity to figure out the statistics of the seven baseball contests played in the tropical city of Chicago before the unfortunate migration to this snow and smoke swept municipality.

The mathematicians' huddle revealed that Lester Bell is leading the hitters among the regulars, and that he is the only one of the constant players who has not fanned. In 24 times at bat Les has made nine hits, including two doubles, for an average of .375. Stephenson and English also have made nine hits, but Stevie has had 25 times at bat for an average of .360, while Woody's 27 times at bat pulled him down to .333.

Hornsby and Wilson Tie.

Managers Rogers Hornsby and Hack Wilson are tied with six hits in 25 times at bat, for averages of .240, but Rogers has made two homers and two doubles, while the home run king's only extra base showing was a lone double. The manager leads the club in runs scored with seven, while Wilson and Cuyler are tied in this department with five each. Wilson leads Hornsby for strikeout honors, five whiffs to four. Cuyler also is vying for this distinction with four strikeouts, and has been in one fewer game than Rog and Hack. Kl, incidentally, has batted .333, making seven hits.

Charley Grimm is at the foot of the class with an average of .143, but has specialized in long distance work. Of the four hits he has propelled, three have been doubles.

Gabby Hartnett is the only player besides his boss to make a homer.

Third Day of Rest.

Today's layoff gave the Cubs their third successive day of rest and the span will enable Manager Hornsby to take his choice of pitchers from the entire staff, though the field scarcely includes Root, who has won two victories, and Bob Smith, who has pitched two games also, the last one in Chicago on Monday. The boss said today that he was considering Blake, Malone, and Bush as his best bets for the Pirate opener.

GOLDEN GLOVES FIGHTERS TAKE A. A. U. TITLES

Scialaba Knocks Out Foe in Bantam Final.

A. A. U. Champions

Flyweight—Jimmy Eliopoulos, Chicago.
Bantamweight—Nick Scialaba, Chicago.
Featherweight—Dave Day, Chicago.
Lightweight—George Holden, Chicago.
Welterweight—Frank Knauer, Milwaukee.
Middleweight—Haywood Storey, Chicago.
175 pounds—Tony Sutton, Chicago.
Heavyweight—Earle Satner, Minneapolis.

BY WILFRID SMITH.

Four members of Chicago's Golden Gloves team won Central A. A. U. boxing championships last night at the Stadium. Jimmy Eliopoulos, Nick Scialaba, George Holden, and Tony Sutton of the team which whipped New York in the intercity matches and a quartet of other Central A. A. U. title holders will fight Monday night in Madison Square Garden, New York, for national A. A. U. championships.

Tony Sutton was the first champion crowned. The Golden Gloves light heavyweight did not have to fight in the finals, for his opponent, John Persche, could not continue because of a broken hand. In his semi-final bout Sutton had to battle four rounds to outpoint Leo Myslinski of Chicago.

Scialaba Scores K. O.

Big Earle Satner of Minneapolis is the heavyweight king. He knocked out Raymond Drehobi in the second round after having the Chicago boy on the floor three times in the first session.

Jimmy Eliopoulos of the Golden Gloves team won the 112 pound title. After two fairly even rounds with Albert De Schepper of Rockford, Jimmy tore in for the deciding margin in one of the best battles of the evening.

Nick Scialaba, Golden Gloves intercity champion, knocked out Woodrow Chancellor of Minneapolis in the second round of their fight for the bantamweight crown. The first round was about even, but in the second Nick had his opponent on the floor for a count of nine three times before the knockout.

Holden Takes Decision.

Dave Day scored a two round technical knockout over Joe Chiovalero, Marseilles, Ill., in the featherweight final. Day had his opponent on the floor for a nine count in both the first and second rounds.

George Holden, Golden Gloves lightweight, won his fight from John Esposito of Chicago after losing the first round. Holden won the second by a slight margin and had Esposito on the floor for a nine count in the third round.

Summaries:

FLYWEIGHT CLASS.
FINALS.
James Eliopoulos, Chicago, beat Albert De Schepper, Rockford [3].

BANTAMWEIGHT CLASS.
FINALS.
Nick Scialaba, Chicago, knocked out Woodrow Chancellor, Minneapolis [2].

FEATHERWEIGHT CLASS.
FINALS.
Dave Day, Chicago, stopped Joe Chiovalero, Marseilles, Ill. [2].

LIGHTWEIGHT CLASS.
FINALS.
George Holden, Chicago, beat John Esposito, Chicago, 3 rounds.

WELTERWEIGHT CLASS.
FINALS.
Frank Knauer, Milwaukee, beat Walter Newton, Chicago, 3 rounds.

MIDDLEWEIGHT CLASS.
FINALS.
Haywood Storey, Chicago, beat Roy Skeldon, Joliet, Ill., 3 rounds.

LIGHT HEAVYWEIGHT CLASS.
FINALS.
Tony Sutton, Chicago, won by default from John Persche, Chicago.

HEAVYWEIGHT CLASS.
FINALS.
Earle Satner, Minneapolis, knocked out Raymond Drehobl, Chicago [2].

French Drop Fine Old Fight Weapon—a Kick in the Pants

BY WESTBROOK PEGLER.
[Chicago Tribune Press Service.]

PARIS, April 23.—Members of the joint Chicago-New York Golden Gloves boxing team will be pleased to learn that the French boxers who are coming over to fight them in Chicago on May 12 have agreed not to practice "savate" in these contests, especially when they learn what savate is.

My translation may not be quite literal, but a general description of savate is a kick in the trousers or some other vital spot. Mr. Herol Egan, sports editor of the Paris edition of THE CHICAGO TRIBUNE, has assured me that the French system of boxing with the feet is much more effective than the Anglo-Saxon practice of fighting with fists.

The Great Taxi Battle.

"One night as I was taking a friend home from a party, or vice versa," Mr. Egan states, "my friend, who is Irish, got into an argument with a taxi driver who was a Frenchman weighing about 200 pounds. The driver said he could lick any three Englishmen in the world simultaneously, and my Irish friend said: 'If you mean to call me an Englishman, stop the cab so I can avenge my honor.'

"The driver then said: 'It would not be a sporting contest unless I insulted your friend, too, so I will call both of you Englishmen.'"

Mr. Egan is from Houston, Tex., so he decided to merge his honor with that of his Irish friend, and the driver stopped the cab.

Driver Kicks Two Goals.

"The driver hopped off, folded his arms across his chest defiantly, balanced on his toes and said deliberately: 'You are nothing but a couple of Englishmen!' My friend cocked his picnic punch and let fly, while I adopted strategy and started feinting with great skill and deception. I am slightly confused regarding the sequence of events, but the sequence makes no difference anyway as both of us wound up in careless attitudes on the sidewalk from blows from the Frenchman's foot. And we had only a vague recollection of the driver leaning from the taxi as he drove away and yelling: 'I repeat; you are a couple of Englishmen.'

"The French have progressed greatly in boxing with their hands," Mr. Egan continued, "but if they lose in Chicago it should be remembered that they are fighting without their natural weapons, their feet. Personally I think the abandonment of savate is deplorable, as the kick in the trousers or other vital spot had been developed to a high artistic plane, and if this were an Olympic event France would undoubtedly kick the trousers off the entire world."

[Copyright: 1931: By The Chicago Tribune.]

TICKET RUSH GOES ON

Chicago boxing fans yesterday continued their rush for tickets to the international Golden Gloves bouts. Although all of the $3 seats have been snapped up, the box office still has a supply of $2 and $1 tickets. Applications may be addressed to the Ticket Manager, Golden Gloves, Tournament, THE TRIBUNE, Chicago.

The rush will reach its height at 4 o'clock on the afternoon of May 12, the day of the bouts, when 100,000 fifty cent general admission seats will be put on sale at Soldiers' field.

France Calls Its Fighters for Trip to Chicago Ring

[Chicago Tribune Press Service.]

PARIS, April 23—Friend Arch: The ten French national amateur champions or runnersup who will battle the Intercity Golden Gloves winners for international honors at Chicago on May 12 received telegraphic instruction today for them to assemble at the Restaurant Mollard, across from the Gare St. Lazare, for lunch next Wednesday.

I told the French Boxing Federation leaders that Wednesday noon seemed a little late as a deadline for France's fistic heroes to answer roll call for such a long trip, and suggested bringing the Knights of Glovedom together several days ahead of the sailing date.

"There is no need to worry," said the federation leaders. "The only mishap that could keep one of those fighters from reporting on time would be a broken neck."

After the boys have had their first meal at THE TRIBUNE'S expense, they will be escorted to the offices of the American consulate to meet Consul General Leo Keena and staff.

It looked today as if a real difficulty in the completion of final arrangements had been reached. Under the consulate rules the French champs would have to get their visas from the districts in which they lived. This, several of the punchers found, was impossible. Most of the invaders, Arch, are short on francs, and layoffs for trips to the consular offices in the various cities are impossible. But Edmond Taylor, of THE TRIBUNE foreign service here, got busy, and through the courtesy of the consulate arranged a visa party for Wednesday afternoon.

Arch, knowing the way you give our Golden Glove fighters sendoff parties, I suggested to the French officials that it would be a good idea to have a band at the station for the boys' departure for the States.

"We have never heard of such a thing," the French boxing leaders said.

"It's a good time to start," said we, and forthwith sent agents to find a band. Little luck has been reported so far, as the bars here seem to have everything but bandsmen.

DON MAXWELL.

BECKER AGAIN HEADS OUTDOOR WRITERS' GROUP

Bob Becker, outdoors editor of THE TRIBUNE, was reëlected president of the National Outdoor Writers association last night at their annual banquet in the bungalow on the roof of the Sherman hotel. Cal Johnson of Chicago was elected vice president. Ozark Ripley of Memphis, Tenn., was chosen second vice president, and Sam Steuber of Columbus, O., was elected secretary.

Paul G. Redington, head of the United States Biological survey in Washington, and Jack Miner, Ontario bird bander, were speakers.

Ottawa Hockey Club Head Quits; Team Loses Money

OTTAWA, Ont., April 23.—(AP)—William Foran, president of the Ottawa Senators of the National Hockey league, has resigned. He said he took this action to give the Auditorium board a free hand in dealing with the delicate financial situation. The Senators have been losing money for the last two or three years.

ORDER YOUR GOLDEN GLOVE TICKETS NOW!

The Golden Gloves champions of 1931—six from Chicago and two from New York—will battle the champions of France at Soldiers' field on May 12 in the first international Golden Gloves match.

If you saw the intercity Golden Gloves bouts in which the eight American champions won their titles you'll know what thrills to expect when they meet the best young fighters in France.

And if you want to see more of that punching and boxing, order your tickets now! Applications may be mailed to the Ticket Manager, Golden Gloves Tournament, The Tribune, Chicago. Make checks payable to The Tribune company.

Prices of tickets are $1 and $2. All $3 seats have been sold. There will be 100,000 general admission tickets placed on sale the day of the bouts for 50 cents each.

BABE'S ON ROAD TO RECOVERY; HE CAN WIGGLE TOES

Nerve Paralyzed, but He May Be Out in Week.

Boston, Mass., April 23.—[Special.]—Flanked by two physicians, surrounded by nurses and attendants and with his wife sitting at the bedside, Babe Ruth was resting comfortably here today in the Peter Brent Brigham hospital while the Yankees, held in idleness by a steady downpour of rain, remained secluded in their hotel quarters eagerly awaiting reports upon the progress of the distinguished invalid.

With his left leg painfully damaged in the sixth inning of yesterday's encounter with the Red Sox, encased in a contraption that resembled an illuminated dog house, the Babe was receiving the ministration of those about him with a display of his customary good nature which returned to him this morning upon receiving assurance that this latest mishap to befall him may not prove as serious as at first supposed.

Nerve Center Paralyzed.

The home run slugger had spent a rather fitful night bemoaning the belief that his leg was broken and that his career on the diamond had come to an end, but this morning the intense pain had subsided considerably and in addition to this, an X-ray examination, made by his attending physicians, Dr. Francis C. Newton and Dr. John Homans, had established fairly definitely that no bones had been fractured or broken, nor was there any evidence of any dislocation.

The injury was diagnosed as a paralysis of a nerve center in his left thigh caused by a sharp blow. This blow Ruth received when he crashed into Catcher Berry as the latter, a powerful fellow and former all-American football star, attempted to block the Babe's dash for the plate.

The fact that Ruth did not collapse until several minutes later when he returned to left field and turned to chase a hit to the fence was explained by the fact that in injuries of this sort paralysis from a blow does not always manifest itself instantly.

May Be Ready for Athletics.

The fact, therefore, that he apparently had not strained any ligament or tendon, as at first supposed, led to the general belief that he would not be kept idle long, although his doctors declined today to advance any opinion as to when he would be able to return to the lineup. It was accepted as a certainty that he will be out for at least a week and while this means his elimination from the series with the Senators beginning in Washington on Sunday, there is a feeling of optimism in the Yankee camp that he will be ready for action in time to engage in the next clash with the Athletics which will take place immediately after the series with the Senators.

Thermolite treatment was being applied to the Babe's injured leg today and under the influence of the high powered rays the doctors soon were able to note a marked improvement in the condition of paralysis. Indeed, by noon such advancement was made that the Babe already found himself able to wiggle his left toes and this cheerful tiding at once was relayed from the sick chamber to the outer world where it was received with no little acclaim.

In fact, all Boston today seemed to be concerning itself greatly in its distinguished patient and a steady flow of telephone calls and messages kept pouring into the hospital. Visitors, too, came in droves though when the press become too great the doctors ruled against it and later in the day only Manager Joe McCarthy and other members of the team were admitted to Ruth's room.

College Baseball

Chicago, 11; Western State 3.
Minnesota, 7; Hosei [Japan], 0.
Valparaiso, 11; Joliet, 7.
Bradley, 10; Knox, 3.
Wheaton, 11; Mount Morris, 1.
Florida, 4; Georgia Tech, 3.

PAIR OF KINGS

TONY CANZONERI.

JACK (KID) BERG.

Fires Destroy Hertz Stable, Two Horses

Fires of unknown origin swept stables at two Chicago district race tracks yesterday and last night. At Arlington Park, the private barn of John Hertz was destroyed by a blaze which began shortly after 9 o'clock in the evening, while earlier in the day two thoroughbreds were burned to death in temporary quarters near Washington Park.

The Hertz barn, capable of housing 40 horses, was unoccupied. When the blaze began, the three watchmen on duty were in other sections of the big racing plant and before the Arlington Heights fire department could get to the scene, the flames had gathered considerable headway.

Puts Damage at $10,000.

The Hertz barn is located at the extreme northeast corner of the Arlington stables, and a wind from the southwest prevented the fire from spreading to neighboring buildings.

Mr. Hertz said last night that he had recently installed an electric lighting system and he attributed the fire to defective wiring. He estimated the damage at slightly less than $10,000, which was covered by insurance.

Two Horses Destroyed.

Ben Marshall and Ray Squires, owned by D. L. Kiefer of Havre de Grace, Md., were the two horses burned to death near Washington Park. They were to have raced in the meeting which begins at that track on May 25, and were quartered in a neighboring barn pending the opening of the Washington Park stables on May 1.

Ben Marshall, which has campaigned in the Chicago district with some success during the last few seasons, was valued at $50,000. Ray Squires was purchased for $4,100.

Two Negro grooms who were supposed to have been sleeping in the barn, could not be found after the fire.

Capablanca Wins Fifth Straight in Chess Tourney

New York, April 23.—(AP)—Jose R. Capablanca, Cuban chess expert, won his fifth consecutive victory as the international chess masters' tournament went into the fifth round tonight. The Cuban was the first of the 12 players to finish a match tonight, defeating A. Edward Santasiere, New York state champion, in 37 moves.

14,000 to See Champs at Stadium Tonight.

The Card

Tony Canzoneri vs. Jack Berg, 10 rounds.
Steve Hallako vs. Tony Herrera, 8 rounds.
Barney Rose vs. Lud Abella, 8 rounds.
Harry Dublinsky vs. Roger Bernard, 8 rounds.
Joe Doktor vs. Natie Brown, 4 rounds.
Ed Steeve vs. Mickey Patrick, 4 rounds.

The lightweight and junior welterweight championships of the world will be at stake tonight when Jack [Kid] Berg of Whitechapel, England, meets Tony Canzoneri, fiery little New York Italian, at the Chicago Stadium in the most important and appealing fight of the year.

Berg, holder of the junior welter crown, signed to meet Canzoneri for the latter's lightweight diadem. In so doing he placed in jeopardy his own title, since both he and Canzoneri will come in five pounds under the 140 pound junior welterweight limit.

This situation is unique in boxing annals. No two titles have ever been at stake in one bout before. Peculiarities are not limited to this alone, however. Stadium officials report a pronounced lethargy on the part of the two and three dollar customers. The greater part of the advance sales have been the higher priced seats, they say.

Predict 14,000 Customers.

It might also be considered odd that a bout of such magnitude will attract no more than about 14,000 customers. After outbidding New York on the strength of his contention that the bout would draw more here than it would in the east, Matchmaker Lewis views the apparent lack of greater attendance as a hindrance to his attempts to get other headline boxers matched for the west side arena.

Berg is favored over the lightweight king, but there is a growing impression that Canzoneri will upset him early in the fight. Both finished their training yesterday in good shape, although Canzoneri suffered a slight cut over the eye. It was not serious enough, however, to cause any real concern in his camp.

Tony is confident and eager, but Berg, while none the less eager, is very nervous and irritable. His ten days of weight losing is said to have done him no harm, although Canzoneri has garnered his greatest confidence from his conviction that Berg is greatly weakened.

Weight Loss Is Problem.

The Whitechapel flash weighed 138 pounds when he defended his title against Billy Wallace two weeks ago. At that time he was said to be in prime shape. Whether he can lose three pounds without impairing his stamina is problematical. At any rate, this phase of the matter will undoubtedly be the deciding factor in the outcome.

"I beat him once," Berg said yesterday, "and I'll beat him again. The weight hasn't bothered me a bit and I feel as strong now as I did for Wallace."

Canzoneri was a trifle more enthusiastic when he finished his drill. "I am in perfect shape for this fight, something I have not been able to say since I won the championship," he said. "I am confident I can knock out Berg and I expect to do it within three rounds."

Pa Stribling and Joe Jacobs, managers of W. L. Stribling and Max Schmeling, respectively, the contestants in the next heavyweight championship bout, are making a special trip from New York to be at the ringside. Maxie Rosenbloom, the light heavyweight champion, and his manager, Frank Bachman, accompanied them.

No Radio Broadcast.

Sidney N. Strotz, Stadium president, announced yesterday there would be no radio broadcast. Motion pictures will be taken of the fight, however. Canzoneri, as champion, will receive a share of the picture money and Berg has already purchased the British rights to the film. He will get his cut from these showings.

COLUMBUS BALL PLAYERS TO FLY TO KANSAS CITY

Columbus, O., April 23.—[Special.]—The Columbus Red Bird team will fly from Columbus to Kansas City Monday in two chartered Transcontinental and Western Air Express planes for their first game away from home. The American association club will play an exhibition game with Springfield of the Three Eye league upon their arrival in Kansas City. Fourteen hours will be cut off the traveling time. The players will ride in each plane.

The Red Birds will do most of the season's traveling by plane, according to President L. S. Macphail.

U.S. GOVERNMENT TO HELP FOWL IN BATTLE FOR LIFE

Survey Chief Tells Plans at Outdoor Show.

BY BOB BECKER.

American sportsmen may expect to see open seasons on waterfowl reduced so that they will be on a parity with the seasons for taking quail, pheasants, and other nonmigratory birds. This was one of the warnings sounded yesterday by Paul G. Redington, chief of the U. S. biological survey, when he addressed the game conference of the Izaak Walton league at the Sherman hotel. Mr. Redington spoke on the unfavorable conditions which now confront waterfowl and upland game, a subject of vital concern to more than 6,000,000 hunters in the country.

Waltonian representatives from more than 35 states, conservation authorities and game experts, heard the survey chief condemn unwise drainage, unnecessary forest fires which destroy many square miles of timbered country each year, and water pollution as three of the merciless forces which are wiping out much of the life and beauty of our woods and waters.

Government Plans Refuge.

"Drainage projects of the type that have in the past destroyed some of the most notable waterfowl resorts in America should never have been undertaken until competent examination showed beyond a doubt that such drainage was necessary from an economic standpoint," he said.

To offset the destruction of waterfowl habitat, drainage of marshes and lack of rest and feeding grounds for ducks and geese the survey chief said that the government was working on a basic system of game refuges on water areas consisting of from 60 to 100 of these sanctuaries containing 20,000 acres each. Similar efforts are being made by Canadian authorities.

Drought also was blamed for the destruction of many important forms of valuable wild life. In order to alleviate the effects of this great disaster which has killed fish, birds and animals like a plague, Mr. Redington urged Waltonians and other sportsmen to "consent to restrictions commensurate with the degree of emergency."

Other Officials to Speak.

The survey chief will be followed today by other government conservation authorities who are scheduled to address the game conference. Among the speakers are Henry O'Malley, commissioner of the U. S. bureau of fisheries, Dr. M. M. Ellis, also of the fisheries bureau, and Dr. Harold C. Bryant, assistant director of the U. S. Park service.

The game conference will take a recess at noon today so that out of town Waltonians may visit the John G. Shedd aquarium and inspect the numerous exhibits of fishes.

Tonight more than 1,000 delegates and members of Chicagoland Izaak Walton chapters will assemble in the grand ballroom of the Sherman to hear Admiral Richard E. Byrd and Senator Harry B. Hawes, who is vice chairman of the special U. S. senate committee on conservation of wild life. President Hoover is sending a message of greeting to the meeting.

Minneapolis Gets Award.

At last night's session Minneapolis was announced as the most efficient fish growing chapter of the league, by virtue of its having produced and planted an average of 77,000 black bass per year for the last four years. A bronze plaque and a cash award of $250 was given to the Minneapolis group under the provisions of the James Lawton Childs contest which the Walton league conducted last year to decide which chapter could grow the most game fish.

State Street Department Stores Plan Indoor Loop

Eight teams, composed of employés of eight leading State street stores, have organized an indoor baseball league. Opening games will be played on April 27 and the season will end on July 7. The teams entered are The Fair, Marshall Field, Carson Pirie Scott, The Hub, Maurice L. Rothschild, Mandel Brothers, the Davis company, and the Boston store.

200 to Compete in A. A. F. Gymnastic Meet Tomorrow

More than 200 will compete in the 23d annual Amateur Athletic federation championship gymnastic meet at the Lincoln Turner hall tomorrow night. Teams from the University of Chicago, west park playgrounds and the Sokol Slavsky have entered.

RING LARDNER HEARS FROM WILLIS CLOUGH

Pittsburgh, Pa., April 23.—Dear Friend I have not yet picked out no place to live as we are only here such a short time this time and leave Saturday night for a series in St. Louis. So I been staying at the Schenley hotel which is almost right across the street from the ball park and George Grantham said it was too bad they could not move the ball park into the hotel as that would save me the trouble of taking any exercise day or night both, he is a great kidder. I made the remark how silly it was to only play 4 games here when the fans has been waiting all these weeks to welcome the club home and you would think they would leave us stay here long enough for the fans to get use to the new faces and Bill Minchman. There was no way of judging how long that would take because, for instance, he has seen me every day for 6 weeks and roomed with me pretty near a week and he don't beleive he will ever get use to my face especially when he wakes up in the morning. I said any way I wished we would make an eastern trip before we go to St. Louis as I am always wanted to see the big eastern cities but Paul Waner said you better be glad we are going to St. Louis because if Manager Ens should happen to get the idea that you was homesick for Arizona it would be a lot better for your feet if he got the idea in St. Louis than Boston.

WILLIS CLOUGH.

(Copyright: 1931: By Chicago Tribune Newspaper Syndicate and Bell Syndicate, Inc.)

MOON MULLINS—BUILDING UP A CASE

ANY GUY WHICH WOULD KIDNAP A LITTLE KID LIKE THAT IS SO LOW HE COULD WALK UNDER A WORM WITHOUT MUSSIN' HIS HAIR UP.
I TELL YA, MOONSHINE—THIS ROODLES IS A SLICK CHARACTER.
MAYBE YOU'D BETTER KINDA GIVE HIM A LITTLE THIRD DEGREE—YOU'VE HAD EXPERIENCE WITH THAT.
OH YES, YES, SWELL WEATHER WE'RE HAVING—
AH, ER—BY THE WAY, ROODLES, WHAT DO YOU THINK ABOUT THE "KAPERTON KIDNAPPING CASE?"
HA HA! WELL, MR. MULLINS, IT'S THE PUBLIC'S OPINION THAT COUNTS.
HOWEVER, I WAS FORMERLY CONNECTED WITH THE MOVIE INDUSTRY YOU KNOW, AND I DON'T MIND TELLING YOU THAT FOUR OR FIVE OF THE BIG COMPANIES ARE AFTER ME RIGHT NOW.
HA! THE CLUMSY WAY THE BIG FOURFLUSHER SIDESTEPPED THAT FAST ONE.
THE TELEPHONE, GAS AND ELECTRIC LIGHT COMPANIES ARE THE ONLY ONES THAT'S AFTER THAT BABY.
WELL GOOD DAY
Reg. U. S. Pat. Off.; Copyright, 1931, by The Chicago Tribune.

In the WAKE of the NEWS

ORGANIZED BASEBALL.

ORGANIZED baseball has scored a notable legal victory, if the decision is upheld, in a case brought by the St. Louis American league club questioning Judge Landis' authority as czar of baseball. Federal Judge Lindley dismissed the suit for "want of equity." The Wake is not well enough versed in legal lore to know just what that means, but we interpret it as similar to a convention not to bid no trump with two suits wide open and a singleton. We doubt whether this one decision covers all phases of the national agreement, but it certainly is important as far as it goes.

Strangely enough, it was before Judge Landis himself that the first big case concerning organized baseball was heard. That was back in Federal league days when Landis was on the federal bench. At that time the so-called "outlaw" league in a suit attacked organized baseball with its player reservations and territorial agreements as a trust.

After hearing the evidence, Judge Landis took the case under consideration, or advisement, or whatever it is they take a case under. He considered, and considered, and considered without handing down a decision. While he was still considering, the Federal league, in financial shoals, sold whatever it had of real and "nuisance" assets to the two major leagues and the suit was withdrawn.

Perhaps it was just as well. We have not the squire's confidence enough to know what he would have decided, if he had decided. Certainly, however, if his decree had been adverse, it would have been embarrassing at this time.

Organized baseball, in fact if not in law, is a trust. When a player signs a contract with any club he signs, subject to some restrictions for his protection, most of his rights away. The cards are stacked all in favor of the club owners. While some notable injustices, on the face of what facts are known, have taken place, it is surprising under the circumstances the players have obtained so much in the way of fair dealing. Public sentiment attends to that, in part, and magnate self-interest in wanting loyal players does the rest.

One does not question that organized baseball is necessary to guarantee stability and justify the huge investments now required to operate major league plants. Without that protection, capital could not be enlisted. Chaos would ensue each winter when it came time to sign the "ath-a-letes" for the ensuing season. So while players, at times, may get the worst of it, this "benevolent trust," if a trust, is a good thing for baseball permanency and probably for the players as well if a period of time is considered.

* *

Mons. de Flanayshon Passes.

Mons. de Flanayshon, whose Kentucky Derby comment and predictions appeared in this column each spring, was laid to rest yesterday. The Wake acted as a bearer. Mons. de Flanayshon accompanied us to Louisville each spring while a Chicago resident, and after moving east frequently returned for the Kentucky classic. Interested in all sports, "horses" were his favorite subject of conversation. Mons. de Flanayshon, or Johnnie Flanigan, our friend since boyhood, was a great little chap, an entertaining companion, and a good sportsman.

* *

This Wake Is Conducted by
Harvey T. Woodruff. Help! Help!

* *

Well, It Was Water, Wasn't It?

Wake: A Methodist minister here this morning said: "I stood by Niagara and watched its billions of gallons of water pour down and tried to drink it all in." R. I. M.

* *

Dumbbell Pomes.

I talk with Sadie hours and hours,
And what we say—is not with flowers.
The Pest.

* *

Spiking Down Statehouse.

Harve: They are doing some work on the statehouse at Springfield which necessitates plenty of scaffolding. A well informed onlooker advised they were crating it for shipment to Chicago, but more likely since the state income tax legislation and failure of apportionment they are spiking it down so it cannot be moved.

Uncle Elbert Charlie.

* *

Wise Cracking.

You can get a lot of fun out of people who take themselves too seriously.
The Green Bay Skeeter.

* *

Do You Remember Way Back When: Before railroads were built through Warren county, Illinois, farmers hauled corn to Peoria, over 60 miles away, and received 10 cents a bushel for it?—G. L. S., Ottumwa, Ia.

LEAFS BUY CANTRELL.

TORONTO, April 23.—(AP)—The Maple Leafs of the International Baseball league have purchased Guy Cantrell, right handed pitcher, from Detroit and obtained Ivy Shiver, recruit outfielder, on option from the same club.

GLENBARD DAILY FEE GOLF CLUB
REASONABLE FEES
Roosevelt Road at Glen Ellyn
Phone Glen Ellyn 1085
or Whitehall 6539

Boat Show Opens Today at Navy Pier

The modern mariner begins his biggest ten days of the year with the opening today of the second Chicago National Boat show at Motor Boat mart, on the upper deck of Navy pier. The show will continue through May 3, and during its progress will display everything to delight a motor boating fan's heart, from 45 foot cruisers to tiny outboard craft, from costly engines and deck furniture to fittings for less expensive boats.

Manufacturers throughout the country will exhibit their wares at the show. The last of the available floor space was taken at noon yesterday, according to Hubbard H. Erickson, manager of the exposition. This indicates that visitors to the show will find 80,000 square feet, the allotted space for the exposition, arranged in three parallel boulevards, 1,200 feet in length, covered with displays of every type of power boat, with a few sail and ice boats thrown in for good measure.

Exhibits Valued at $500,000.

It is estimated that the value of the various boats and accessories on display will total $500,000.

The first boat show last year was regarded as a success for an initial venture, but officials of the exposition state that this year's display will outdo it in attendance and number of boats, engines and fittings shown. Last year six cruiser types were exhibited, whereas more than 20 will be on display at today's opening. The cruisers will be in the minority, however, since the more popular runabout type and the various inboard and outboard motor boats will take up most of the Navy pier floor space.

The boats at the show will not be confined to the indoors, since demonstrators will be in the water and at the docks accessible to the showroom to show their products to potential owners.

Show Harbor Plan.

Aside from the actual boat displays there will be a number of exhibits of interest to yachtsmen and motor boating enthusiasts who own their own boats. These will include a graphic display of the extensive harbor development planned for Chicago boats from Evanston to Jackson park.

ENGLEWOOD WINS OVER HYDE PARK AT BASEBALL, 6-3

A four run rally in the last inning gave Englewood High school a 6 to 3 victory over Hyde Park yesterday in its opening City league season game at Jackson park. Victor Ponto, Englewood hurler, allowed only six hits. Score:

Englewood	002	004—6	7 1
Hyde Park	000	003—3	6 4

Batteries—Ponto and Day; Cohn and O'Brien.

HARRISON, 5; MORTON, 5.

Harrison Tech of the west section and Morton played to a 5 to 5 tie in a practice game at McKinley park. The game was called in the sixth inning because of darkness. Score:

Harrison	203	000—5	3 4
Morton	003	011—5	6 1

Batteries—Kairis and Rabetz; Wendkowski and Berdenka.

LANE, 4; ST. RITA, 3.

Lane Tech, City league champion, defeated St. Rita, 4 to 3, in a return practice game at Lincoln park. A two run rally in the final inning gave Lane victory. Score:

St. Rita	000	300	0—3 17 2
Lane	100	100	2—4 20 2

Batteries—O'Shaughnessy and Lenze; Cselusta and W. Kaskowski.

Minor Leagues

AMERICAN ASSOCIATION.

	W.	L.	Pct.		W.	L.	Pct.
Milw'kee	6	2	.750	Kas. City	4	5	.375
St. Paul	4	3	.667	Min'polis	2	5	.286
Louisville	5	3	.625	Indiana's	2	6	.250
Columbus	5	3	.625	Toledo	2	5	.286

PACIFIC COAST LEAGUE.

	W.	L.	Pct.		W.	L.	Pct.
Los Angeles	9	7	.563	San Fran'co	8	8	.500
Sacra'nto	9	7	.563	Oakland	8	8	.500
Hollywood	9	8	.529	Mission	8	9	.471
Portland	9	8	.529	Seattle	6	11	.353

YESTERDAY'S RESULTS.

AMERICAN ASSOCIATION.
Columbus, 9; Minneapolis, 4.
Kansas City, 3; Louisville, 2.
Milwaukee, 11; Indianapolis, 9 (12 innings).
St. Paul at Toledo, postponed, cold.

PACIFIC COAST LEAGUE.
Hollwood, 6; Portland, 3.
Seattle, 10; Mission, 5.
Oakland-Los Angeles, rain.
San Francisco-Sacramento, rain.

TEXAS LEAGUE.
Wichita Falls, 7; Dallas, 5.
Fort Worth, 7; Shreveport, 0.
Beaumont, 2; Galveston, 1.
San Antonio, 9; Houston, 4.

Four strokes behind at the turn of the second round of the 1925 National Open
Willie MacFarlane defeats Bobby Jones
Game replayed, with all the excitement, terseness, drama in the Grand Slam Series of Golf Classics
Tonight at 9:00 STATION WBBM
Tune in at the same hour each week for another of these famous golf championships.

Maroons Wallop Western State Teachers, 11 to 3

Western State Teachers' college of Kalamazoo, Mich., took an 11 to 3 beating from the University of Chicago baseball team yesterday afternoon on Greenwood field. The State team two weeks ago defeated Wisconsin, which comes to the Midway this afternoon for its first conference game of the season.

The Maroon club hopped on Pray, starting State pitcher, for five runs in the first inning and four more before he departed in the second. Will Urban, veteran Chicago right-hander, had the State team in good control, allowing but seven hits and striking out ten men. Neigenfiend, who succeeded Pray, fanned nine Maroon players with his lefthand curves.

Sommerfield probably will start for Wisconsin this afternoon. Pat Page plans to use Art Cahill, but has Roy Henshaw, the lefthander who last week pitched a six hit game against Illinois, in reserve. Score:

CHICAGO.	AB	R	H	PA	WESTERN STATE.	AB	R	H	PA
Buzzell,rf	4	1	1	1	0	Woods,2b	4	0	0	1	0
C.Joh'on,ss	5	2	2	0	0	Decker,cf	3	0	1	0	0
Fish,3b	4	1	1	4	3	Denner,3b	3	0	2	3	1
H.Joh'n,cf	4	2	2	4	0	Swaff'rd, c	4	0	1	11	1
Urban,p	4	1	0	1	0	Cooper,1b	3	1	1	7	0
Olson,1b	4	1	3	5	0	Bailey,ss	4	0	1	1	1
Mand'k,2b	3	1	0	1	0	Mackay,lf	1	0	0	0	0
Cahill,c,lf	4	1	2	4	2	Peleg'm,lf	2	0	0	0	0
Mah'ney,lf	0	1	1	1	0	Fl'kney, rf	1	1	0	1	0
O'Meara,c	1	0	0	4	3	Pray, p	0	0	0	0	0
						Neig'nd,p	4	1	1	0	3
	36	11	13	27	9		29	3	7	24	6

State	001	100	100—3
Chicago	540	020	00*—11

Errors—Denner, Cooper, Neigenfiend, C. Johnson, Urban. Hits—Pray, 8 in 1 2-3 innings; Neigenfiend, 5 in 7 1-3. Struck out—Neigenfiend, 0; Urban, 10. Bases on balls—Pray, 1; Urban, 5. Wild pitch—Urban. Hit by pitcher — Urban (Denner, Becker). Losing pitcher—Pray. Two base hits—Bailey, Cooper, C. Johnson, Olson.

WILDCATS MEET GOPHERS.

Northwestern university's baseball team today will meet Minnesota in the first of a two game series at Roycemore field in Evanston. The game is called for 4 o'clock. The two teams will meet again tomorrow afternoon on the same field.

Today's game will be the second of the week for the Wildcats. They played a seven inning 1 to 1 tie with ndiana Monday, the game being called because of darkness.

Coach Paul Stewart plans to start Buck Fyfe, his veteran right hander, against the Gophers. Johnny Kruft, sophomore pitcher, who hurled the last two innings against Indiana, will be available for relief. Wally Mattson, a senior, will do the pitching for the Gophers. Lineups:

NORTHWESTERN.	MINNESOTA.
Dempsey, ss.	Adams, 3b.
H. Mellin, lf.	Beauchaine, ss.
Hanley, cf.	Loose, 2b.
Oliphant, 1b.	Evans, cf.
Seghi, 2b.	Hinnig, rf.
Schnett, 3b.	Burke, 1b.
Russell, rf.	Cherp, lf.
Crizewsky, c.	Bigg, c.
Fyfe, p.	Mattson, p.

Fight Cards

TONIGHT.
PROFESSIONAL.
AT CICERO STADIUM.
[20th street and 52d avenue.]
Joe Freman vs. Lou Vine.
Dick Sisk vs. Larry Kaufman.
Meyer Frager vs. Bill Kenny.
Harry Roberts vs. Bill Tadevitch.
Marion Matuszak vs. Bob Mariel.
Joe Mangold vs. Jack Moran.

AMATEUR.
AT RAINBO FRONTON.
[Clark street and Lawrence avenue.]
Pat O'Reily vs. Bill Patracca.
George Franks vs. Vic Patracca.
Miles Bulat vs. Ed Seigal.
Eddie Bulat vs. George Shrosbree.
Joe Ranen vs. Robin Shrosbree.
John Tullo vs. Frank Noonan.
Two other bouts.

AT DE LA SALLE GYM.
[3455 Wabash avenue.]
Harry Larson vs. George Engos.
Ossie Jefferson vs. Max Marek.
Bill Riordan vs. P. Pernles.
Mike Kamas vs. Saul Dubelsky.
John Zag vs. Joe Luppino.
Lynn Thompson vs. Larry Strong.
Paul Stepright vs. Steve Dusek.
Alex Day vs. Len Myers.

AT COULON CLUB.
[1154 East 63d street.]
George Keenan vs. John Zolkowski.
Scotty Sylvanio vs. John Mochal.
Pat Roche vs. Nick Thome.
George Johnson vs. Preacher Judkins.
Tom McGuire vs. Paul Ramsay.
Joe Russell vs. Ralph Lubansky.

Try New Vitalex Tonic Today at Walgreen's
Vitality Vigor Guaranteed in 7 Days or No Pay
After years of experimentation, the Johnson Company, famous for over 110 years, have combined the Vitamins B, C and D in a formula which makes an ideal, energizing stimulant. This prescription is endorsed by specialists of this and foreign countries, who have studied a method of restoring vitality, such as Dr. William N. Boerstler, Cleveland; Dr. C. L. Nuchols of Baltimore and Dr. Hartley Hellier of England. This product will bring new energy to men and women of matured years of life. Purchase a package of VITALEX TABLETS today. You must be satisfied, or your money will be refunded.

Indians Beat Sox, 8 to 2; Ferrell Hurls

[Continued from first sport page]

slid a grounder between Kamm and the bag. Falk scored and Ferrell went as far as second to await the end of the inning on Burnett's fly.

Until the Sox mastered the trick of scoring a run in the sixth they had been painfully innocent of causing Ferrell any worry. Their only hit in five chapters was a flukey pop double by Blue to start the first frame. The next hit was Simons' single through short after Blue had fanned in the sixth. Reynolds gave Falk a needed workout chasing a triple to right center, Simons scoring. Neither Eichrodt nor Cissell could assist Reynolds in his ambition to get over the plate.

The last run hung up against Braxton in the seventh was another offspring of a pass. Fonseca walked, Averill flied out and Hodapp's fly fell in short center for a single. Fonseca went to third on the bargain hit and home a moment later on Appling's fumble of Vosmik's grounder. Appling had a double play in front of him and make the mistake of trying to start it before he had the ball in hand.

Sox Get a Run.

Hunnefield was the lad who assisted the Sox to their run in the eighth. With one out Simons was granted a single on a grounder that plunked Hunnefield on the left shoulder. Reynolds forced Simons and continued to second when Hunnefield heaved the ball to the dugout in attempting a double play. Eichrodt then pushed a single through Burnett and Reynolds scored.

The Indians offered no resistance against Moore in the eighth, but made up for the oversight when they knocked off their day's work with three runs in the ninth. Fonseca led off with an infield hit and scored on Averill's double to right center. Hodapp was thrown out, and on Vosmik's tap to Cissell an attempt was made to nail Averill at the plate, but after the confusion usually attendant upon such plays Averill was safely back on third and Vosmik on second. Both tallied when Falk singled.

Tommy Thomas, who was billed to start yesterday but was withdrawn at the last moment, will stage his third come-back attempt this afternoon. Hudlin will oppose him. It will be ladies' day.

Catholic Youth Boxers Meet Joliet Team Tonight

The first of a series of amateur boxing shows to be sponsored by the Catholic Youth organization of Chicago will be staged tonight at St. Andrew's gymnasium, Hermitage avenue and Addison street, with eight boxers chosen from various parish gymnasiums battling eight Joliet boys.

Detroit Blanks St. Louis, 1 to 0, in Pitchers' Battle

Detroit, Mich., April 23.—(AP)—Tom Bridges, rookie Detroit pitcher, and Walter Stewart, ace of the St. Louis Browns pitching staff, gave a demonstration of fine hurling today as the Tigers won the season opener at Navin field, 1 to 0.

In the fourth inning Charlie Gehringer doubled and raced home on Alexander's single for the only score of the game. Kress, who collected three of St. Louis' four hits off Bridges, doubled with one out in the ninth, but Schulte and Jenkins popped out.

Twenty-one thousand braved cold weather to see the opener.

ST. LOUIS.	AB	R	H	PA	DETROIT.	AB	R	H	PA
Level,ss	2	0	0	1	1	HW'ker,cf	4	0	0	2	0
Burns,1b	4	0	0	1	0	GW'ker,lf	3	0	1	0	0
Goslin,lf	4	0	1	4	0	Gehr'ger,2b	3	1	1	2	0
Kress,3b	4	0	3	0	3	Alex'er,1b	3	0	0	15	0
Schulte,cf	4	0	0	0	0	McM'ue,3b	3	0	0	1	1
Jenkins,rf	4	0	0	4	0	Doljack,rf	3	0	1	3	0
Mellilo,2b	3	0	0	1	2	Owen,ss	2	0	1	1	1
Ferrell,c	3	0	0	3	1	Schang,c	3	0	0	4	0
Stewart,p	3	0	0	0	0	Bridges,p	3	0	1	2	2
	30	0	0	4	4		28	1	5	27	5

St. Louis	000	000	000—0
Detroit	000	100	00*—1

Two base hits—Kress, Gehringer. Stolen base—Doljack. Double play—McManus to Alexander. Bases on balls—Bridges, 3. Struck out—Bridges, 4; Stewart, 2. Umpires—Owens, Ormsby, Nallin. Time—1:34.

3,000 GATHER FOR ATTACK ON DRAKE RELAY RECORDS

Des Moines, Ia., April 23.—(AP)—Three thousands athletes from universities, colleges and high schools were gathering here tonight for the opening of the twenty-second annual Drake relays tomorrow. Weather forecasts indicated the day would be chilly with a possibility of rain or snow to hamper the athletes in record-breaking attempts.

The competitors comprised one of the best balanced fields of record-breaking performers ever assembled for the meet, premier midwestern event of the spring track season.

Should weather conditions improve by Saturday, there appeared to be excellent chances for meet records in the 120 yard high hurdles, two mile run, broad jump and shot put, while previous performances of relay teams in both the college and university sections indicated possible shattering of a half dozen or more of these marks.

Finals in the university medley distance relay and the sprint medley relay tyop tomorrow's program.

Preliminaries will be held tomorrow in the 440, 880 and mile relays, and all of the individual events except the two mile run. The college section events, besides the sprint medley relay, are preliminaries in the 880, mile and two mile relays.

It Can be Done!
Play Expert Golf Your Next Game
READY TOMORROW
GOLF AT A GLANCE
by
Bob MacDonald
Author of "Golf." Winner of many major tournaments and head of America's largest golf school.
THE golf sensation of the year! Takes ten strokes from your score the first time used. A totally new idea! Fundamentally sound and scientifically correct. A pocket-size guide for use WHILE YOU PLAY! Places one of the world's greatest instructors at your side every game. Amazingly clear, simple to understand and easy to do. 56 action pictures. Every shot indexed for quick reference on the links or practice course. See this book to know what to expect. Endorsed by the authorities of two continents. Get your copy tomorrow for Sunday's game. Shoot par or better. You'll make the cost on what you win from your opponent.
ONE DOLLAR
At all Bookstores or from the Publishers
BRUCE-ROBERTS, Inc. - 540 No. Michigan Ave.
Hear and See
Bob MacDonald
demonstrate and explain perfect golf strokes. He will also autograph copies of "Golf at a Glance" at
MARSHALL FIELD & CO.
Book Section
3rd Floor
2:30 P.M.
Tomorrow

SIXTEEN BOY SCOUTS RECEIVE EAGLE RANKING

Sixteen Chicago Boy Scouts were awarded the Eagle rank before the court of review at Scout headquarters, 9 West Washington street, last night. This makes 46 Scouts who have received the highest scouting award since the first of the year.

Only ten became Eagle scouts during the corresponding period in 1930. Samuel G. Gorsline, Scout commissioner and chairman of the court of honor, presided. Following are those who received the award:

Adolph Wahler, Robert L. Staab, Harry Spahn, Alfred Oldenburg, Stanley Horbacz, Edward Bloch, Harold Cohen, S. Hollister Jackson, Robert Grosscup, Arthur Schmidt, Leonard Cross, Richard Olsewski, Edward Bugnijski, Robert Corbett, Philip Rouda and Martin Hillenbrand.

Chick Hafey of Cardinals Faces Ban

St. Louis, Mo., April 23.—(AP)—The ten day grace period in which Chick Hafey, hardhitting Cardinal outfielder, may don a Cardinal uniform expires tomorrow and his automatic suspension will follow.

Holdout Hafey and his baseball club are only $1,000 apart in their terms. President Sam Breadon has offered the outfielder $12,500 and chick has asked $13,500. All trade deals are off, President Breadon said.

Hafey's whereabouts were unknown in the Cardinals' camp tonight. The last parley between the player and his club was made by telephone some time ago when he was in California.

However, neither the Cardinals nor Hafey are probably losing much sleep over the failure to come to terms. If Hafey were suspended he and his club could still get together after the grace period and with the consent of the commissioner, come to terms. In that event Hafey would probably lose the amount of salary equivalent to the time he had held out and the period needed to get into condition.

Outdoor America's
Sportsmen's Show Hotel Sherman
TODAY & TOMORROW
11 A.M. to 11 P.M. Admission 50c
EXHIBITS: Sporting Goods, Fish Tackle, Boats, Motors, Camp Equipment, Firearms on RIFLE RANGE—BAIT CASTING TANK
TONIGHT—
BANQUET—7 P. M.—SPEAKER
Admiral Byrd
For Banquet Tickets, Ph. Whitehall 6500
Ninth National Convention
Izaak Walton League of America

Here's the very latest *Sweater News!*

SPALDING style scouts report: that the V-neck slip-on still holds first place in sweater styles . . . that the crew-neck is coming strong . . . and that the sleeveless is in for its biggest year. Spalding is prepared with all these models, in new solid colors and small patterns, at the best values in town. Of particular interest is our pull-over model at $7.50—with hose to match $10.
A. G. Spalding & Bros.
211 South State Street
Reservations on sale here for all Chicago Daily Fee Golf Assn. Courses

PETER PRIDD PUT AT HEAD OF TURF TWO YEAR OLDS

Texas Trio Rated Highly by Prof. Binoculars.

This is the last of a series of articles on horses, owners, and jockeys who are expected to figure prominently in the coming turf campaign.

BY FRENCH LANE.

We find our old friend, Mr. Binoculars, who has been seeing all sorts of things that are going to happen on the American turf six months from now, dressed up like the village schoolmaster this morning.

There are the spectacles down over the bridge of the nose, the long black shallow tail coat, the black cravat, the reading fork, and what not.

For Prof. Binoculars is at school again—kindergarten, rather—where he helps 2 year old thoroughbred race horses, the best of which are just beginning to go to the post, are learning their A, B, C's of racing.

And it is the professor's task to tell you the names of a few of the brightest and fleetest boy and girl thoroughbreds in this big class which is growing considerably more than a year old. The professor will pick out some of the pupils that are going to amount to something some day. There's no job too big for the promising.

Cover a Lot of Territory.

Much territory must be covered in this assignment. It requires binoculars with lenses so powerful that they can look through the Rocky mountains in California and strong enough to see down into the Texas Panhandle country. They must be binoculars that can see things that are happening in New York, Canada, and Maryland, and which find it fairly easy to see in the whole scene of what's going on in Kentucky and Illinois in just a few fleeting glances.

Well, the professor says something about a very bright boy in the class whose name is Peter Pridd.

Peter is a blue blood, all right. His daddy is Peter Pan and his mother was the very fashionable Ponty Pridd, who came to this country from England a few years back. Peter is going to race in the silks of Walter J. Salmon of New York. If Prof. Binoculars has told you all the things he's seen the youngster do, you would dash right over to the nearest bookmaker and wager on him the very next ratcher out of the box. But it isn't Prof. Binoculars' intention to encourage you to wager on the horses, and he's not sure Peter Pridd will win right away. But he thinks Peter will be right near the head of the class when the great 2 year old championship classes are run late in the summer and fall.

Texas Trio Among Leaders.

There are all sorts of brilliant pupils from Texas in this class. Texas Spirit is the name of one of them. He is a son of Sir Gallahad III.-Fastidious. Then there's Liberty Limited, also a son of Sir Gallahad III.-Dare Say, and Sir Melton, the young son of Sir Gallahad III.-Bessie Melton. At the Saratoga yearling sales last August, these three sons of Sir Gallahad III. and the Texas multi-millionaire, W. L. Waggoner, $75,000.

These youngsters are moving from Texas into Kentucky as this is written. Prof. Binoculars says he watched them turn in some marvelous speed trials when they were training over their private track in Texas.

The professor also speaks of a very bright boy whose name is Man of Light. He's an English duke or lord or something, having been imported from England by Col. Phil Chinn, the Kentucky horse trader, and sold for a very large sum to the Audley Farm stable of Virginia. But, according to the professor, this young Englishman is ready run once he takes off his overcoat and starts galloping.

Wise Count Shows Speed.

The pupil fairly well advanced, but which the professor does not have much faith in is Proteus, the son of Double-Our Option, which was the champion 2 year old of the winter season. But the professor is impressed with another little fellow called Wise Count, a son of Wise Counsellor-Grace Darling, which already has won two races in Maryland, thus starting his campaign very much in the fashion Proteus did last year.

Then there are the fashionable Whitney boys and girls—forty owned by Cornelius Vanderbilt Whitney and the thirty others the property of Mrs. Payne Whitney's Greentree stable—in the class.

Pick of Whitney Crop.

Step Up, a son of Wildair-Balance, is one of the brightest Whitney youngsters this spring. Blond Knight, son of Blondin-Fly By Knight, has shown great promise in his trials. Equipoise, a son of St. James, is another likely pupil, while Cotho, a son of St. Germains-Mrs. Trubbel, and closely related to Twenty Grand, is another which is never late to school. The Professor is very proud of a little fellow in the class called Portam. He is the first stake the youngsters took part in this year—the Bowie Memorial—Portam stepped out and made a show of his rivals. The son of The Porter-Amaryllis surely demonstrated in this stake that he has been taking his lessons well.

There are four or five promising pupils in the class, all sons of General Thatcher, that are ready to race in the Nevada Stock Farm silks. Menelek, a bay colt, has shown more promise than the others.

A very bright young fellow called Gallop Along is sort of a pet with Prof. Binoculars. He is a son of Wrack and his mother is Virginia L. He is a brother of the once noted Single Foot, and a half brother to Canter, which won $151,926 during his brief racing career.

Girls Impress Professor.

And there are some girls in the kindergarten class—maybe the professor shouldn't call 'em speedy—but they are very fast. The fleetest of all of them on what the professor has been able to observe is Gala Flight, a daughter of Sir Gallahad III-Starflight and a little sister to the very formidable 3 year old Insco. She is owned by Griffin Watkins of Alton, Ill.

Another that has shown all sorts of speed and is bred to be a champion is the daughter of Sir Gallahad III.-Risky, in the John Hertz stable. She is a half sister to Risque, one of the 3 year old stars in the Hertz stable.

Maybe the next 2 year old champion has not been mentioned here. But Prof. Binoculars says if the champion isn't in this group he has named you can come right over and he'll give you his watch.

Lady Teddy is another daughter of Sir Gallahad III which burns up the track. High Flight, a daughter of High Time, is one that can fly during the morning training hours. Nevada Queen was a sensation at Agua Caliente, breaking a track record every time she started.

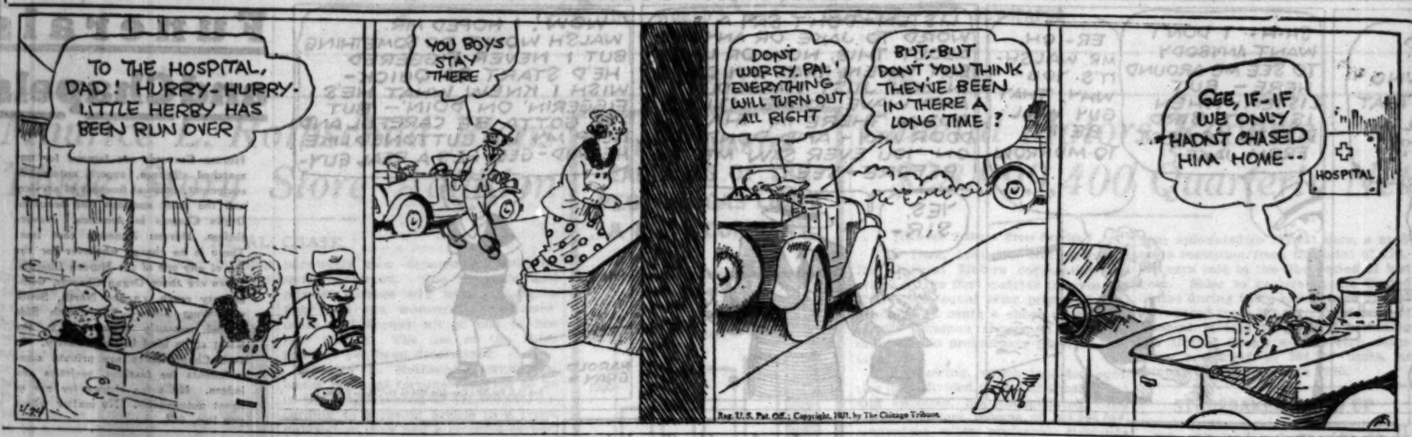
SMITTY—AT FAULT
TO THE HOSPITAL, DAD! HURRY-HURRY-LITTLE HERBY HAS BEEN RUN OVER
YOU BOYS STAY THERE
DONT WORRY, PAL! EVERYTHING WILL TURN OUT ALL RIGHT
BUT,-BUT DONT YOU THINK THEY'VE BEEN IN THERE A LONG TIME?
GEE, IF-IF WE ONLY HADN'T CHASED HIM HOME--
HOSPITAL
Reg. U.S. Pat. Off.; Copyright, 1931, by The Chicago Tribune.

NEWS FROM THE RACE TRACKS

JAMAICA RESULTS.

FIRST RACE—Purse $1,000, claiming, 2 year olds, 5 furlongs:

Recompense, 107 [Pichon]....7-1 2-1 4-5
Auramont, 110 [Mailey]..... 6-5 2-5
Run On, 103 [Munden]..... 7-5
Time, 1:01 2-5. Solar Blaze, Howee, Number Four, and Trovlan.

SECOND RACE—Purse $1,000, allowances, 3 year olds, 6 furlongs:

Condescend, 113 [McAtee]...Ev. 1-4 Out
Ladana, 116 [Pichon]..... 1-3 Out
Deedie, 111 [Curran]..... 2-1
Time, 1:16. Dynamite and Knowlton ran.

THIRD RACE—Purse $2,500 added, 2 year olds, 5 furlongs:

Parry, 124 [Kurtsinger]....11-20 1-5 Out
Straight Lace, 111 [McAtee] 8-5 3-5
Ep. 109 [Kenly]..... 2-5
Time, 1:01. Suntica, Kadana, and Crimson Rose ran.

FOURTH RACE—Purse $1,200 added, claiming handicap, 3 year olds and up, 1 1-16 miles:

Little Nan, 113 [Pollard]....3-1 3-5 Out
Flaming, 120 [Abel]..... 6-5 Out
Raccoon, 116 [Baker]..... Out
Time, 1:47 1-5. Flying Max ran.

FIFTH RACE—Purse $1,000, claiming, 3 year olds and up, 6 furlongs:

Zambar, 114 [Baker]....11-5 Ev. 1-2
High Metal, 117 [Catrone]... Ev. 1-2
Indian Witch, 107 [Kenley]... 2-1
Time, 1:15. Marchour, Montauk, Satin Skinner, Lindby, Bonefish, Long Gone, Lycurgus, Sadras, Star Laddie, and Star Vixin ran.

SIXTH RACE—Purse $1,000, claiming, 3 year olds and up, mile and 70 yards:

Sun Friar, 114 [Remillard]..7-2 7-10 1-6
Crushed Stone, 110 [Bolinski]... 4-1 7-5
The Whip, 118 [Pichon]..... 6-5
Time, 1:46. Black Abbott, Nelson, and Wrestler ran.

CONSENSUS
Daily Racing Form Selections

LEXINGTON.

1—St. Jim, Hamilton, Film.
2—Lady Superior, Scotland Miss, Bob Up.
3—Estin, Romany Baw, Joan K.
4—Bide-a-Wee, Earl of Warwick, Kenashaw.
5—SWEEP ALL, B'ar Hunter, Black Comet.
6—Down Bon, Trentonian, Look at Lillian.
7—Hiram Kelly, Barber John, Lady Sweet.

HAVRE DE GRACE.

1—Society Talk, Fairest, Jib Boom.
2—Half Day, Abduction, Quorum.
3—Amelia, Polly Play, Avenger.
4—Solace, Durva, Rideaway.
5—Eager Play, Little Gyp, Bud Charlton.
6—Griff W., Vowed Vengeance, Curator.
7—BOSKY, Snooty, Moon Phase.

JAMAICA.

1—Don't Blush, Jane Mc, Tulane Lass.
2—A La Carte, Clock Tower, Camper.
3—CONACHER, Rock Dun, Erin Queen.
4—Masked Ball, Adine, Lillie D.
5—Panquitch, Airliner, Tat.
6—Saratoga Maid, Mortime, Dr. Louis Hamman.

JAMAICA ENTRIES.

FIRST RACE—Purse $1,000, claiming, 2 year olds, 5 furlongs:

Queenlet .....108 | Authora 100
Tulane Lass ....109 | Tiny Wrack 114
Don't Blush .....109 | Lucie I 109
Chilonda .....114 | Rock Candeur ...109
†Eagle Eye .....108 | Jane Mc 114
Brandon Rose ....110 | Lida G 114
*Runsenwin .....111 | Catty 109
Can't Stop 111

SECOND RACE—Purse $1,000, conditions, 3 year olds and up, 6 furlongs:

Spanish Bonero ....115 | Claremont 115
Water Proof .....115 | Outbound 115
Caplin .....108 | Glastonbury 115
Sir Johrcu .....120 | Sims 115
Rubio .....115 | Arras 115
Camper .....115 | Clock Tower 115
Sandy .....120 | A La Carte 115
Street Singer 108

THIRD RACE—Purse $1,000, claiming, 4 year olds and up, mile and 70 yards:

Conacher .....112 | †Rock Dun 105
Bob Kernan .....112 | Erin Queen 107
Sunny Morn 112

FOURTH RACE—Purse $1,000, conditions, 3 year olds, 5½ furlongs:

Lizbee Jean ....118 | Lady Callistoga ..118
Marvella .....118 | Merry Dance 118
Lillie D .....118 | Adine 118
Tea Rose .....118 | Capiress 118
Doucette .....118 | Grecian 118
Masked Ball 118

FIFTH RACE—Purse $1,000, claiming, 3 year olds and up, 6 furlongs:

*Campus Capers ..102 | Chill Wind 107
Night Extra .....117 | Fair Enough 107
Pass in Review ..112 | The Marquise 107
†Listening ....112 | Nick Carter 112
Broken Stone ....112 | Saxilby 112
Bob Shannon ....122 | Also eligible—
The Khan .....112 | Hiawatha 112
†Tat .....105 | *As Fair 112
†Coralcan .....110 | Panguitch 117
*Live One .....107 | Airliner 114
Love Moon 109

SIXTH RACE—Purse $1,000, claiming, 3 year olds and up, 6 furlongs:

*Little Tools ....104 | Arcus 107
Mirtime .....114 | Rose Omar 112
Sun Persian .....117 | *One Grand 107
Kilometer .....112 | Royal Tree 110
Roman Blaze .....117 | Saratoga Maid ...117
Margaret Cal .....112 | Montferrat 117
*Lightning Girl ..102 | Also eligible—
Moreyes .....117 | †Dr. L. Hamman..105
Athol .....117 | †Noble Charge 110
Sun Broom .....117 | *Guffle 112
*Five pounds claimed. †Seven pounds claimed. Weather raining; track sloppy

LEXINGTON ENTRIES.

FIRST RACE—Purse $800, claiming, 4 year olds and up, futurity course:

Water Lad .....110 | *Black Imp 105
Nevermore .....110 | Coby 110
Hamilton .....110 | Pennant Call 110
Fireband .....110 | Peach Rose 105
Night Cry .....110 | Flip 110
Dorita .....105 | St. Jim 118

SECOND RACE—Purse $800, claiming, 2 year olds, 4½ furlongs:

Tears .....116 | Bob Up 110
*Hunie Malloy ....110 | Thumb Way 110
Flash O'White ....116 | Lemer Lass 116
Scotland Miss ....116 | Lonell 116
Lucky Polly .....110 | Charming Queen ..110
*Baby Doll .....113 | *Tooty B. 111
Chuchu .....116 | Bay Leaf 116
Stefan's Lass ....116 | Rosa W 116
Princess Dorothy..116 | Better Fly 116
*Mildred Watkins..110 | Lady Superior 116

THIRD RACE—Purse $800, claiming, 4 year olds and up, futurity course:

*Estin .....105 | Joanne Wachs 105
*My Last Honey..100 | *Joan K. 109
*Broomshot .....106 | *Mrs. Foster 100
Kentucky Ace ....110 | Judge Murphy 110
High Sonata .....110 | Romany Baw 110
Captains Daugh'r..105

FOURTH RACE—Purse $800, claiming 3 year olds and up, 1 1-16 miles:

Helen Dean .....108 | Good Man 113
Low Gear .....113 | Earl of Warwick..113
Side Arms .....110 | Kenashaw 105

FIFTH RACE—Purse $800, 3 year olds, mile and 70 yards:

Major Lamplier..108 | Pittsburgher 111
*Bar Hunter .....111 | Black Comet 111
†Barometer .....108 | Sweep All 115
†S. E. Bradley entry.

SIXTH RACE—Purse $800, claiming, 4 year olds and up 1 1-8 miles:

*Look at Lillian..109 | *Lady Viola 102
*Shasta Prune ....107 | *Trentonian 107
Lane Allen .....112 | *Illustrious 105
Donn Bon 112

SEVENTH RACE—Purse $800, claiming 3 year olds and up, mile and 70 yards:

Lady Sweet .....100 | Broker 112
Hiram Kelly .....115 | Barber John 112
Thistle Dee .....105 | Tartan 108
Super Toy .....107 | Silkoline 100
Happy Lad .....112 | Angelon 105
Light Air .....107 | Leah Jane 107
George McCrann..112

Weather clear; track slow.
*Apprentice allowance claimed.

LEXINGTON RESULTS.

FIRST RACE—Purse $800, allowances, 3 year olds and up. Futurity course:

Joann Gorham, 102 [Rose] 6.98 4.50 3.64
Thistle Vic, 107 [Fischer] 3.56 3.04
Nan D. [102 [Finnerty]..... 7.28
Time, 1:11 3-5. Gibby's Pal, Bi Bi, *Majel, Old Pardner, *Elnora Dodge, Memphis Belle, Elephant, and Mai Sau ran. *Meehan entry.

SECOND RACE—Purse $800, claiming, 2 year olds, 4½ furlongs:

Butter Beans, 113 [Allen]. 8.54 3.82 2.86
Magna Mater, 113 [Rose] 2.96 2.22
Thistle Telee, 110 [Fischer] 2.94
Time, :55 1-5. Elkhorn Lass, Fill In, Transcendant, Flying Silk, Dorcen Princess, and Flying Sixty ran.

THIRD RACE—Purse $800, 3 year olds, 1 mile and 70 yards:

Modern Times, 110 [McCoy]..... 5.06 2.80 2.42
Mince Pie, 103 [James]..... 3.06 2.50
Attire, 105 [Neal]..... 4.48
Time, 1:46 1-5. Prediction, Transgression, Sugar Kiss, and Princess Black ran.

FOURTH RACE—Purse $800, allowances, 3 year olds and up. Futurity course:

Miss Perfection, 110 [Vercher]..... 24.36 13.06 10.40
Hal Dale, 107 [Harry]..... 10.90 9.20
Donald, 107 [H. Fisher]..... 13.42
Time, 1:11 3-5. *New Money, *Lucky Carter, Ledford, Mark Anthony, Oderic, Solicena, Arch, and Alma Clarence ran.

FIFTH RACE—Purse $800, allowances, 2 year olds, 4½ furlongs:

Adobe Post, 115 [Landolt]..11.12 3.74 2.96
Proteus, 115 [Peot]..... 2.68 2.28
*Prince Tommy, 110 [James]..... 2.56
Time, :54 3-5. *Prince Ascot, Kilgore, Iskum, Rain King, and Sophist ran. †Leiter entry.

SIXTH RACE—Purse $800, allowances, 3 year olds and up. Futurity course:

Gold Step, 113 [McCoy]..4.14 3.82 2.48
Joey Bibb, 105 [Carroll].. 5.60 3.74
Running Water, 105 [Rose]..... 2.58
Time, 1:11 2-5. Booster Twist, Ante Bellum, and Long Run ran.

SEVENTH RACE—Purse $800, claiming, 3 year olds and up, 1 mile and 70 yards:

Devon, 112 [Hauffman]..4.86 3.42 3.32
Granite Dust, 107 [Rose].. 4.70 3.82
Sesqui [Fischer]..... 4.36
Time, 1:46. Big Shot, Buffer, George Weber, Nose First, and Bee Keeper ran.

HAVRE DE GRACE ENTRIES.

FIRST RACE—Purse $1,200, 2 year olds, 4½ furlongs:

Toronto .....118 | Betty Fire 115
Misty .....115 | Main Hope 118
Hasula .....115 | Bright Bird 118
Justa Shade .....115 | The Crane 118
Dark Vision .....118 | Eligible—
Starita .....115 | West's Star 118
Chilhoma .....118 | Worthington 118
†Starita .....115 | Society Talk 115
Knight's Cap.....118 | Anubis 118
Jib Loon .....118 | Sabastapool 118
Brave and Bold...118

†C. S. Grayson-D. C. Sands entry.

SECOND RACE—Purse $1,200, claiming, 3 year olds, 6 furlongs:

*Tansy .....106 | Sun Dreamer 110
Phantasime .....105 | St. Agnes 113
*Miss Catalan ....100 | Eligible—
Abduction .....114 | Henry L. 110
*Roan Antelope ..103 | Quorum 110
Royal Rock .....110 | Polly's Folly.....105
*Half Day .....113 | Faylin 105
*Sir Byron .....105 | Visionary 110
*Primlin .....104 | Miss Dinwiddie ..109
Lad's Run 105

THIRD RACE—Purse $1,200, 3 year olds, 5½ furlongs:

Sapphire Sky .....108 | Avenger 106
Measure .....108 | Amerisk 106
Polly Play .....113 | Bobby Folsom 106
Unusual .....106 | Just Believe 108
Amelia 108

FOURTH RACE—Purse $1,400, 3 year olds and up, 1⅛ miles:

Durva .....100 | Berber 106
Hillsborough ....102 | Rideaway 102
Jolly King .....102 | Solace 106

FIFTH RACE—Purse $1,200, claiming, 4 year olds and up, 1⅛ miles:

Bluch Dineen ....111 | *Bud Charlton 105
Stupendous .....108 | *Punishment 105
*Eager Play .....108 | *Come On 108
*Sun Craig .....108 | *Bocaratone 105
Mike Haste .....113 | King Bird 110
*Little Gyp .....103 | Medcap Marvin 105

SIXTH RACE—Purse $1,200, claiming, 3 year olds and up, 1⅛ miles:

Prince Mexican ....103 | *Vowed Veng'ance.113
*Blameless .....103 | *Star 113
*Harry Carroll ....113 | Fair Daw 113
Ecstasy .....113 | Eligible—
*Peter Peter .....113 | *Curator 113
Al Herbert .....118 | Guilford 113
*Griff W. .....117 | *Lew Black 113
*Tang .....108 | *Astron 113
Bill Seth 118

SEVENTH RACE—Purse $1,200, claiming, 3 year olds and up, 1⅛ miles:

Princess Isabel ....113 | *†Madder 108
Moonphase .....113 | *Daddy Nelson 113
Buddha .....118 | *Reform 118
*Tampler .....113 | Eligible—
Bosky .....122 | Merry Mack 113
*Panda .....112 | *Snooty 100
Brother Johnson..118 | *†Brown Maid 103
*Staccato .....113 | *Silver Keys 108
*Gobet ween .....113 | *Companion 110
†O. Proulx-M. H. Dixon entry.
*Apprentice allowance claimed. Weather cloudy; track good.

HAVRE DE GRACE RESULTS.

FIRST RACE—Purse $1,200, allowances, 3 year olds, mile and 70 yards:

Illum, 110 [Ellis]..... 3.30 2.50 2.40
Tancred, 110 [Robertson] 3.40 3.20
Miss Madelyn, 105 [Madely] 19.20
Time, 1:47 2-5. Fleet Flag, Prince Peter, Follow On, Bad Girl, Fair Sun, and Eula Mae ran.

SECOND RACE—Purse $1,200, allowances, 2 year olds, 4½ furlongs:

Marcasite, 114 [Ellis].... 4.40 3.30 2.80
*Dolly's Baby, 112 [Hauf'd] 7.10 3.60
Escobaland, 112 [Meade]... 3.50
Time, :55 1-5. Prince Jalpur, Surf Bather, *Fan Arena, *Ultim, *Ben Barton, You Darling, *Rosemarie B., Turkish Gold, I'll Get By, *Polo Bar, and Joust ran. *Field.

THIRD RACE—Purse $1,200, claiming, 4 year olds and up, 6 furlongs:

Little Gyp, 103 [Meade]..14.40 5.60 3.70
Hacky H., 117 [Erickson] 3.00 2.70
Scatter, 111 [Madely]..... 5.80
Time, 1:13 4-5. Supreme Sweet, Holiday, Sublevado, Joe Teddy, Cecelia Grob, and Blank ran.

FOURTH RACE—Purse $1,500, allowances, 3 year olds and up, mile and 70 yards:

Con Amore, 109 [Bob'tson] 3.40 2.50 2.20
Rocket Glare, 105 [Pezz]... 3.90 2.80
Sunny Lassie, 104 [Arnold] 2.50
Time, 1:44 3-5. Sister Zoe and Night Signal ran.

FIFTH RACE—Purse $1,200, claiming, 3 year olds, mile and 70 yards:

Fervid, 113 [Robertson].14.00 5.00 3.40
Gilded Arch, 116 [Ellis].. 6.50 4.10
Best Ace, 105 [Simpson]... 3.40
Time, 1:45. Dunfern, San Presto, Camp Parole, Snooty, *Peach Basket, *Crimsal, *Jemadar, Jimmy D., and Madam Queen ran. *Field.

SIXTH RACE—Purse $1,200, claiming, 4 year olds and up, 1⅛ miles:

Fair Bill, 105 [Madely].10.60 10.10 5.50
Elizabeth, 105 [Cooper]... 8.60 4.90
Redcliffe, 110 [Plumbe]... 4.00
Time, 1:48 3-5. Tormon, Dunlin's Elk, *Ping Contes, Referendum, Finir, Attamart, Sunny Fort, *Fair Vagary, and *Hat Brush ran. *Field.

SEVENTH RACE—Purse $1,200, claiming, 4 year olds and up, 1⅛ miles:

Guilford, 105 [Pezz]...16.20 8.10 5.30
Volt Meter, 105 [Meade]... 8.10 4.50
Rundale, 110 [Critchfield] 3.40
Time, 1:48 4-5. Intrepid, All Blue, Wrench, *Nonenicer, Frances Cooper, *King Charles, Kleusazon, and Companion ran. *Field.

Schwietzka Tops Clessi in Cue Tourney

Champaign, Ill., April 23.—[Special.]—Walter Schwietzka of Champaign, former state titleholder, strengthened his hold on first place in the national amateur championship three cushion billiard tournament by defeating Anthony N. Clesi of Beaumont, Tex., southwestern champion, in the second afternoon game at the Elks club today. Schwietzka won, 50 to 25, in 73 innings and is the only unbeaten player in the tournament. This was the fifth straight defeat for Clesi.

In the first game of the afternoon Harry N. Purdy of Atlanta, southeastern champion, scored his first triumph in four games when he defeated Joseph Hall of San Francisco, Pacific coast titleholder. Purdy won, 50 to 46, in 57 innings.

Robert B. Harper of Denver kept in the championship fight by defeating Lewis M. Vogler of Indianapolis in the first night game by 50 to 47 in 63 innings.

Battalino to Defend Title Against La Barba May 22

New York, April 23.—(AP)—Bat Battalino, featherweight champion, will defend his title here in a fifteen round match with Fidel La Barba of Los Angeles, Cal., May 22.

Opening Spring Sale
at Extreme Depression Prices

$18.85 Motorbike Truss Forks Coasterbrake

Just as This Picture Shows

'Sentinel' By the Makers of RANGER Bicycles

Also many other models at bargain hard times prices. GET YOURS NOW.

A USEFUL and LASTING GIFT for your boy or girl. The greatest bicycle value ever offered. Fully guaranteed. Full line of adult and CHILDREN'S BICYCLES, VELOCIPEDES, SCOOTERS, Etc.

Bring this ad and get a $1.50 chain lock free with your bicycle.

NO MAIL ORDERS

RADIO Standard makes, latest models. We will close out our remaining Radios at way below factory cost. A rare chance for a few days.

MEAD CYCLE CO.
12 S. Market St.
(Near Madison St. Bridge)

WORLD'S FASTEST AIRLINE

Hours to Kansas City..$25.00
Hours to Tulsa.....$37.50
Hours to Oklahoma City.$44.50
Hours to Dallas or Ft. Worth.....$54.50
Hours to Houston.....$70.50
2 Days to Mexico City.$157.50

Use Western Union or Postal Telegraph Offices for reservations or call

TRANIFF AIRWAYS, INC.
Auditorium Hotel Lobby
Telephone Harrison 4550

ROTHKNIT TOPCOATS

You can wear them ten months of the year

And during these 10 months they're practical for every sort of purpose. Travel in them; they won't wrinkle or show the dust . . motor in them; wear them hard, even rough; nothing will hurt their smart style. You'd expect them to be much more. They would be if we hadn't priced them at

$30

6th floor

MAURICE L ROTHSCHILD
State at Jackson

SPORTS ATLAS RADIO
KROYDON and MACGREGOR HEADQUARTERS

WILSON STEEL SHAFT Matched Woods and Irons
Alex Smith

Autographed, Matched and Balanced Woods with new sheathed steel shafts. Heads have fancy inlaid faces. High quality Club. Priced unusually low!

$7.50 VALUE
Driver, Brassie, Spoon $3.85 Each

Ted Ray Autographed
Steel Shaft Woods, matched and balanced. Finest leather grips.
$6.00 Value
Driver, Brassie, Spoon $2.95 Each

"PRO" quality, TRUE TEMPERED steel shaft woods. $7.50 value. Driver or Brassie—each..... $2.95

Alex Smith
Autographed Bench-Made Irons
Five-Piece Matched Set

Hammer forged heads, chromium plated with new sheathed steel shafts.
$35 Value
Midiron, Mashie, Mashie - Niblick, Niblick and Putter $16.85

TRUE TEMPERED Steel Shaft Irons —Forged heads, chromium plated, matched, balanced. Guaranteed.
$24 Value
Set consists of Midiron, Mashie, Mashie - Niblick and Putter. $11.45

Alex MacDonald
5 Club Matched Iron Outfit
Chromium Plated, Matched, Balanced
$15 Value
Midiron mashie, mashie-niblick, niblick and putter. Guaranteed $6.84

FLEETWING GOLF BALLS
Guaranteed Not to Cut
Long Life, Long Flight, True Rolling Balls
EQUALS MOST 75c BALLS
24c
3 for 69c

New Size New Weight

Headquarters for All Standard Makes of Golf Balls
SATISFACTION GUARANTEED OR MONEY REFUNDED

SPORTS ATLAS RADIO
Main Store: 226 S. Wabash Ave.

Mail Orders Filled Promptly. Address to Our Warehouse at 600 W. Adams St.

LOOP.....404 S. State St.
LOOP.....226 S. Wabash Ave.
NORTH SIDE.....3143 Lincoln Ave.
N. W. SIDE.....3232 Lawrence Ave.
SOUTH SIDE.....860 E. 63d St.
SOUTH SIDE.....6357 S. Halsted St.
WEST SIDE.....4121 W. Madison St.

STORES OPEN EVERY EVENING UNTIL 10:30 P. M.

At Reynolds

The *superb* new Worsted-tex Suit $40

NOW the luxury of really fine clothes at a moderate price

The new Worsted-tex Suit—just out this Spring—has all the earmarks of the most expensive clothes that are made.

The fabric is the kind shown by fine custom-tailors. All the little details of workmanship and style and fit are comparable to those found in the most expensive suits.

If you are accustomed to wearing high priced clothes, don't let the modest $40 price keep you from investigating this remarkable suit.

At Reynolds
Two Stores
La Salle at Madison — 16 East Jackson Boulevard

PROGRAM TO AID JOBLESS STATED BY LA FOLLETTE

Gives Congress Group's Plan in Boston Speech.

Boston, Mass., April 23.—(AP)—A seven point legislative program designed to ease the nation's economic strain was advanced tonight by Senator La Follette on behalf of the so called progressive groups in congress.

The Wisconsin Republican, who heads the committee on unemployment of the Washington conference of progressives of both parties, deplored mergers and wage reductions in a speech before the Ford Hall forum and added:

"To avoid the evils of unjust distribution of wealth and anarchic control of industry, the progressives are contending for federal aid to meet the emergency of unemployment relief, a shorter work day and shorter work week, maintenance of wage levels, stabilization of industry, unemployment insurance, rehabilitation of agriculture, and exercise of the power of taxation through the graduated income and inheritance tax laws to meet the increasing burdens and responsibilities of government."

Forsees Balance of Power.

This program, said La Follette, whose group will hold the balance of power in both houses in the next congress, would result in a maximum reduction of unemployment, maintenance of purchasing power of the masses and a constantly rising standard of living.

Although they mean permanent unemployment and lowered purchasing power, he said, mergers and wage cuts had been proposed by many industrialists as the only way out of present day conditions.

"It is a bald proposal," he added, "to make the wage earner pay the cost of deflation. It means a debased standard of living and degradation of citizenship."

Again assailing President Hoover's speech congratulating the Red Cross for relying exclusively on voluntary private aid in its drought relief operations, La Follette said labor department data showed "while the spirit of those able to give charity was being well nourished, the meager physical nourishment o fthose out of work was being obtained primarily out of the government funds."

Burden Thrown on Communities.

"The federal government and the federal income taxpayers escaped, it is true," he said, "but as a result a staggering burden has been thrown upon municipal, county, and state governments, which are forced in all too many cases to obtain a heavy share of their income from taxes on real estate."

It was the duty as well as the opportunity of progressives to formulate a constructive program to be advanced at the December session, he continued, adding:

"The philosophy of laissez faire applied during the last ten years has brought disaster. It is obvious that we cannot manage our highly developed and intricate machinery upon the basis of ideas or organization and control developed in a predominantly agricultural and individualistic society of 150 years ago."

Henry P. Joslyn, Ad Copy Writer and Composer, Dies

New York, April 23.—(AP)—Henry P. Joslyn, advertising copy writer and well known composer, died today at the Murray Hill sanitarium after a brief illness. He was 46 years old. His symphonies have been played by prominent musical organizations. He was born in Elmira, N. Y.

LITTLE ORPHAN ANNIE: Something Going to Come from That

Reg. U. S. Pat. Off.; Copyright, 1931, by The Chicago Tribune.

VICTIM OF RARE MALADY AWAITS DEATH IN MONTH

Missionary from Corea Doomed, He Says.

Cleveland, O., April 23.—(AP)—City medical officials announced tonight that a mysterious disease with which the Rev. Ralph H. Thurber, formerly a missionary in Korea, is suffering, has been diagnosed as distomiasis, contracted through eating raw or poorly cooked fish in the orient. They said the missionary expected to die within a month.

Officials at City hospital said they were unable to confirm Mr. Thurber's estimate as to the possible limitation of his life, as it was the first case ever reported here, and one of four or five known in this country.

Dr. Harold J. Knapp, city health commissioner, and hospital staff physicians said they considered the patient more qualified than they to pass judgment on the seriousness of his case.

Has Seen 500 Cases.

Mr. Thurber told them, they added, that among some 500 or so cases he had observed in the orient, those that reached a stage parallel to his condition caused death in a few weeks.

"The disease is confined practically entirely to the orient, and is caused by a tiny parasite known as a 'fluke,'" Dr. Knapp quoted the Rev. Mr. Thurber. "The parasites lodge somewhere in the abdominal or chest organs and form cysts, where they develop and multiply.

"I have been suffering more or less from what I suppose to be this same infection for seven or eight years, and have had several operations for removal of the parasitic cysts."

The 37 year old missionary, who is in America on a furlough, was stricken here last Friday while en route to Detroit with a party of fellow missionaries.

Rug Collector Filaria Victim.

New York, April 23.—(AP)—James Franklin Ballard, 80, world famous collector of oriental rugs, died today, the victim of filiria, a tropical blood disease contracted two years ago during his travels in oriental countries.

Mr. Ballard, who at 55 developed a sudden passion for collecting strange and rare rugs, had in the last quarter century travelled more than 500,000 miles to collect his unusual specimens of weavings, valued at more than $750,000.

On his return from a trip to Egypt and India two years ago, he complained of feeling ill and was placed under the care of physicians. Dr. Frank Erdwurn said he had been in the hospital only two days before his death.

DRUMMER BOY AT 12 IN 1861, INDIANA MAN MARKS 82D BIRTHDAY

Kentland, Ind., April 23.—[Special.]—John Higgins, who, 70 years ago enlisted in the Union army as a drummer boy at the age of 12, will celebrate his eighty-second birthday here tomorrow. Higgins is the youngest civil war drummer boy in the country. His parents died shortly after his birth in Brooklyn in 1849, and he was brought to Indiana with other orphans in 1860, becoming the protégé of Samuel Brambe, a storekeeper here.

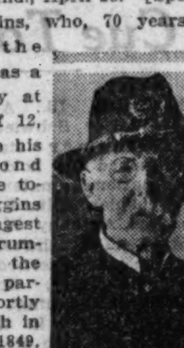

JOHN HIGGINS.

In the summer of 1861, following political discussions around the stove in the Bramble store, a company was raised in Kentland and proceded to Indianapolis, where it became company B of the 51st Indiana volunteers. Higgins went along as the drummer boy and after twice being rejected because of his small stature, was permitted to remain.

The regiment, organized by Col. A. J. Streight, participated in the second day of the battle of Shiloh. That night a group of drummer boys evacuating the wounded from the battlefield stopped the ambulance when they heard a soldier moaning. Searching the woods, they fell over the body of a sleeping soldier who tossed off the rubber blanket in which he was rolled, revealing himself as Maj. Gen. Grant. Having the battle well in hand, he was snatching a bit of rest under a tree in the rain.

NILS P. HAUGEN, BADGER PIONEER POLITICIAN, DIES

Madison, Wis., April 23.—(AP)—Nils P. Haugen, 82, former congressman, railroad commissioner, assemblyman, and tax commissioner, died at his home here today after an illness of several months. He was born in Norway in 1849.

Mr. Haugen was one of the first advocates of state income taxes.

He was elected congressman in 1886 and served until 1895. He was candidate for governor in the 1894 election, and after his defeat he practiced law in River Falls. In 1901 the late Gov. Robert M. Lafollette appointed him tax commissioner, which post he held until 1921, when he retired.

William Kavanaugh Rites Today; Postoffice Veteran

Funeral services for William H. Kavanaugh, 1306 East 71st street, who for 38 years was in the Chicago postal service, will be held at 9 o'clock this morning at St. Laurence's church, 72d street and Dorchester avenue. Mr. Kavanaugh, who died on Wednesday at the age of 63, was employed in the general delivery department at the main postoffice. The widow, Katherine, two sisters, and a brother survive.

Michigan Physician Dies of Heart Attack on Farm

Benton Harbor, Mich., April 23.—[Special.]—Dr. F. E. Samson, 71, retired local physician, died at his fruit farm near Hartford, Van Buren county, today of a heart attack. He just returned from Florida. A sister, Miss Nellie Samson, survives. Dr. Samson was once on the Cincinnati, O., board of health. He also practiced in Indiana. He was born in Zanesville, O.

Bryant Washburn Reveals His Auto Struck Girl, 18

Hollywood, Cal., April 23.—[Special.]—Bryant Washburn, film actor, today identified himself as the unknown motorist whose name was misunderstood as "Washboard," who last Tuesday struck Naomi Villasenor, an 18 year old girl of Santa Monica, tenderly picked her up and carried her home. The girl was not badly hurt and police today declared the incident closed.

REV. CARRADINE, RETIRED PASTOR, EVANGELIST, DIES

The Rev. Beverly Carradine, 83 years old, a retired Methodist minister and evangelist, died yesterday at a private sanitarium in Western Springs. He was born on the Altermont plantation, near Yazoo, Miss., and was a veteran of the confederate army, having served with the cavalry during the civil war.

The Rev. Mr. Carradine served in pastorates in New Orleans and St. Louis. He toured the country as an evangelist as pastor of the Rayne Memorial and Carondelet Methodist churches, New Orleans, he was influential in breaking the Louisiana state lotteries. The Rayne congregation sent him to Europe. He was transferred to St. Louis later, serving in the Centenary and First Methodist churches there. The Rev. Mr. Carradine wrote fiction and religious works, and was an editor of religious journals.

Surviving him are five daughters, Mrs. Lula Samuel of Hinsdale, Miss Glendy and Miss Victoria Carradine of Chicago, Mrs. Maude Virginia Westbrook of New Orleans, and Mrs. Elliott K. Dixon of St. Louis, and one son, Burke Carradine of Chicago.

FINGERPRINTS ON PISTOL STUDIED TO SOLVE DEATH

Traverse City, Mich., April 23.—(AP)—Finger print experts today studied the pistol with which Adam Bellinger, 20, was slain at his home early Sunday, hoping that the weapon recovered late yesterday may provide a clew that will solve the youth's death.

Orville Bellinger, 52, father of Adam, admitted to state police that he had hidden the weapon and led them to a hollow stump at the Bellinger home, where the mud-plastered automatic pistol was found. Bellinger, however, made no change in his earlier contention that Adam committed suicide as he stood in a dark room beside Miss Evelyn Lewis, 19, of Grand Rapids.

The father denied knowledge of the missing bullet that pierced his son's brain, killing him instantly. The father also said he could not explain a cross-shaped brand cut into the forehead of his son with a knife.

Miss Lewis was rearrested early last night after a day in custody of her parents, who had expressed the belief she would tell them more than she would tell police. The girl has been steadfast in her statement that Adam shot himself.

Longworth's Sister Visits His Widow in Cincinnati

Cincinnati, O., April 23.—(AP)—Countess Adelbert de Chambrun, sister of the late Speaker Nicholas Longworth, arrived here today at her girlhood home after a trip from Tunis, Africa. The countess was met at a railway station by the speaker's widow, Mrs. Alice Roosevelt Longworth, and daughter, Paulina, and her brother-in-law, Buckner A. Wallingford. Her sister, Mrs. Anna Wallingford, met her in New York. Mrs. Longworth took the countess to "Rookwood," where she lived as a girl and which residence always was maintained by the late speaker.

DIES SUDDENLY IN HOME.

Miss Alice Roche, 60 years old, 4730 West Washington boulevard, died at her home early yesterday, apparently of heart disease.

In the Air Tonight

TONIGHT'S FEATURES.

7 to 7:30—Beatrice Lillie. NBC to WLS.
8 to 8:30—Cliquot club program. NBC to WIBO.
8 to 9—True Story hour. CBS to WMAQ.
8:45 to 9—Prof. Jerome Davis, "Liberty, Censorship, and the Fish Committee." NBC to WENR.
9 to 9:30—National Tea party. W-G-N.
9:30 to 10—The March of Time. CBS to WBBM.

CHAIN PROGRAMS.

6:30 to 6:45—Phil Cook. NBC to WENR.
7 to 7:15—Lowell Thomas. CBS to WMAQ.
7 to 8—Cities Service program. NBC to KYW.
7:15 to 7:30—Barbasol. CBS to WMAQ.
7:30 to 8—Dutch Masters. CBS to WBBM.
8 to 8:30—Interwoven pair. NBC to KYW.
8:30 to 9—Armour program. NBC to KYW.
9 to 9:30—Kodak Week-end. NBC to WENR.
9 to 9:30—Van Heusen, with Lee Morse. CBS to WMAQ.
9 to 9:30—Armstrong Quakers. NBC to KYW.
9:30 to 9:45—Clara, Lu 'n' Em. NBC to W-G-N.
9:30 to 10—RKO theater of the air. NBC to WENR.
10:15 to 10:30—Arthur Pryor's band. CBS to WMAQ.

MARIE SULLIVAN, WIFE OF JUDGE, TAKEN BY DEATH

Mrs. Marie Carlisle Sullivan, wife of Judge Denis E. Sullivan, head of the chancery division of the Superior court, died yesterday in her home at 3800 Sheridan road. She had been ill from heart disease for more than a year. Surviving her are Judge Sullivan and three children, Denis E. Jr., Edmund Sullivan, and Mrs. Marie Carlisle Foley.

Attorney Is Exonerated in Stolen Bonds Case

Attorney Julius Reznik, 127 North Dearborn street, was exonerated yesterday on charges of receiving stolen property. The case against him was dismissed before Judge Frank M. Padden in the Felony court on the motion of Assistant State's Attorney Daniel Covelli. Reznik was accused of trying to sell $5,000 worth of stolen real estate bonds given to him as a fee by a client, Charles Voris, who has fled from Chicago. Voris is under indictment for extortion.

Funeral Today for Marine Who Died on Chinese Post

Funeral services for John Musielski, United States marine who died in a Tientsin, China, hospital on Dec. 26, will be held this morning at St. Hyacinth's church, George street and Central Park avenue. The body arrived at the home of the marine's parents, Mr. and Mrs. Martin Musielski, 2416 North Avers avenue, on Thursday. He was 38 years old and was a member of Company E, 15th infantry, U. S. M. C.

Capone Brewery Head Held to Grand Jury

Bert Delaney, alleged Capone lieutenant in charge of beer factories, and three other brewery attendants were held to the federal grand jury in bonds of $5,000 by United States Commissioner Walker yesterday. Delaney and his assistants were seized while they were attempting to remove the vats from a huge Capone brewery raided by special dry agents at 3146 South Wabash avenue.

CIVIL WAR NURSE LINCOLN KISSED IS DEAD AT 88

Watertown, S. D., April 23.—(AP)—Another figure of the glamorous days of Indian fighters and frontier wars has gone to join Buffalo Bill, Gen. Custer and the rest. It is Mrs. Virginia Bramble.

Shocks from a fall suffered 10 days ago, coupled with her 88 years, caused her death here late yesterday.

Mrs. Bramble was among the first to settle at Yankton, coming to the Dakotas from a New York City hospital, where she had been nursing civil war casualties. She married Downer T. Bramble in 1865.

While she was nursing in New York, President Lincoln visited the hospital and complimented her on her work, kissing her brow in token of his gratitude for her work in the war.

TOWN SWEPT BY FLAMES.

MACASSAR, Dutch East Indies, April 23.—(AP)—Fire today destroyed several warehouse and office buildings at the town of Samarinda, with heavy property damage.

WGN
The Chicago Tribune Station on the Drake Hotel
416.4m-720k

FEATURES
Radio's
UNCLE WALT AND SKEEZIX
Who Runs the Business of the World?
7:15 Tonight
Sponsored by Colgate-Palmolive-Peet

LAWRENCE SALERNO
Sings
"Toreador Song"
The Mandolin orchestra plays lilting waltz tunes
FRUIT DISPATCH COMPANY
at 9 this morning

DOUBLE PIANO RECITAL
by
DELOS OWEN AND ALLAN GRANT
9:45 this evening

QUIN RYAN'S RAMBLES
The well known announcer in one of his features at
8:10

L. H. SHATTUCK
The birthday of the Chicago Historical Society
Women's Club, 2:30

DETAILS OF TODAY'S W-G-N PROGRAM

Friday, April 24
(Central Standard Time)

DAYTIME

7 to 8:30—"On the 8:15"; Morning Devotions; Cheerio; Gene and Glenn; U. S. Army Band.
8:30 to 8:45—Leonard Salvo, organist.
8:45 to 9—A. & P. Food Program.
9 to 9:15—Rumba Program. Sponsored by Fruit Dispatch Co.
9:15 to 9:45—Digest of the Day's News.
9:45 to 10—Tom, Dick and Harry.
10 to 11—Music Appreciation Hour with Walter Damrosch.
11 to 11:30—American Institute of Food Products.
11:30 to 11:40—"Painted Dreams" and Tonecasters; Leonard Salvo.
11:40 to 11:50—Tune Tangles.
11:50 to 12—Good Health and Training: Dr. William D. Walden, speaker.
12 noon—Karpen Forecast.
12 to 12:30—Pat Barnes in "Jimmy and Maw." Sponsored by Swift & Co.
12:30 to 1—Luncheon Concert: Drake Concert Ensemble; Blackstone Musicians.
1 to 1:45—Executives' Club of Chicago: Charles Milton Newcomb, speaker.
1:45 to 2—East and Dumke's "Sisters of the Skillet."
2 to 2:15—Edna Wallace Hopper's Beauty Secrets. Sponsored by Affiliated Products Company.
2:15 to 2:30—Luncheon Concert (cont.).
2:30 to 2:45—Women's Club: Allan Grant, pianist; L. Hubbard Shattuck, speaker.
3 to 5—Thompson's Baseball Menu; Sox vs. Indians.
5 to 5:15—Tonecasters.
5:15 to 5:30—Kellogg's Singing Lady.
5:30 to 5:45—"Evening Time."
5:45 to 6—Little Orphan Annie. Sponsored by Ovaltine.
6 to 6:05—Flexies Pixies. Sponsored by Simplex Shoe Company.
6:05 to 6:20—Uncle Quin's Punch and Judy Show. Sponsored by Tastyeast.
6:20 to 6:30—Gruen Answer Man.
6:30 to 6:45—Goldenrod Dinner Dance.
6:45 to 7—Harold Teen. Sponsored by "Seventeen."

EVENING

7 to 7:05—Bulova Correct Time; Karpen Forecast; W-G-N Orchestra.
7:05 to 7:15—D. S. Komiss Program.
7:15 to 7:30—Uncle Walt and Skeezix. Sponsored by Colgate-Palmolive-Peet.
7:30 to 7:50—Special Program by Coon-Sanders.
7:50 to 8—Dr. Henry B. Longden, vice president of De Pauw University.
8 to 8:10—Tune Tangles.
8:10 to 8:40—Quin Ryan's Rambles.
8:40 to 9—Old Masters.
9 to 9:30—National Tea Party.
9:30 to 9:45—The Super Suds Girls: "Clara, Lu 'n' Em."
9:45 to 10—Double Piano Program.
10 to 10:10—Tomorrow's Tribune.
10:10 to 10:20—W-G-N Orchestra.
10:20 to 10:30—Louie's Hungry Five.
10:30 to 11—Bulova Correct Time; Wayne King and His Aragon Ballroom Orchestra.
11 to 11:30—Ted Weems and His Trianon Orchestra.
11:30 to 12:30—Verne Buck's Drake Hotel Orchestra; Jimmy Green and His Orchestra.

FASTER TIME
The Canadian
One hour and fifteen minutes from Chicago
Two hours Faster from Montreal

Leaving Chicago 7:00 P.M.	Leave Montreal 3:00 P.M.
Arrive Toronto . 8:15 A.M.	Leave Toronto . 9:25 P.M.
Arrive Montreal 3:45 P.M.	Arrive Chicago . 8:15 A.M.

Observation - Compartment - Drawing-Room - Sleeping Cars - Parlor Cars
Dining Cars - Coaches

TICKET OFFICES
163 West Jackson St. Wabash 4600
232 N. Michigan Blvd. Wabash 4200
Wilson and Broadway. Longbeach 7454
71 East Jackson St. Wabash 1904
Central Station, Michigan Blvd. and Roosevelt Road. Harrison 7620
NEW YORK CENTRAL LINES
MICHIGAN CENTRAL and CANADIAN PACIFIC

WAKE UP YOUR LIVER BILE—
WITHOUT CALOMEL
And You'll Jump Out of Bed in the Morning Rarin' to Go
If you feel sour and sunk and the world looks punk, don't swallow a lot of salts, mineral water, oil, laxative candy or chewing gum and expect them to make you suddenly sweet and buoyant and full of sunshine.
For they can't do it. They only move the bowels and a mere movement doesn't get at the cause. The reason for your down-and-out feeling is your liver. It should pour out two pounds of liquid bile into your bowels daily.
If this bile is not flowing freely, your food doesn't digest. It just decays in the bowels. Gas bloats up your stomach. You have a thick, bad taste and your breath is foul, skin often breaks out in blemishes. Your head aches and you feel down and out. Your whole system is poisoned.
It takes those good, old CARTER'S LITTLE LIVER PILLS to get these two pounds of bile flowing freely and make you feel "up and up." They contain wonderful, harmless, gentle vegetable extracts, amazing when it comes to making the bile flow freely.
But don't ask for liver pills. Ask for Carter's Little Liver Pills. Look for the name Carter's Little Liver Pills on the red label. Resent a substitute.

HURSEN Funerals and Chapels
Hursen Funerals are famous for unmatched elegance, superb automobile equipment, unusual fineness of service, and the most spacious and beautiful Organ Chapels in America. Nevertheless, Hursen Funerals cost less! There is no charge whatever for the use of any one of the Hursen Chapels. There are three Organ Chapels, within easy reach, on the North, South and West Sides. The North Side Chapel, recently remodeled, is the finest of its kind in this country. In each Chapel there are private compartments for families, societies and lodges. No extra charge for use of finest automobiles. No matter where you live, call
Hursen
West—2346 W. Madison St. Ph. WESt 0100
North—929 Belmont Av. Ph. WELlington 1724
South—1820 S. Michigan Ph. CALumet 4020
Chicago's Independent Funeral Director

HOW MUCH WILL IT COST?
Promptly answered by prices on every item. Complete funerals as low as $110.
Lain & SON
Caskets as Low as $25.00
Telephone: Wentworth 0025
UNDERTAKERS
63rd. & HARVARD

MAUSOLEUM MONUMENTS
The Old and Reliable
CHAS. G. BLAKE CO.
Established 1892
1002 E. 67th St. Fairfax 9876
5665 N. Western Ave. 11449 S. Fairfield Ave.
228 N. La Salle St. Free Booklet.

DEATH NOTICES

KAUFMAN—Lena Kaufman, dear sister of Mrs. Belle Schild, Mrs. Rae Michaels, Jacob Kaufman, Joseph H. Kaufman, and Edwin C. Kaufman. Burial Zeeland cemetery, Jewish Waldheim. Funeral private.

KECK—George F. Keck, April 22, 1931, of 5400 Woodlawn-av., beloved husband of Jeanette Bell Keck, fond father of George H. Keck. Services Friday at 3:30 p. m. at chapel, 5203 Lake Park-av. Interment at Mount Hope.

KELLY—Lucy L. Kelly, beloved daughter of the late Patrick Kelly and Margaret [illegible]non Kelly, sister of Mrs. James P. F[illegible], Anna E. Kelly, and foster sister of Dr. E. L. Quinn. Funeral Monday, April 27, at 9:30 a. m., from her late residence, [illegible] Cornelia-av., to Our Lady of Mount Carmel church. Interment Calvary.

KIST—George Coleman Kist, at residence, 2240 Lunt-av., beloved son of Clarence J. and Phoebe Kist, nee Coleman, brother of Le Roy and Ruth Kist. Funeral services at Rogers Park Baptist church Saturday, 2:30 p. m. Interment Forest Home.

KOLAR—Agnes Kolar, nee Dvorak, beloved wife of Joseph J. Kolar, fond mother of William F. and Joseph F. Kolar. Funeral Saturday, April 25, 9:15 a. m., from late residence, 2912 N. 76th-ct., Elmwood Park, to St. Mary of Celle church, Berwyn, thence to St. Adalbert's cemetery.

KUHN—Charles W. Kuhn, beloved husband of Ettie, nee Rucker, fond father of Mrs. Henrietta Wallin, Mrs. Gladys Lobb, and Mrs. Beulah Kaup, brother of Mrs. Martha Tayer of Pentwater, Mich.; resting at his late residence, 1720 N. Humboldt-blvd., until 12 noon Saturday, April 25. Services at 2 p. m., at Humboldt Park Community asylum at 2410 N. Humboldt-blvd. Interment Graceland cemetery. Member of Arcana lodge, No. 717, A. F. & A. M.; Wiley M. Egan chapter, No. 126, R. A. M.; Chicago commandery No. 19, K. T.; Oriental consistory and Medinah temple.

KWARNEBERG—Marie L. Kwarneberg, fond mother of Mrs. Helen Wick, Mrs. Hazel Bach, and Mrs. Florence Shelhamer, dear sister of Mrs. Annie Anderson, Mrs. Gust Anderson, and John Larson. Funeral Saturday at 1:30 p. m. from chapel, [illegible] Armitage-av., to Grand-av. Congregational church at Grand and Hamlin-avs., at 2 p. m. Interment Mount Olive.

KUTZNER—Fay F. Kutzner, suddenly April 21, 1931, of 4830 Quincy-st., beloved husband of Marjorie, brother of Adolph, Mrs. I. A. Woodrow, and the late Carl Kutzner. Member of I. J. Potter lodge, No. 6, I. O. of R. T. At rest at his brother's home, 7620 Harvard-st., Forest Park, until Friday noon. Funeral services at Fowler Clinton Methodist Episcopal church, 15th and Millard-av., Chicago, Friday, at 2 p. m. Interment Mount Auburn. For information call Lawndale 0238.

LANGFELD—Florence Hoffman Langfeld, wife of Prof. Herbert S. Langfeld of Princeton university, at Baltimore, April 19. Funeral service at Graceland cemetery, April 24, 11 a. m.

LILLY—Gloria Yvonne Lilly, age 3 years, beloved daughter of Arthur G. and Ruth Turnquist Lilly, sister of Ruth Lorraine. Funeral Friday, 2 p. m., from [illegible] S. Elgin-av., Forest Park, Ill., to Forest Home cemetery.

MULVIHILL—Nora A. Mulvihill, April 22, beloved wife of Harry A. Mulvihill, sister of Edward J. Shanahan. Funeral Monday at 9:45 a. m., from late residence, [illegible] Drexel-av., to Holy Cross church. Interment at Mount Olivet.

O'BRYAN—Joseph Lemar O'Bryan of 2081 N. Kedzie-av., beloved husband of Erma, nee Steel, loving father of Donal and Ralph. Funeral Saturday at 7 a. m. from late residence to St. Sylvester's church. Interment Mooleyville, Ky. Louisville, Ky., papers please copy. For information phone Armitage 5417.

PONTIUS—Margaretha Pontius, nee Fink, April 22, age 71 years, beloved mother of Mrs. Elizabeth Urbin, Anna M. Bernard, Theodore and Mathew, sister of Mrs. Mary Burbach. Funeral Saturday, April 25, at 9 a. m., from late residence, 6436 Newgard, to St. Ignatius' church. Interment St. Boniface cemetery. Member of St. Martha court, W. C. O. F.

PRESSLER—Alwin Henry Pressler, April 21, 1931, of 3327 Indiana-av., beloved husband of Emilie, nee Durandt, beloved father of Edward, Albert, William, Paul, and Herman. Funeral Friday, April 24, at 2 p. m., at chapel, 1244 S. Ashland-av. Member of Mystic Star, No. 758, A. F. & A. M. Interment Concordia cemetery.

REINKE—William Reinke of 5726 East Circle-av., Norwood Park, passed away April 21, 1931, age 78 years; beloved husband of the late Sophie Reinke, fond father of Mrs. Minnie Miller, William, Mrs. Anna Pochis, and Herman Reinke. Funeral Saturday, April 25, at 2:30 p. m., at late residence. Interment Eden cemetery.

ROBITCHEK—Mary Robitchek of [illegible] Shakespeare-av., beloved sister of Ignatz Morris, and the late Jennie Klein. Member of Daughters of Illinois, No. 136, I. O. F. S. O. I. and Washington Boulevard Temple Sisterhood. Funeral from chapel, 3031 Fullerton-av., Friday, April 24., at 2 p. m., to Free Sons' cemetery.

ROCHE—Alice Roche, April 23, suddenly, beloved sister of Marie. Services Saturday, April 25, at 2:30 p. m., at late residence, 4730 Washington-blvd. Interment Oak Ridge.

ROOZEE—Gerard J. Roozee Sr., beloved husband of the late Henrietta, fond father of John, Henry, Gerard, Peter, Carl, Mrs. J. Vanduyn, Mrs. J. B. Boll, and the late Gretchen. Funeral Saturday, 3 p. m., at late residence, 7146 Emerald-av. Interment Mount Greenwood.

ROTH—Lou Roth, April 22, 1931, of [illegible] N. Western-av., beloved husband of Mae R., nee Fandorf, son of the late Mina Roth, brother of William E., Al P., and Mrs. Minnie Mitchell. Member of Andrew Jackson lodge, No. 120, A. F. & A. M.; Old Vernon chapter, No. 14, R. A. M.; Old Dominion commandery, No. 11, K. T.; Virginia consistory, and Acca temple of State of Virginia. Masonic services at chapel, 2701 N. Clark-st., Saturday, at 1:30 p. m. Interment Memorial Park. St. Louis, Mo., and Alexandria, Va., papers please copy.

ROY—Matilda Roy, nee Savoie, 6206 Ellis-av., beloved mother of Rupert C. Walworth, devoted sister of Mrs. Della Fleming and Mrs. Lydia Davereau. At parlors, 7509 Stony Island-av. Services Saturday, April 25, 11 a. m. Interment Oakwoods cemetery, Kankakee, Ill. Kankakee papers please copy.

SCHUKNECHT—Sarah Schuknecht. Remains in chapel, 4227 Cottage Grove-av. Interment Portage, Wis.

SHARKEY—Daniel Sharkey, age 53. Remains at chapel, 912 W. Madison-st.

SULLIVAN—Marie Carlisle Sullivan, wife of Judge Denis E., mother of Carlisle, Denis E. Jr., and Edmond Sullivan, at residence, 3800 Sheridan-rd. Services Saturday, April 25, 1931, 10 a. m., at Our Lady of Mount Carmel church, 690 Belmont-av. Interment Calvary. Kindly omit flowers.

TIEDEMANN—Dietrich ["Dick"] Tiedemann, April 22, 1931, age 64 years, of 3846 Ellis-av., husband of the late Emma Tiedemann, nee Kniering, beloved father of Arthur H. Tiedemann and Mrs. Mildred E. Bitner, fond brother of Mrs. Emma Drege, William and Chris Tiedemann. Funeral at chapel, 6323 Cottage Grove-av., Saturday, at 3 p. m. Interment Oakwoods. Information, call Fairfax 2900.

TISCORNIA—Mary Ucello Tiscornia, April 23, beloved wife of the late John Tiscornia, fond mother of John, Jennie, and the late Virginia Tiscornia, sister of Mrs. Teresa Gatturna and Mrs. Adelina Arata. Funeral Monday, April 27, at 9:30 a. m., from her late residence, 13 S. Albany-av., to Our Lady of Sorrows church. Interment Calvary.

TOUSLEY—Genevieve K. Tousley, wife of Louis C. Tousley, formerly of Chicago, now of West Chicago, Ill.; sister of Edwin C. Donaldson and Mrs. May Wenell. Funeral Friday, 3 p. m., at chapel, 2346 W. Madison-st. Omit flowers.

VAN MILLIGEN—Phoebe Van Milligen, age 80 years, 13300 Calumet-av., beloved mother of Henry, William, Cornelius, Harry, and Mrs. George Dunbar. Funeral at residence, April 25, at 2 p. m. Interment Oakland cemetery.

ZICKER—George C. Zicker, in Milwaukee; body arrives Chicago Friday; beloved husband of Agnes, nee Wagner, father of Marilyn, son of Charles and Augusta Zicker, brother of Clara, Laura, Walter, and Oscar. Services Saturday 2 p. m. at parlors, [illegible] E. 67th-st. Interment Archer Wood cemetery.

ANNOUNCEMENTS.

AMSEL—Mrs. Sarah Amsel. Dedication of monument in memory of Mrs. Sarah Amsel, wife of Arthur, mother of Seymour, Beatrice, Margolis, and Pearl, will take place Sunday, April 26, at 2 p. m., at New Free Sons cemetery, Waldheim.

CEMETERIES.

ELM LAWN CEMETERY
"THE CEMETERY BEAUTIFUL."
Phone Elmhurst 10.
SACRIFICE 4, 8 GRAVE LOTS, MEMORIAL Park cemetery. Sunnyside 1613.
CEMETERY DEED FOR CASH—LG. 6 GR. lot, $95; 4 gr., $50. W. S., [illegible]

MAUSOLEUMS.

Crypts in Beautiful Acacia
MAUSOLEUM AS LOW AS $350. Charter perpetual. Ph. Lackawanna [illegible]

DEATH NOTICES

In Memoriam.

DE STEFANO—Edward De Stefano. In loving memory of our dear father, who passed away 6 years ago today, April 24, 1925. LOVING CHILDREN.

EPSTEIN—Eva Epstein. In loving memory of our beloved mother, who passed away five years ago today.
LOVING HUSBAND AND CHILDREN.

STEINBERG—Frieda Steinberg. In loving memory of our dear mother and grandmother, who passed away one year ago today. LOVING CHILDREN AND GRANDCHILDREN.

WICKMAN—Emil Wickman, April 24, 1929, beloved son and brother. Gone but not forgotten. MOTHER AND DAD.

Fraternal Notices.

CHICAGO COMMANDERY, No. 19, K. T.—Members, assemble at armory, 32 W. Randolph-st., Saturday, April 25, at 1 p. m., for funeral of Charles W. Kuhn, past commander. JAMES J. SUP, Commander.

BLAHA—Helen Leota Blaha, nee Bright, of 1850 S. 61st-ct., beloved wife of Robert F., loving mother of Juanita. Funeral Friday, April 24, at 1 p. m., at Polk and Lincoln-sts. Interment private, Bohemian National cemetery. Lawndale 5799 or Cicero 200.

BREBNER—Lottie Tilden Brebner, beloved wife of Harry, daughter of Mrs. Cora A. Tilden, sister of Harold Tilden. Remains at funeral chapel, 5708 W. Madison-st. Funeral notice later.

CARRADINE—The Rev. Beverly Carradine, April 23, at Western Springs, Ill. Burial at Vicksburg, Miss. St. Louis, Mo.; New Orleans, La.; Kansas City, Mo., and Los Angeles, Cal., papers please copy.

CASE—Eleanor Jones Case, beloved wife of Ward H., mother of Gaylord Jones Case of Chicago, sister of William O., David T., and Elizabeth Jones, Mrs. Charles H. Little of Kalamazoo, and Mrs. Edward J. Stevens of Chicago. Interment Kalamazoo, Mich.

COEY—Samuel B. Coey, April 22, at 1376 Ridgeway, Pasadena, Cal., husband of Maude M. Coey, father of Lawther Coey, brother of David Coey of Redlands, Cal., and Dr. A. J. Coey of Chicago. Funeral at residence, 2 p. m., Saturday. Turner & Stevens Co., directors, Pasadena, Cal.

CUMMINS—Mrs. Harriett Cummins, wife of the late A. Atwood Cummins, formerly treasurer of the Pullman company, in St. Louis, April 22, 1931. Funeral April 24.

FOERSTER—Charles Foerster, beloved husband of the late Barbara, fond father of Mrs. Anna Carner. Funeral, at chapel, 7030 S. Halsted-st., Monday, April 27, at 2:30 p. m. Interment Oakwoods. Information call Triangle 0596.

GARRISON — Isabell Garrison, suddenly, April 21, wife of Clayton J. Garrison. Remains at chapel, 810 N. Clark-st., until 9 a. m., Friday. Services and interment at Valparaiso, Ind.

GOLDMAN—Marvin Goldman, age 6 years, at residence, 1522 N. Kedzie-av., beloved son of William Z. and Lillian Goldman, beloved grandson of Mr. and Mrs. Morris Cohn and Samuel Goldman. Funeral Friday, 2 p. m., at chapel, 2018 W. Division-st. Interment Jewish Waldheim. Please omit flowers.

GOODFRIEND—Kate Goodfriend, 2542 E. 77th-st., beloved mother of Bert, Herman H., Sam, Joseph, Abe, Mrs. Herbert Brown, Mrs. David Frankel, and Mrs. Bert Wolf. Funeral Friday, April 24, 11 a. m., at 936 E. 47th-st. Kindly omit flowers.

HAHN—Louis Hahn, April 23, age 76 years, beloved husband of the late Therese, fond father of Charles and George Hahn, Mrs. Lilly Showers and Mrs. Alma L. Lindsten. Funeral Saturday, April 25, at 2 p. m., at chapel, 1723 Larrabee. Interment Graceland cemetery.

HARPER—Lydia Harper, April 22, 1931; wife of the late Thomas K. Harper. Funeral services 1 p. m. Friday at her late residence, 743 Bluff-st., Glencoe, Ill. Interment at Oakwoods cemetery.

HOEY—Margaret Hoey, nee Ryan, beloved wife of the late James, loving mother of John M., Mrs. Maurice Madigan, Mrs. Richard Barry, Anna G., and the late Mrs. Victor S. Petterson, grandmother of Mrs. John J. Kelly. Funeral Saturday, April 25, at 9:30 a. m., from late residence, 909 W. Garfield-blvd., to Visitation church. Interment Calvary. Yards 0602.

HOFFMAN—Frederick Hoffman, April 23, 1931, husband of Ruth Cobe Hoffman, son of Mr. and Mrs. Frederick M. Hoffman of Milwaukee, Wis. Services Saturday, April 25, at Belmont hotel, 2:30 p. m. Interment private.

JOHNSTON—Mrs. Mary A. Johnston, beloved wife of the late Alexander S. Johnston, mother of Harry, Jessie, Leslie, and Mrs. George T. Ordway. Funeral service will be held at late residence, 126 N. Garfield-st., Hinsdale, on Saturday, April 25, at 3 p. m. Interment at Bronswood cemetery.

JOHNSON—Gustave R. Johnson, beloved husband of Pearl, son of Henry and Margaret, brother of Marguerite. Funeral Saturday, April 25, at 3 p. m., at chapel, 7350 Cottage Grove-av. Interment Evergreen. Phone Stewart 0076.

JONES—Catherine Jones, wife of E. H. Jones, fond mother of Roy, Harry, Elmer, and Robert Jones, Mrs. Fred Henning, and Olive Jones. Funeral services at Elgin, Ill.

KANE—Mary O'Grady Kane, beloved wife of the late John P. Kane, mother of Franklin W. and Virginia Kane and Mrs. Charles Dixon, sister of J. J. O'Grady and the late Thomas W. O'Grady and Agnes Clark. Funeral Saturday, 10 a. m., from late residence, 1431 Rosemont-av., to St. Gertrude's church. Interment Calvary.

A HARD ONE OR TWO

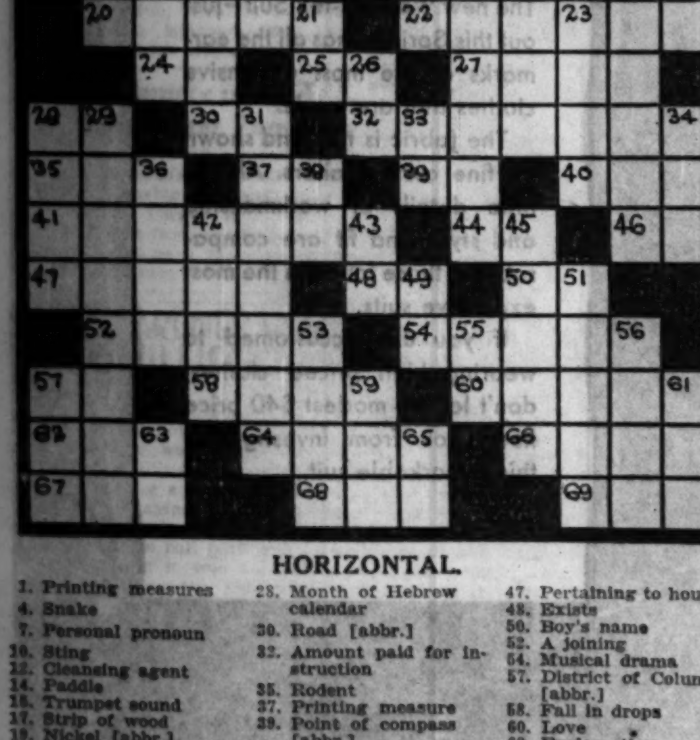

HORIZONTAL.

1. Printing measures
4. Snake
7. Personal pronoun
10. Sting
12. Cleansing agent
14. Paddle
15. Trumpet sound
17. Strip of wood
19. Nickel [abbr.]
20. Miscalculated
22. Walk with long steps
24. Preposition
25. Egyptian sun god
27. Heavy weights
28. Month of Hebrew calendar
30. Road [abbr.]
32. Amount paid for instruction
35. Rodent
37. Printing measure
39. Point of compass [abbr.]
40. Friend [Fr.]
41. Kind of griddle cake
44. Senior [abbr.]
46. Raised railroad [short]
47. Pertaining to hours
48. Exists
50. Boy's name
52. A joining
54. Musical drama
57. District of Columbia [abbr.]
58. Fall in drops
60. Love
62. Exclamation
64. Reverberation
66. A pintail duck
67. Still
68. Relation
69. Organ of the head

VERTICAL.

1. Flow out
2. River of Egypt
3. Commence
4. Like
5. Distress signal
6. Chums
7. Thus
8. Pretty
9. One of the great lakes
11. Mistake
13. Little cakes or pies
16. Early English [abbr.]
18. Horse's pace
21. Physician's title [abbr.]
23. Genus of cetaceans found in the Amazon
26. Preposition
28. Opening in a wall
29. Kind of carriage
31. To regret profoundly
33. Personal pronoun
34. Nothing
36. Revolve
38. This person
39. Young woman
42. Note of the scale
43. Bamboolike grasses
45. Thus
51. Suffix denoting a running course
53. Indentation
55. Parent
56. Extent of surface
57. Period of time
59. Greek letter
61. Ever [poetic]
63. Preposition
65. Over and in contact with

YESTERDAY'S PUZZLE SOLVED

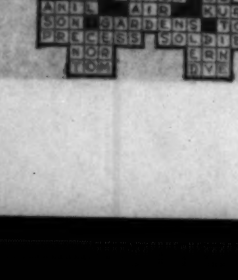

FIND EVIDENCE THAT TRADE IS SLOWLY RISING

Not So Poor as Some Would Believe.

BY O. A. MATHER.

Out of all the welter of conflicting reports concerning trade and industry emerges the fact that the general situation is slowly improving. Thus, last month brought some further expansion in industrial activity, according to the monthly survey made public by the federal reserve board yesterday. And this expansion afforded some amelioration to the unemployment situation.

Judged by conditions in normal times, industry is not in as bad shape as some of the gloomy commentators suggest. The reserve board finds that industrial production increased 2 per cent last month and its seasonally adjusted index stood at 85 per cent of the 1923-'25 average. However, it compares unfavorably with the 104 per cent registered in March, 1930.

"Further increase in industrial activity was reported for March, which usually shows little change from February," the survey says "Factory employment and pay rolls increased by the usual seasonal amount between the middle of February and the middle of March. The volume of building contracts awarded in March showed considerable growth, largely of a seasonal nature. The general level of wholesale prices continued to decline.

Auto Sales Improve.

"There was a considerable increase in the daily average output of steel, which ordinarily shows little change from February to March, although in the first half of April steel mill activity declined. Production of automobiles increased by about the usual seasonal percentage. Activity at cotton mills increased slightly, contrary to the ordinary seasonal movement, and there was a substantial increase in output of shoes."

The survey gives particular attention to the automobile industry. Total factory output last month was 276,-311 units, an increase of 56,402 over February production. This expansion, it is said, resulted from a substantial pickup in actual demand for cars. On the other hand, employment declined in the agricultural machinery and petroleum refining industries and at car building shops, contrary to the usual seasonal trend, while the tire and fertilizer industries showed less than usual increases.

Relative to agricultural conditions, the survey says that definite improvement in moisture conditions in the drought area was an important development. It also mentions an advance in the price of wheat last month.

Stronger Credit Demand.

It would also appear that the mild improvement in general conditions has resulted in a somewhat stronger demand for credit for commercial purposes. The weekly statement of the federal reserve system, issued last night, shows that the member banks increased their borrowings from the reserve banks by $3,246,000, bringing the total to $135,250,000.

At the same time the reserve banks took on an additional $20,132,000 of bankers' acceptances. Their deposits expanded $29,602,000 and note circulation rose $10,795,000. Gold and total reserves increased $20,965,000 and $28,-67,000, respectively.

Despite rumors of a prospective reduction, the New York reserve bank made no change yesterday in its 2 per cent rediscount rate. Its report shows an increase of $5,048,000 in member banks' borrowings, which now stand at $31,192,000, and an increase of $16,424,000 in bankers' acceptances. Deposits rose $24,317,000. Reserves increased $7,691,000 and the reserve ratio rose to 87.3 per cent, compared with 84.6 per cent a week ago.

The Chicago reserve bank reported an increase of $986,000 in member banks' borrowings, bringing them to $13,337,000. Bankers' acceptances rested $1,524,000. Deposits expanded $1,767,000. Reserves increased $19,-235,800 and the reserve ratio rose to 84.1 per cent, compared with 85.6 per cent last week.

BROKERS' LOANS EASE

Although the stock market declined last week the reserve board's weekly report on brokers' loans showed a shrinkage of only $5,000,000. This brought the present total down to $1,344,000,000, compared with $4,217,-000,000 a year ago, or a decrease of $3,873,000,000. The New York banks increased their own loans by $26,000,-000 but the interior banks withdrew $18,000,000 and non-banking lenders withdrew $15,000,000.

Allis-Chalmers Profit for Quarter Is $482,807

The Allis-Chalmers Manufacturing company reports for the first quarter net profit of $482,807, equal to more than 38 cents a share on the common stock, against $1,170,937 or 93 cents a share in the corresponding quarter of 1930. Booking for the first quarter this year totaled $6,450,788, against $14,661,413 for the first quarter last year. The report, however, said that each month's bookings thus far this year have shown an increase over the preceding month, February recording a 33 per cent increase over January, and March a 26 per cent increase over February.

Western Wheat Growers Sever Farm Board Ties

Grand Forks, N. D., April 23.—(AP)—George E. Duis, president, today announced the North Dakota-Montana Wheat Growers' association has severed "all connection with the farm board." The association, he said, will continue operating independently and may bring legal action to recover claims totaling $620,805 which it has lodged against the farm board.

Maurice L. Rothschild Plans Three Story Store Addition

BY AL CHASE.

State street's first major building improvement in so long a time that few can remember back when was announced last night by Maurice L. Rothschild, Inc. It is to be a new three story addition on top of the present nine story men's and women's clothing store at the southwest corner of State street and Jackson boulevard. Bids will be asked within ten days and work will then get under way at once with the idea of having it completed by fall. Alfred S. Alschuler is architect.

MAURICE L. ROTHSCHILD.

"The present business situation is groggy; in a prize fight when your opponent is groggy then's the time to give him a knockout wallop, eh?" said Maurice L. Rothschild, president of his firm. "That's just what we're doing. We're going ahead, spending money on a big addition which will give employment to a lot of workmen during its erection and provide us with 40,000 additional square feet of floor space and, of course, result in many more employes for our firm."

Incidentally, David Mayer Jr., vice president and general manager of Maurice L. Rothschild, Inc., stated that the firm now employs 125 more than it did a year ago at this time. "And we haven't cut a salary or laid a man off," he added.

Will Expand Departments.

The three new stories will be used for selling floors entirely. Two comparatively new departments will be much enlarged. The women's and misses' dresses will have an entire floor and the women's and misses' coats will occupy all of one of the new stories. The use of the third has not yet been determined.

Maurice L. Rothschild, who now has a personal fortune reported to be in the neighborhood of $15,000,000, according to a recent article in a trade publication, has had a colorful career. He started business in 1885 in a one story store in Seneca, Kas. Within a couple of years he established a store in Minneapolis. Later he opened a store in St. Paul.

The Chicago store was started in 1906. The first unit of 9 stories fronted only thirty-eight feet on State street with a frontage on Jackson of 100 feet. It was a prompt success, despite strenuous competition in the neighborhood, and its rapid growth necessitated a nine story addition to the south with a frontage of forty-seven feet on State street and the full depth of the store.

Has Praise for Tribune.

The last nine story addition was completed only a few months ago and consisted of twenty-four feet of frontage on State street, with 100 feet of depth.

Already Mr. Rothschild is looking ahead of this three story addition to the time when Chicago can stand up with other great metropolitan centers and point to its subway. He stated yesterday that when the State street subway is open for business passengers will find Maurice L. Rothschild, Inc., with an entrance direct from a proposed basement salesroom. At present the basement is not used for sales purposes.

"The firm's success in Chicago has been directly attributable to TRIBUNE advertising," said Mr. Rothschild. "Last year we spent 71 per cent of our advertising dollars with THE TRIBUNE."

KELLY GIVES VIEWS ON MERCHANDISING OF ELECTRICAL DEVICES

Merchandising of electrical appliances by the ordinary retail merchant rather than by the electrical utility companies was advocated yesterday by D. F. Kelly, president of the Fair department store and head of the National Retail Dry Goods association, at a luncheon of the Electric association of Chicago at the Palmer house.

Attending the luncheon as guests of the association were James Simpson of Marshall Field's, Gen. R. E. Wood of Sears-Roebuck's, George B. Everitt of Montgomery Ward's, and John T. Pirie of Carson Pirie Scott's, representing the leading mercantile establishments of the central west.

Mr. Kelly, who also heads a joint committee of the utilities and retailers known as the electrical merchandising joint committee, discussed the progress the committee has made toward working out a method for electrical merchandising that is designed to settle the problem to the satisfaction of both groups.

STANDARD GAS EARNS $6.04 PER COMMON SHARE

New York, April 23.—(AP)—Standard Gas and Electric company today reported surplus consolidated earnings of $13,082,498 for 1930, equivalent to $6.04 a common share. This compares with $10,298,053, or $6.59 a common share on a smaller capitalization in 1929.

Gross earnings of the public utility subsidiaries or affiliates aggregated $153,732,480 against $154,616,926. Income was affected adversely by the general business depression and the drought, the report said, which reduced the output of hydro-electric power and necessitated increased steam electric generation.

North Western Ry. Reports Increase in March Income

New York, April 23.—(AP)—Railroads reporting today their March net operating income, with comparisons with last year, included:

	1931.	1930.
Southern Pacific	$1,177,734	$2,766,077
Del., Lack. and West	649,029	588,489
Chicago and N. W.	831,136	770,172
Lehigh Valley	306,026	305,097
Minneapolis and St. L.	132,161	*69,520

*Deficit.

FIRST QUARTER EARNINGS OF THE PEOPLES GAS LIGHT & COKE COMPANY

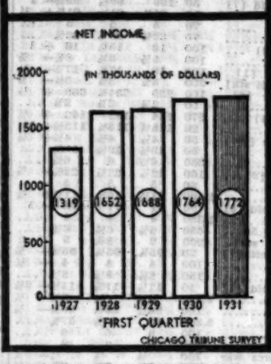

REPORT U. S. PLANS AMERICAN BOND AND MORTGAGE CO. PROBE

Washington, D. C., April 23.—(AP)—A widespread investigation of the American Bond and Mortgage company, with activities in half a dozen of the largest cities, is contemplated by the justice department. Federal officials disclosed several days ago that acting upon complaints from stockholders of the company inquiry had been made at scattered points into affairs of the $100,000,000 concern.

It was said authoritatively today, however, that since the first intimation of an investigation, complaints against it had come to the justice department in such volume that there "undoubtedly will be a general investigation."

The company has financed some of the country's largest hotels and apartment houses, having an important part in the construction of the Mayflower hotel here, the Park Central and Libby hotels in New York, the Leverich Towers in Brooklyn, the Mayfair apartments in Philadelphia, and the Longwood Towers in Boston.

If an investigation is made it probably will be conducted by the criminal division of the justice department, headed by Assistant Attorney General Nugent Dodds, who supervised the inquiry into the finances of the F. H. Smith company here, resulting in the detention of three officials.

Stock sales of the concern were estimated to exceed $100,000,000. Complaints from stockholders, it was said, have been received at the department since before last fall and piecemeal inquiries made by several United States attorneys in their various localities. It was disclosed also that post-office inspectors operating in New England have been conducting their own investigation to determine whether the company's sales campaigns have violated any of the mail laws.

HOW STOCKS PERFORMED

	Yesterday.	Wed.
Number of advances	190	164
Number of declines	425	490
Number stocks unchanged	176	160
Total stocks traded in	791	754

General Motors Reports $28,999,400 Quarterly Net

[Chicago Tribune Press Service.]

New York, April 23.—Net income of the General Motors corporation declined in the first quarter this year to $28,999,400, equal after preferred dividends to 61 cents a share on the 43,-500,000 common shares, it was indicated in the preliminary report issued today.

This showing, which included equities in undivided profits of subsidiaries and affiliates, not consolidated, compared with net income of $44,968,500, equivalent after preferred dividends to 98 cents a share in the first three months of 1930. Dividends are being paid at the quarterly rate of 75 cents a share, so that requirements on the junior stock for the first three months were not earned.

Cash Holdings Rise.

Holdings of cash and government securities were increased to $179,333,100, as compared with $125,814,900 at the end of March, 1930. Net working capital gained more than $11,000,000 to $292,723,600 from $281,037,600 at the end of last year, and compared with $267,791,500 on March 31, 1930.

The statement, showing a stronger cash position and the quarterly dividend nearly earned, was regarded in Wall street as favorable in view of the general shrinkage of corporation profits in the last quarter.

Sales of General Motors dealers to consumers in the first quarter this year amounted to 231,881 cars, a moderate reduction from the total of 286,-690 cars sold in the like period of last year. Sales to dealers in the United States during the quarter were 255,997 as reduced from 323,443. Total sales of General Motors to dealers, including the United States and foreign countries, amounted to 304,547 units, as compared with 368,695 in 1930.

STUDEBAKER SALES UP

New York, April 23.—(AP)—March sales of the Studebaker corporation were ahead of any month since September, 1929, and April sales so far are ahead of March, President Erskine announced today in making public the report of earnings for the first quarter of 1931.

The net profits for that period, however, after deducting dividends for Pierce-Arrow preferred stock and the minority stockholders' interest were $8,909,749, a decrease of $533,677 from the corresponding period last year. The 1931 earnings are equivalent to 35 cents a share on the common stock, compared with 62 cents in the like period last year.

Sales of automobiles during the first quarter this year numbered 17,366 vehicles, compared with 19,465 last year. Current assets totaled $29,774,-206 as of March 31, compared with current liabilities of $9,490,215.

ELECT J. D. TEW PRESIDENT OF RUBBER GROUP

New York, April 23.—J. D. Tew, president of the B. F. Goodrich company, has been elected president of the Rubber Manufacturers' association, succeeding the late Samuel Woolner Jr. F. B. Davis Jr., president of U. S. Rubber company, was elected first vice president, and C. D. Garretson, president of Electric Hose and Rubber company, was reelected second vice president. W. H. Lalley, president of Kelly-Springfield Tire company, and Herbert E. Smith, vice president of U. S. Rubber company, were elected directors, succeeding Mr. Woolner, and H. L. McClaren, resigned.

JAMES D. TEW.

U. S. TAKES STEP TO EXERT WATER POWER CONTROL

Washington, D. C., April 23.—(AP)—The power commission has made its first move toward exercising the power given it by law to regulate the rates charged and securities issued by its licensees.

It voted, at the instance of Commissioners Draper and McNinch, to ask of each company operating water power plants under federal license the extent to which its activities came under state regulation; whether or not its power was sold to the public directly or through a subsidiary or other power company; whether its power was carried for sale across state lines, and whether its accounting was under any form of state supervision.

These questions will be set forth in a questionnaire to which replies within 60 days will be requested. The water power act of 1920 provided that the commission could control the rates, securities, and services of utilities it licenses, but only if the states in which they do business are not empowered to take such control. The questionnaire.

SUMMARY OF THE DAY'S MARKETS

CHICAGO.

STOCKS—Irregular. National Standard down 1¼ points. Allied Products up ¾.

WHEAT—Lower. Liquidation in last half hour closes prices near bottom; net losses ⅛@1⅜c; May, 81⅛@81¾c; July, 62⅝@62½c; September, 62⅛@62¾c; December, 65⅛@65½c.

CORN—Lower. May and July sell at new lows for season; off ⅛@1¼c; May, 58¾@58½c; July, 60⅝@60¾c; September, 59¾@60c; December, 53⅛@53¼c.

CATTLE—Irregular. Choice steers higher, $10.25; general market lower; bulk of steers, $7.50@8.25. Receipts, 8,000; estimated today, 2,000.

PRODUCE—Spot butter and eggs unchanged; new lows on futures; storage standard butter, November, lower, 25½c; fresh standards, June, 23½c; storage packed eggs, April, 18¾c; refrigerator standards, November, 21¾c. Potatoes lower; October, $1.84; round whites October, $1.05.

NEW YORK.

STOCKS—Firm. Call money, 1½ per cent. Volume, 3,800,000 shares. Brokers' loans, Auburn jumps 16½ points.

COTTON—Irregular. Chicago futures, 1 higher at 2 lower. New Orleans, 1@5 points higher; New York, 1 lower at 1 higher; spots unchanged, New York, 10.05c; New Orleans, 9.85c; Galveston, 10c; Houston, 9.90c.

WHAT FIFTY STOCKS DID

ADVANCES.

Air Reduction	1¼	N Y Cent	1⅜
Allied Chem	2½	North Am	1½
A & Fsn Pow	¾	Para Publix	¾
Anaconda	½	Penn R R	¾
Auburn Auto	10¾	Pub Ser N J	½
Beth Steel	1½	Pullman Inc	¾
Byers Co	1½	Radio Co	½
Du Pont de N	¾	Sears Roeb	½
Elec Autolite	1½	Stand Gas & E	¾
Elec Pow & L	1¾	Stand O N J	½
Gen Elec	1½	Tex Gulf Sulph	1½
Int Harvester	1¾	United Aircraft	1¾
Int Nickel	¾	United Corp	¾
Int Tel & Tel	¾	U S Steel	¾
Nash Motors	1¾	Vanadium	¾
Nat Biscuit	1½	Worth Pump	2

DECLINES.

Am Car & Fdy	3½	Loews Inc	½
Am Loco	1	Nat Dairy Prod	¼
Am Pow & Lt	1¾	Nat Pow & L	¾
Am Tel & Tel	⅝	Purity Bakng	2
Balt & Ohio	3¼	Radio-Keith	1¾
Case J I	¾	Sou Pac	⅝
Chi & No W	2⅛	Stand Oil N Y	½
Fox Film A	3½	Warner B Pic	¾
Gen Theater	2	Westhse Elec	3½

U. S. TREASURY STATEMENT

Washington, D. C., April 23.—The following is a statement of the condition of the United States treasury on April 21:

Income to date this year	$2,045,483,649
Income to date last year	3,155,943,344
Decrease	$ 510,459,695
Outgo over income this year	794,234,579
Outgo over income last year	84,783,235
Increase	709,451,344
Balance general fund today	454,098,174
Balance previous day	476,002,022
Decrease	22,563,848

BULL AND BEAR COME TO GRIPS; BATTLE RAGES

Stocks Rally, Dip, Close Higher.

YESTERDAY'S AVERAGES

	High.	Low.	Last.	Net chge.
20 railroads	73.59	71.52	72.16	.33
20 industrials	213.28	208.87	211.35	+2.47
60 stocks	143.29	139.09	141.64	+1.07
60 stocks year ago	239.80	235.84	236.91	....

BY FRED HARVEY.

[Chicago Tribune Press Service.]

New York, April 23.—Skirmishes between bull and bear raiding forces kept the fur flying on the stock exchange front today. First one side and then the other gained the advantage, but when the smoke cleared away the bulls held a narrow advantage.

It was the most active session the market has experienced in weeks, the turnover amounting to nearly 4,000,000 shares. At times the ticker was 4 or 5 minutes behind the market.

The bulls started it. Prodded beyond their endurance by the steady decline of the last six weeks, they rose up in their might in the first hour of trading and bought stocks with such free hands that many began to wonder if the long expected rally were not at last getting under way. United States Steel, American Can, American Telephone, and a host of other active favorites, including several of the rails, pointed vigorously upward and the whole list plugged in behind them. Orders for some of the pivotals seemed to bespeak the presence of really worth while support and such offerings as came into the list were soaked up quite easily.

Decline Starts About Noon.

Along toward noon, however, forces for the decline got busy and by "delivery time" a majority of issues listed on the board had been driven to new lows for the year and many of them through the bottoms they bumped when things were at their worst last December. United States Steel, currently looked upon more than ever as the market leader, crashed below 125, the figure often

[Continued on page 35, column 1.]

A million dollar Bank—doing SMALL things BIG

They Watch Little Things

Our borrowers know that Rome wasn't built in a day . . . they know that sure growth takes time, and they know that it's the little things that count . . . So they watch the little things . . . cut the corners . . . shop for their groceries and their clothes . . . and when they choose to borrow, they look to save every per cent they can . . . That's why they come here.

The time . . the terms . . the cost of personal loans ($50 to $5,000) made by us . . . are "made to order" for the man who watches little things.

Personal LOAN & SAVINGS Bank

Southwest Corner ~ MADISON & CLARK ~ Chicago, Illinois

69 Years of BANKING SERVICE

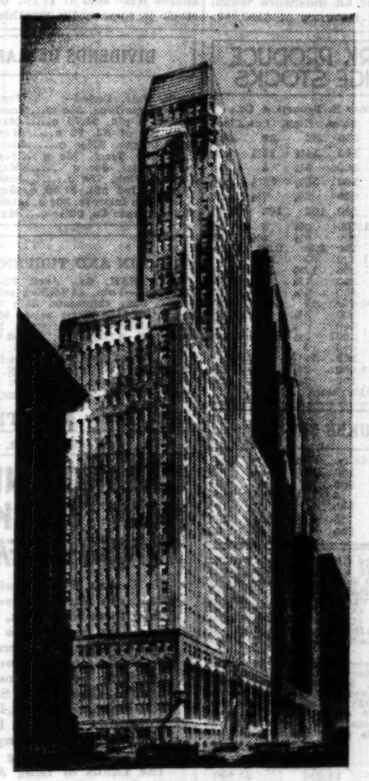

The Foreman-State National Bank for 69 years has continuously provided a comprehensive banking service. We offer every banking facility—broad enough in scope and large enough in resources to meet every requirement of individuals or industries.

RESOURCES EXCEED 200 MILLION DOLLARS

FOREMAN-STATE NATIONAL BANK

FOREMAN-STATE TRUST AND SAVINGS BANK

33 NORTH LA SALLE STREET

Chicago

CHICAGO STOCK PRICES REVIVE IN LATE TRADING

Walgreen to Show Income of Around $850,000.

BY THOMAS FURLONG.

Chicago stocks went through another dousing of liquidation yesterday, but revived in time to have most of damage repaired before the close. The selling brought brand new low quotations for a long list of shares but the later buying lifted those and the final figures represented only minor changes from Wednesday's close.

The selling movement reached a peak around midday following a period of steadiness which had lasted about an hour after the opening.

The tenor of the day's news developments showed little change. As was expected another batch of unimpressive earnings statements and a few more dividend reductions were offered. There were reports of a semi-official nature from one or two companies, however, which offered an antidote to the routine news of the day.

Sales Are $26,058,443.

It was reported that the Walgreen company for the six months ended March 31 will show net earnings of $850,000, which is equivalent to approximately 36 cents a share on the outstanding common stock. Net sales for the six months period were $26,058,443, as compared with $26,320,777 in the corresponding period last year. The earnings for the corresponding period last year are not available. April sales were said to be running ahead of last year. The last six months of the company's fiscal year is customarily the best earnings period because of the increase in soda fountain business during the summer.

The first quarter earnings of the Bendix Aviation corporation and subsidiaries are said to have covered dividend requirements on the common stock. It is believed that the company will show net for the first three months of about $525,000, the estimate being based on the dividend requirements on the stock outstanding at the close of 1930. In the first quarter the company reported net of $751,681, equivalent to 36 cents a share on the common stock outstanding.

General Theaters Eases.

The controversy over the auditing system used by Fox Film corporation has led to weakness in General Theaters stock. Shares of General Theaters, which is a substantial holder of Fox, were down over two points here yesterday.

The exchange announced that three seats have been transferrer. Two memberships brought $14,000 and the third $16,000. The previous sale was made at $20,000.

A pension plan providing for retirement of exchange employes at the age of 65 has been adopted, it was announced.

CANADIAN GRAIN COMMISSION WILL MEET HERE TODAY

The royal grain commission, appointed by Premier Bennett of Canada to study the question of whether trading in futures contracts in grain is of equal benefit to growers as to other members of the grain industry, will make its headquarters in Chicago at the Drake hotel, it was stated yesterday by President James C. Murray of the Chicago Board of Trade in explaining purposes of the committee's visit here.

The commission will arrive in Chicago today, following meetings at Winnipeg, Calgary and Regina. A meeting was held at Minneapolis yesterday.

Sir John Stamp, chairman, Chief Justice Frederick Brown and Sandford Evans are members of the commission.

"Several members of the Chicago Board of Trade and possibly some members of neighboring markets have accepted the invitation to appear before the royal commission," Mr. Murray said.

"Leading merchandisers and distributors of grain in Chicago will explain their operations in hedging and the conduct of their general grain businesses to the commission. Prominent operators on the futures markets of the Board of Trade also will attend."

INVESTMENT TRUSTS

[Quoted by Smith, Burris & Co.]

	Bid.	Ask.
A B C—D..	5¾	5¾
De E	7¾	8¼
All Amer..	8¼	8½
Am Com Tr	6¼	7¼
Am Inv Tr	5¾	6¼
Basic Ind .	5¾	6¾
Brit Typ In	5½	6¼
Commwealth	6¼	7¼
Corp Tr....	5¾	6½
Cumulat Tr	7	7¾
Div Tr A..16½	17¼	
Do B 13⅜	14½	
Do C 5¾	6	
First In T 13	14	
Five Year.. 7	7½	
Fxd Tr A.14½	....	
Do B 12¾	....	
Fxd Tr Oil 4½	5½	
Fund Tr A 6¾	7¾	
Do B 7¾	7¾	
Incor In T.22⅝	35½	
Leaders A.. 7¾	....	
Do B 5¾	6¾	
Do C 5¾	6¾	
Low Priced 6¾	7	
Major Cor.. 5	5¾	
Mass Inv ..30¾	32½	
Nat Inc 13¾	14¾	
Nat Trust..10¾	11¾	
Nat Un Am 4¼	4¾	
Nat Wide B 6¾	6¾	
No Am Tr 5¾	5¾	
Pow & Ref 8¾	9¾	

NEW YORK BANK STOCKS

	Bid.	Ask.		Bid.	Ask.
Bk of Amer..	65	70	County Tr ...	37	40
Bankers Tr..	101	102	Fifth Ave ..	2450	2600
Bk of NY&T.	610	625	First Nath..	3040	3060
Bklyn Trust.	430	445	Guaran Tr ..	478	480
Central Han.	241	245	Irving Tr..	34	35
Chase Nati..	66	68	Manhat Co..	80	81
Chat-Phoenix	66	68	Mtge Trust.	44	45
Chemical Nat	42	43	Natl City..	86	87
Com Natl 290		305	N Y Trust..	152	156
Cont Bank ...	120	130	Public Nat..	55	56
Corn Exch ..	110	114	Title Guar..	123	125
Empire Tr ...	84	86	U S Trust..3040		3080

CHICAGO BANK STOCKS

	Bid.	Ask.		Bid.	Ask.
Central 224		228	Natl Bldrs..164		171
Chgo Com.. 50½		52	Northern .. 425		459
Congress ... 85		95	Peoples 325		332
Contl 356		359	Personal ...186		191
First 453		456	Republic 54		55
Foreman 350		374	Stroger 178		185
Harris 450		470	Terminal 230		235
Lake Shore..300		315	Union 150		155

Thursday, April 23, 1931.
Shares sold today.....180,000
Year ago 467,000

CHICAGO STOCK TRANSACTIONS

Thursday, April 23, 1931.
Total sales 1931 to date.14,110,000
Total sales 1930 to date.27,634,000

Prev. High	1931 Low	Div. rate. $=	yld. pct.	Bid.	Asked.	Description.	Sales.	High.	Low.	Close.	Net chge.
25¾	19¾	11.7	20¾	23¼		Adams Mfg Co [2.40]..	20	20½	20½	20½	— ½
31	17	11.7	20¾	30		Allied Prod Co [3.50]..	2,700	30	28	30	+ ¾
3¾	1½	...	2	3		Allied Motors Ind	100	2¼	2¼	2¼	....
7¼	4¼	...	4¼	5		Am Equities Co.....	100	4½	4½	4½	— ½
94	91	7.6	92¾	92¾		Am Pub Svc pfd [7]....	20	92¾	92¾	92¾	....
3¾	1	6.3	3¾	4		Am Tvetta Corp [.25]..	1,200	4	3½	4	+ ½
8¼	6	...	5	5¾		Appalchn Gas	100	5¾	5	5	— ¼
3¼	3¼	2.7	5¼	5¾		Art Metal Wks [.15]....	350	5½	5½	5½	— ⅛
61¼	47	6.5	55½	59		Asso Inv [4].....	50	58¾	58¾	58¾	....
90	65	5.8	67	68		†Asso Tel Tel Co [4]..	30	68¾	68	68¾	+ ¾
89¾	81½	6.7	88¼	....		Do 6% pfd [6].....	10	88½	88½	88½	....
23½	27½	....	24¾	24½		†Asso Tel Ut (8% stk).	1,000	24¾	24¾	24½	— ¼
32½	16¾	5.8	18	18¼		Bendix Aviation [1]....	3,100	18	17¾	18	....
30½	20¾	4.6	21¾	21¾		Borg Warner [1].....	9,150	22¼	20¾	21¾	— ¾
17¾	11¾	12.0	15	16		Brach & Sons [2].....	100	15½	15¾	15½	....
1½	1	....	1¼	2		Bright Star Elec A....	100	1¼	1¼	1¼	....
20	14¾	16.5	14½	15¼		Br Fence&W Co [2.40]..	150	14½	14½	14½	— ¼
3	1¼	...	1¼	2		Burnham Trading Corp..	250	2	2	2	....
11	5¾	...	5	5¼		Do pfd	150	8	7¾	8	....
7¼	5	...	5	5¼		Butler Bros	230	5¼	5	5	....
95	91	6.5	93	93¾		Cent Ill Pub Svc pf [6]	90	93	93	93	— ¾
25¾	21	7.3	20¾	20¾		Cen Ill Sec Inc [1.50]..	300	20¾	20¾	20¾	— ¼
19¾	14	11.1	15	15¾		Cen Pub Svc A [1.75]..	800	15¾	14½	15¾	+ ¾
24½	16¾	....	15¾	16¼		†Cen S W (6% stk).....	300	19¾	19	19	— ¾
103¾	84¾	6.9	101¾	103		Do prior pfd [7].....	150	103	102	102	— ¾
96½	90	7.3	96	97		Do pfd [7]	100	96¾	96¾	96¾	— ¾
88	65	11.3	62	74		Cent States P L pfd [7]	20	62	62	62	— 3
85	85	9.2	85	....		Cherry Burrel Co pf[2]	10	85	85	85	....
2¾	2¼	...	2¾	3		Chi Elevator Corp.....	1,750	3¼	2¾	2¾	— ¼
31½	28	9.7	30¾	31½		Do pfd [3]	500	31	31	31	....
23¼	20	14.6	20¾	21¾		Chi Yellow Cab [3]....	300	20¾	20½	20½	....
20¾	15½	1.8	15¾	16		†Cities Svc Co [.30]..	10,000	16½	15¾	15¾	— ¼
2¾	2¼	...	2¼	2¾		City Auto Stamping....	200	2¾	2¾	2¾	....
235	220	8.3	233½	234½		Commonwealth Edi [8]	600	234½	232	234½	+ ½
32	26	14.3	24½	25¼		Con M Cor pfd [3.50]	50	24½	24¼	24½	— 1½
10½	5¾	...	6¾	7		Cont Chi Corp	1,800	7	6½	6¾	....
40¾	35¾	8.1	36¾	37		Do pfd [3].....	350	37	36¾	37	....
25	....	....	11	11¼		Cord Corp	32,100	11¼	10¾	11¼	+ ¾
21¾	14½	....	17½	17¾		†Corp Sec Co (6% stk)	2,300	18¾	17¾	17¾	....
60	50	5.4	55	56		Do cfts [3].....	250	55¾	55	55¾	— ¼
40	34	3.8	34	34½		Crane Co [1.25].....	40	34½	34	34½	— ⅛
119	114	6.3	112	114		Do pfd [7].....	250	113¼	113	113	— 1
3	3	...	4	5½		Decker & Cobb.....	20	4½	4½	4½	+ ½
10½	9¾	....	9	9¼		Eddy Paper	50	9½	9½	9¼	— ½
68	65	9.5	58½	60		Federal El 6% pfd[6]	30	62¾	58½	62¾	— 1¼
29	21¾	8.0	23½	23¾		†Fitzsimmons & Con[2]	200	25¼	25	25	+ ½
4½	2	...	2	2¼		Foote Bros	150	2	2	2	....
15	7	...	5½	6¼		Gen Theater Equ....	250	6	5½	6	— ¼
6¾	1	...	2¼	2¼		Glen Comb Harv Corp.	50	2¼	2¼	2¼	....
5¾	1½	...	5¼	5¾		Great Lakes Aircraft Co	2,000	5¾	5	5¼	....
28½	23½	4.1	24	24½		†Great Lakes Dred [1]	350	24¾	24	24¾	....
6¾	2¾	....	3¾	4		Grigsby-Grunow Co	4,000	4¼	3¾	4	— ⅛
19¾	15½	12.7	15¼	16¼		Hall Print Co [2].....	100	15¾	15¾	15¾	— 1¼
30	25	7.9	25	26		Hormel G A [2].....	50	25¼	25¼	25¼	....
18¾	11¾	17.9	13¾	14		Houd Her Cor A [2.50]	250	14¾	14	14	— ⅛
9¾	4¾	...	5¾	5¾		Do B	750	6	5¾	5¾	— ⅛
100¾	96	5.2	99	100¾		Ill Nor Util pfd [6]....	10	100¾	100¾	100¾	....
49¾	28¾	6.3	34½	34¾		†InsullUtInc (6% st)..	15,010	36¼	33¼	34¼	— ½
90	74	7.3	81½	82		Do 2d pfd [6].....	200	82	81½	82	— ½
22¾	15	11.8	14	15		Iron Fire Yt ct [1.60].	350	15	15	15	— ¼
34	23	8.8	28	28½		Kalamazoo Stv [2.50]..	400	28½	28	28½	— ½
7¾	3¼	...	4¼	4¾		Kellogg Switch.....	50	4¾	4¾	4¾	— ⅛
75	50	....	50	70		Do pfd.....	140	60	60	60	....
6¼	3	....	3½	3¾		Ken Rad Tube Co.....	200	3½	3½	3½	....
51	43	6.9	50½	51		Kerr Hotel pfd [5.50]..	50	50¼	50¼	50¼	....
½	½	....	1	2		Lane Dr Strs pfd.....	50	1	1	1	+ ⅛
1¾	1	....	1	1¾		La Salle Ext.....	50	1	1	1	....
14½	10	....	11	11¾		Libby McNeill.....	1,550	11¾	11	11	— ⅛
23¾	19¼	9.1	21¼	23½		*Lincoln Printing Co [2]	50	22	22	22	....
40¾	26	7.5	29¼	30		†London Pack [3].....	150	40	39½	40	+ 4¾
20	16½	10.8	18½	18¾		‡Lynch Corp [2].....	1,350	18½	18½	18½	....
20¼	14	...	13¾	13¾		Manhat Dear Cor.....	50	13¾	13¼	13¾	— ⅛
16½	12¾	8.3	12¾	14		McGraw Elec Co [1]....	50	12¾	12¾	12¾	+ ⅛
31¼	27	8.5	27	27¾		McWilliams Dr Co [.50]	300	27¾	26¾	27¼	+ ⅛
2¼	2¼	...	1¾	2¼		Meadows Mfg.....	100	2	2	2	....
23½	17¼	7.9	18½	19		Merch & Mfr [1.50].....	300	18¾	18	18¾	— ¼
25½	17¾	...	20¼	20¼		†Mid West U (8% stk)	13,050	20¾	19¾	20¼	+ ⅛
100¾	95	6.1	98¾	98¾		Do 6% pfd [6].....	150	98½	98	98¼	....
23	18½	...	19	19½		†Mid United [6% stk]	600	19¾	19	19¾	— ⅛
43¾	36	7.7	37½	38		Do pfd [7].....	400	38¾	38	38½	+ ⅛
100	95	7.2	96½	98		Mid Util pr pfd [7]....	20	96¾	96¾	96¾	— 1½
80¼	79	7.1	84½	85		Do 6% pr pfd [6]..	70	84½	84	84	+ 3½

BONDS.

Prev. High	1931 Low	Sales.	Issue—	High.	Low.	Close.	Net chge.
73½	62¾	$ 1,000	Chi Rr Co 1927 ctfs.....	64¾	64¾	64¾—	¼
107½	105¼	11,000	Commonwealth Edison 5s 1943	107½	107¼	107½+	¼
94	81	17,000	Insull Util 6s 1940.....	88¼	87¾	87¾—	¼
....	....	1,000	Washington G El 5s 1955 series	89	89	89	....

Total sales, 17,000 shares.

BONDS.

No. thou.		High.	Low.	Close.	Prev. close.
5	Cit&Co 5% gr g d	75¼	73¼	75¼	76

MONEY AND EXCHANGE

Money in Chicago firm, 3@6 per cent on collateral, 2½@3½ per cent over the counter; commercial paper, 2½@3¼ per cent; bankers' acceptances, 1½@1¾ per cent. Chicago clearings yesterday were $68,000,000, compared with $97,000,000 a week ago, and $93,800,000 a year ago.

NEW YORK MONEY MARKET.

NEW YORK, April 23.—(AP)—Call money, steady; 1½ per cent all day. Time loans, steady; 60 days, 1¼@1½; 90 days, 2; 4 months, 2@2¼; 5 to 6 months, 2¼@2½ per cent. Prime commercial paper, 2¼@2½ per cent. Bankers' acceptances unchanged. Bar silver higher, 28⅛c.

FOREIGN EXCHANGE.

Closing rates on foreign exchange in amounts of $35,000 and over between banks as quoted by the Continental Illinois Bank and Trust company, Chicago:

	Apr. 23.	Apr. 22.	Wk. ago.	Yr. ago.
London—				
Cables ..	486.37	486.12	485.91	486.30
Checks ..	486.22	485.97	485.76	486.05
Paris—				
Cables ..	3.91¼	3.91¼	3.91¼	3.92¼
Checks ..	3.91¼	3.91¼	3.91¼	3.92¼

The following quotations are for checks:

Italy	5.23¼	5.23¼	5.23	5.23¾
Belgium ...	13.90½	13.90½	13.90½	13.94¾
Switzerld ..	19.27	19.26	19.27½	19.37¾
Holland ...	40.19	40.19	40.18¾	40.23
Denmark ..	26.74	26.75	26.74½	26.75½
Sweden ..	26.79	26.76½	26.77	26.86¼
Norway ..	26.76	26.75¼	26.74½	26.76
Spain	10.16	10.16	10.28	12.48
Germany ..	23.82	23.81	23.81½	23.85¼
Austria ...	14.13	14.13	14.12	14.16
Poland	11.25	11.25	11.25	11.20
Greece	1.30	1.30	1.30	1.29½
Rumania ..	.60½	.60¼	.60½	.59¾
Jugo Slav..	1.77	1.77	1.77	1.76⅝
Czecho Sl..	2.97	2.97	2.97¼	2.96¾
Finland	2.52½	2.52½	2.52½	2.51⅞
Canada	*.60	*.60	*.45	*1.00
Argentna ..	32.98	33.35	34.03	38.90
Honolulu ..	49.95	50.50	25.15	37.50
Shanghai ..	31.75	31.75	32.10	47.12
Japan	49.50	49.50	49.50	49.45
India	36.30	36.30	36.30	36.25
Chile	12.23	12.23	12.25	12.10
Bulgaria ..	.73	.73	.73	.73
Singapre ..	56.37	56.37	56.37	56.25
Hungary ..	17.54	17.54	17.54	17.49

*Per thousand discount. †Per thousand premium. All other quotations are values in American cents.

BOSTON STOCK MARKET

Quotations by Paine, Webber & Co.

	Sales.	High.	Low.	Close.
Amer Cont	50	14½	14½	14½
Andes Pete	100	.21	.21	.21
Ariz Cons	200	⅝	⅝	⅝
Cr Cork Ind....	470	8¼	8¼	8¼
East Butte	300	.25	.25	.25
Eastern S S.....	135	22½	22	22½
Edison Elec	89	249½	248	249
Employers Group	100	18	17⅝	18
Mass Util	230	4¾	4¾	4¾
New Eng Tel....	300	137	135	135
North Butte	5,400	2¼	1⅞	2¼
Pac Mills	140	20½	19¾	19¾
Shawmut Assn ..	2,435	13	12	12¾
Quincy	1,540	7¼	7	7¼
Sou Surety	99	4¼	4	4¼
Swift	95	28⅝	28	28⅝
Torrington	95	43	43	43
Un Founders ...	145	7¼	7¼	7¼
Utility Inv....	305	51½	50¾	51
Waldorf	115	5¼	4¾	4¾

INVESTORS' GUIDE

Inquiries must bear the signature and address of writer. Answers of public interest will be published; those not of general interest will be mailed if stamped, self-addressed envelope is inclosed. Address letters to Investors' Guide. Answers are based upon information which The Tribune believes correct, but beyond care in securing it The Tribune assumes no responsibility.

Friday, April 24, 1931.

[Copyright, 1931: By The Chicago Tribune.]

New Orleans Public Service.

As a subscriber I write to inquire if you have any information on New Orleans Public Service company first and refunding 5s due 1933.—C. L. F.

New Orleans Public Service, Inc., is controlled by Electric Power and Light corporation and is under the supervision of Electric Bond and Share company. It supplies electric power and light, gas and street railway service in New Orleans.

In 1929 51 per cent of gross earnings was derived from electric power and light, 31 per cent from electric railway and 18 per cent from gas. The company's earnings from its street railway division were adversely affected by a strike in 1929 which continued for several months. This encouraged the use of jitney buses which continued operation until discouraged by a court injunction in February, 1930.

Another factor that has affected recent earnings has been the substitution of natural for manufactured gas at a rate which the company declares is unprofitable. In 1922 an agreement with the City of New Orleans provided for adjustment of rates to enable the company to earn a 7½ per cent return. On Sept. 30, 1928, the rate base was in excess of $79,800,000.

The $12,000,000 issue of first and refunding 5s, series A, due 1952, together with the $18,000,000 series B bonds, are issued under an indenture which authorizes total issuance of $500,000,000 of bonds. The two issues are secured by a direct first mortgage lien covering property valued at $24,550,000 under the valuation arrived at between the company and the city. They are further secured by a general lien on additional properties valued at more than $54,631,000, subject to slightly more than $10,000,000 divisional issues, and miscellaneous other security. The sinking fund provides that each year an amount equal to 5 per cent of the underlying bonds and this issue shall be used either to purchase bonds or to provide for improvements, acquisitions, etc., against which no bonds may be issued.

In 1930 interest on total funded debt was earned 1.37 times, against 1.32 times in 1929. Interest on this particular issue was earned 3.2 times during the five year period ended Dec. 31, 1929. For 1928 interest was earned 1.72 times and for 1927 1.92 times.

For January and February, 1931, gross income was $1,288,955 and interest, etc., was $527,107. For January and February, 1930, gross was $1,217,252. Interest, etc., was $537,412 before depreciation.

The bonds are reasonably sound.

Bailey Cobalt Mines.

Please send me what information you can in regard to the stock of Bailey Cobalt Mines, Ltd.—G. J. L.

Bailey Cobalt Mines, Ltd., was incorporated in 1906. In 1926 9,000 shares were sold at $1 for the lot. The stock is apparently worthless.

NEW YORK PRODUCE EXCHANGE STOCKS

Furnished by James E. Bennett & Co.:

	Sales.	High.	Low.	Close.
Admiralty Alaska	500	.32	.32	.32
Am & Cont w w	100	14½	14½	14½
Am Corpn.....	300	5¼	5	5
Atlas Ut No 3 pf	100	38½	38¼	38½
B & G Sandwich.	200	2¾	2½	2½
Cons Gas pf w i.	200	102	102	102
Det & Can Tun..	1,200	3¾	3	3¾
Diversified Tr C.	100	5½	5½	5½
Earle Bird.....	100	2.80	2.80	2.80
Intl Rustless....	1,000	.85	.81	.81
Keystone Cons....	300	1.30	1.25	1.30
Kildun	500	7¾	7¼	7¾
Lautare	100	2¾	2¾	2¾
Mucosa	36,000	.48	.42	.43
Metal Tex.....	100	5¾	5¾	6¾
N Y City A P....	400	6½	6¾	6¾
North Am Tr S..	100	5½	5½	5½
Petroleum Conv.	600	5	4	5
Railways	100	15¼	15¼	15¾
Reystone Cons....	100	2¾	2¾	2¾
Splitdorf	100	2½	2½	2½

Total sales, 46,642 shares.

MILWAUKEE STOCKS

	Sales.	High.	Low.	Close.
Firemen's Ins...	100	24¼	23½	23½
Oshkosh Overall.	100	5	5	5
Old Line Life ..	5	29½	29½	29½
Outboard Mot A	100	5½	5½	5½
Parker Pen	25	15¾	15½	15½
Wis Bank Shares	100	5¾	5¾	5¾

TO THE HOLDERS OF ST. CLOUD WATER POWER COMPANY FIRST MORTGAGE SIX PER CENT GOLD BONDS, ISSUED UNDER TRUST DEED DATED APRIL 1, 1911, BETWEEN ST. CLOUD WATER POWER COMPANY AND COLONIAL TRUST AND SAVINGS BANK (CENTRAL TRUST COMPANY OF ILLINOIS, SUCCESSOR IN TRUST) AND LANDON C. ROSE, TRUSTEES:

NOTICE is hereby given that, in accordance with the terms of said Bonds and said Trust Deed, St. Cloud Water Power Company has elected to redeem and pay off on October 1, 1931, all of the above-mentioned bonds then outstanding. The numbers, denominations, and amounts of all outstanding bonds so to be redeemed are as follows:

Bonds Numbered.	Denomination.	Amount.
161 to 187	$1,000	$27,000
188 to 193	500	3,000
194 to 200	1,000	7,000
201 to 206	500	3,000
207 to 213	1,000	7,000
214 to 219	500	3,000
220 to 224	1,000	5,000
225 to 234	500	5,000
235 to 239	1,000	5,000
240 to 249	500	5,000
250 to 253	1,000	4,000
254 to 263	500	5,000
264 to 267	1,000	4,000
268 to 277	500	5,000
278 to 333	1,000	56,000
334 to 388	500	28,000

On October 1, 1931, there will become and be due and payable upon each of said bonds, at the office of Central Trust Company of Illinois, 208 South La Salle Street, in the City of Chicago, State of Illinois, the principal thereof, together with accrued interest to October 1, 1931, with a premium on the said principal of three per cent. Said Bonds with all unmatured interest coupons thereto attached should be surrendered at said office on October 1, 1931, after that date interest on said bonds will cease to accrue and coupons maturing after that date will be void.

Dated April 10, 1931.

ST. CLOUD WATER POWER COMPANY.
By M. A. Morrison,
Secretary.

DIVIDENDS DECLARED

Stock, Rate, Period—	Payable.	Stock of Record.
Amer Home Prod, 35c m....	June 1	May 14
Brill J G pfd, $1.75 q.....	May 1	Apr 29
Centl RR of NJ, $2 q.....	May 15	May 4
Chile Copper, 37½c q.....	June 29	June 5
Caterpillar Tract, 75c q....	May 20	May 13
Lehigh Coal, 30c q	May 20	Apr 30
Lehn & Fink, 75c q.....	June 1	May 15
Pub Svc Ind pfd, $1.50 q..	May 15	Apr 31
United Gas Improve, 30c q..	June 30	May 28
Skinner Organ Co, 62½c q....	May 1	Apr 25

ROSIN AND TURPENTINE.

SAVANNAH, Ga., April 23.—(AP)—TURPENTINE—Firm, 48¼@50c; sales, 158; receipts, 556; shipments, 332; stock, 8,856 casks. ROSIN—Firm; sales, 889; receipts, 1,878; shipments, 870; stock, 134,261 brls. Quote: B, $3.05@3.35; D, $3.65@4.10; E, $4.15@4.60; F, $4.20@4.65; G, $4.45@4.80; H, $4.60@4.90; I, $4.05@4.90; K, $4.75@5.00; M, $4.95@5.35; N, $5.45@5.55; WG, $6.05@6.55; WW, $7.50; X, $7.50.

RESORTS AND TRAVEL

Ocean Travel.

CALIFORNIA.... NEW YORK.. AND THE SPANISH-AMERICAS

Go East or West by rail on the Panama Mail Cruise-Tour, then from New York, or from San Francisco or Los Angeles sail on splendid liners to the opposite Coast through the gorgeous Spanish-Americas—Mexico, Guatemala, Salvador, Nicaragua, Costa Rica, Panama, Colombia and even Havana, eastbound. With its myriad delights, its engrossing visits in the Lands of Long Ago, the Cruise-Tour, Chicago back to Chicago, costs surprisingly little. Write for the Cruise-Tour folder before planning your trip.

PANAMA MAIL
Steamship Company
230 North Michigan Ave. STate 2333

To England, Scotland, Ireland, France
Germany, Switzerland, Spain, Italy and all other countries. Reduced Rates for Round Trips. Ticket office—All Lines—J. S. Lewis, 312 S. Dearborn St.

WHITE STAR LINE.
ATLANTIC TRANSPORT LINE—RED STAR LINE—To all principal points in Europe. INTERNATIONAL MERCANTILE MARINE CO., 180 N. Michigan Ave., Chicago.

The Southern Route to Italy, the Riviera, and the Continent (the way the World is going) Navigazione Generale Italiana
333 N. Michigan Av., Chicago, or local agents

CHICAGO BOARD OF TRADE STOCKS

Electric Bond and Share sold to within ⅝ of its 1930-31 low on a heavy trade, but rallied and closed with a net gain of ⅛. Standard of Indiana sold at 27¾, a new low, at the close. The bulk of trading was in these two stocks.

	Sales.	High.	Low.	Close.	Prev. close.
Arm Ill cl A....	100	2¾	2¾	2¾	2¾
El Bd & Share...	3,650	42¾	40¾	42⅜	42½
Major Cor S....	50	5¾	5⅝	5⅝	5¾
M Cor of C....	250	2½	2¼	2¼	2
No Am T S....	100	5⅝	5⅝	5⅝	5½
Pennr Cor.....	400	5⅝	5½	5½	6
Stnl Am Sh....	350	5½	5½	5½	5¾
Stand Am Tr..	700	7	6¾	7	7¼
Stand O Ind....	450	28⅛	27¼	27¼	29
Studebaker	200	21	20¾	21	20¾

BONDS.

C Bd of T..	$6,500	75	75	75	75

Total sales, 9,599 shares.

LAND BANK BONDS

Quoted by National City company:

Int. rate.	Maturity.	Bid.	Ask.
4	Nov. 1, 1957-'37	87	90
4	May 1, 1958-'38	87	90
4½	July 1, 1950-'36	90	92
4½	Jan. 1, 1957-'37	90	92
4½	May 1, 1957-'37	90	92
4½	Nov. 1, 1958-'38	91	92½
4½	Dec. 1, 1933-'32

FARMERS HOLD BACK HOGS AS PRICES WEAKEN

Top Steers Push Forward to $10.25 Level.

CHICAGO LIVE STOCK

HOGS.

Receipts, 24,000; shipments, 4,500.

Bulk of sales	$ 6.40@ 7.30
Heavy butchers	6.25@ 7.00
Butchers, 180@250 lbs	6.75@ 7.50
Medium weights	7.00@ 7.25
Heavy and mixed packing	5.85@ 6.10
Rough and heavy packing	5.40@ 5.85
Light, 160@180 lbs	7.25@ 7.50
Selected, 140@150 lbs	7.25@ 7.40
Pigs, inferior to best	5.25@ 7.25

CATTLE.

Receipts, 8,000; shipments, 3,000.

Range steers, 1,000@1,500 lbs.	$ 9.00@10.25
Good to choice, 1,650@1,450 lb	7.75@10.00
Fair to choice, 700@1,000 lbs	8.00@ 9.75
Bulk of sales	7.50@ 8.25
Low grade killing steers	4.85@ 5.75
Fat cows and heifers	4.35@ 9.50
Canners and cutters	3.25@ 4.25
Calves, poor to choice	5.75@ 9.00
Bulls, fair to best	4.00@ 6.00
Stockers and feeders	5.00@ 7.75

SHEEP AND LAMBS.

Receipts, 15,000; shipments, 4,000.

Wethers, poor to choice	$ 4.00@ 6.25
Ewes, poor to choice	2.00@ 3.75
Yearlings, poor to choice	5.50@ 8.00
Fed western lambs	8.50@ 9.75
Native lambs	8.00@ 9.75
Western shearing lambs	8.00@ 8.75

COMPARATIVE PRICES.

HOGS—Bulk of sales yesterday	$ 6.40@ 7.30
One month ago	6.90@ 7.80
One year ago	9.50@10.05
CATTLE—Bulk of sales yesterday	$ 7.50@ 8.25
One month ago	7.25@ 9.00
One year ago	11.00@13.00
SHEEP—Fed western lambs	$ 8.50@ 9.75
One month ago	8.00@ 8.25
One year ago	8.50@10.00

Top yesterday, $9.75; average, $8.90.
Estimated receipts at Chicago today: Cattle, 2,000; hogs, 17,000; sheep, 12,000.

A drastic cut was made in hog prices yesterday and closing sales were only a shade above the low point of the season. In fact, the general average for the entire day at $6.95 was only 15c above the bottom established in February. One load reached $7.50 at the start, but few passed $7.30 near the close.

All buyers carried limited orders and 9,000 were still in the pens at the close. However, according to all reports, the big decline has curtailed the marketward movement from most points for the rest of the week. Five markets report 40,000 in sight for today, against 58,900 last Friday. The unevenness yesterday ranged from 25c to 40c lower.

Today's Hogs Bid $7.30.

Light weight hogs for today's delivery were bid $7.30 on the "to arrive" market yesterday, but there were no sellers at that figure. Hogs averaging 210@260 lbs were bid $7.00 and buyers offered to pay $6.75 for 210@210 lb butchers.

May light were offered at $8.00 and June contracts were offered at $8.25. September light were bid $8.25 and offered at $8.60. Medium and heavy grades for September delivery were also offered at $8.60, but the highest bids for these contracts stopped at $8.25.

Top steers pushed forward to $10.25 on moderate supplies yesterday, while other classes of cattle were steady to 25c lower, selling slowly at the reduction. Fancy 1,194 lb steers topped the list, going to shippers at $10.25.

Lambs Slump Sharply.

Lamb prices slumped 25@50c on yesterday's dull "all day" trade, with closing sales lowest of the day. Top wool lambs stopped at $9.75, while most handy weights to packers brought $9.50. Lambs without fleece sold at $8.50@8.65, and some medium grades around $8.00.

A lot of Colorado spring lambs averaging 74 lbs sold at $12.00, being in a class by themselves in point of quality. Aged sheep and yearlings were steady. Aggregate receipts were large. The total at 7 points was 84,000. Only three Thursday totals have been larger since early in January.

PRODUCE MARKETS

Demand for fresh butter and eggs was only fair, but prices generally showed little change. Receipts, 8,774 tubs butter and 26,456 cases eggs. Live heavy hens were steady to ½c lower and other poultry generally unchanged. Receipts, 1 car and 37 trucks. Potatoes sold at former prices. Receipts, 103 cars old, with 207 cars on track. Arrivals of new, 9 cars, with 20 cars on track.

WHOLESALE CREAMERY BUTTER PRICES

	—Chicago— Whole milk.	Centralized.	New York.	Boston.	Philadelphia.
93 score	.23-23½	....	26	....	27
92 score	.22½	....	25	25½	26
91 score	.22¼	....	24¾	25	25
90 score	.22	22½	24½	24½	24½
89 score	.21½	21½	24½	24	24
88 score	.21	20¾	23¾	23½	23½
87 score	.20½	....	23	....	....
86 score	.20	....	....	....	....

BUTTER PRICES TO CHICAGO RETAILERS

Score—	Tubs.	Prints.	Cartons.
Best (92-93)	.25½-26½	26½-27½	27½-28½
Good (89-91)	.24 -25	25½-26½	26 -27

WHOLESALE CHEESE PRICES.

	Chicago.	Boston.	New York.	Philadelphia.
Flats	....	....	13 -14½	....
Twins	.12½-12¾	14¾-15	....	....
Y. Dai.	.13 -13¼	14¾-15½	14½-15	14¾-14¾
S. Dai.	.12¾-13	....	....	....
Y. Am.	....	14¾-15½	15 -16	....
Lghns.	.12¾-13	....	....	14¾-14¾

LIVE POULTRY—WHOLESALE.

Turkeys	22@25c	Old roosters	14c
Leghorns	21c	Broilers, 2 lb.	34c
Hens, hvy	20½@21c	Ducks, heavy	21c
Hens, light	25c	Geese	13c

FRESH EGGS.

Extra firsts	17½c
Fresh graded firsts	16¼c
Current receipts	16c
Dirties	14c

Extra special, candled for the retail trade, 1¼c over extra firsts.

VEAL CARCASSES.

90@90 lbs	8c	90@100 lbs	10@11c
60@90 lbs	9@10c	100@130 lbs	12@13c

POTATOES.

Wisconsin round white	$1.50@1.65
Idaho russets	1.60@1.70
Texas, new, best	3.75@4.25

WHOLESALE DRESSED BEEF.

	Yearlings.	No. 1.	No. 2.	No. 3.
Ribs	22	22	19	10
Loins	30	37	30	15½
Rounds	18	15	14½	11½
Chucks	12	11½	10	8½
Plates	10	9	8½	6

FRUITS.

Apples, bu	$2.00@2.50
Grapefruit, box	2.50@4.00
Lemons, box	3.75@5.00
Oranges, box	4.00@4.50
Strawberries, 24 pint case	2.75@3.00

VEGETABLES.

Asparagus, California, crate	$2.25@4.25
Beets, crate	1.25@2.25
Cabbage, crate	1.00@2.00
Carrots, crate	1.50@2.40
Celery, Florida, crate	2.00@2.75
Cucumbers, 2 dozen	2.50@3.25
Green peas, crate	3.00
Lettuce, head, crate	6.50@7.00
Onions, crate, Texas	1.75@2.40
Peppers, crate	3.50@6.00
Radishes, half crate	1.00@1.50
Spinach, bu	.75@1.15
String beans, hamper	2.00@5.00
Tomatoes, crate, 6 baskets	5.50@8.00

NEW YORK CURB TRANSACTIONS

Thursday, April 23, 1931.

Shares sold today	644,200
Year ago	1,541,400
Total sales 1931 to date	43,539,500
Total sales 1930 to date	86,869,700

	Sales.	High.	Low.	Close.	Net chge.
A					
Affiliated Pr.	600	20½	20	20	— ¼
Agfa Ansco..	2,800	15⅛	14½	14½	— 1⅛
Air Investors.	100	1	1	1	....
Do cv pfd...	100	8	8	8	....
Ala Pw 7% pf	50	115⅛	113⅛	115⅛	....
Alleg Gas.....	400	2	2	2	— ¼
Allied Mills...	200	4½	4½	4½	+ ⅛
Allied Pr A n	400	29⅝	28⅝	28⅝	— ¾
Alum Co Am.	800	166	158¾	159	....
Alum Goods..	300	14⅝	14⅛	14⅝	....
Alum Ltd	200	77	77	77	....
Do A wars.	48	44	44	44	+ ½
Am Arch.......	400	25	25	25	— ⅜
Am Bakeries A	100	30	30	30	....
Am Br Bov B	100	4	4	4	— ⅛
Am Brit.......	100	2¼	2¼	2¼	....
Am Capital B	200	5	5	5	....
Am Cigar.....	600	65½	65	65	....
Am Cit P&LA	100	36	36	36	....
Do B.......	700	6⅞	6⅝	6⅞	+ ⅛
AmComPow A	3,100	14⅝	14	14¼	— ¼
Do B.......	200	21½	21	21½	— ⅛
Am Cyan B....	5,000	8	7⅝	7⅞	....
Am Equities..	300	4⅝	4½	4½	— ⅛
Am Hardware.	20	43¼	43¼	43¼	....
Am Inv B.....	600	5⅞	5⅝	5⅞	+ ¼
Do war......	200	1⅝	1½	1⅝	+ ⅛
AmFgn Pow w	4,100	20⅝	19⅞	19⅞	— ⅜
Am Founders.	1,300	3⅜	3⅛	3⅜	+ ⅛
Am Gas & El	8,400	66⅜	64⅛	66⅛	+ ⅝
Am Laundry..	200	34	33⅝	33⅝	+ ⅛
Am L & Tr...	700	44½	43⅝	44	+ 1
Am Maize.....	200	21	21	21	....
Am Marcaibo.	1,100	1	⅞	⅞	....
Am Natl Gas.	200	2¼	2⅛	2¼	+ ⅛
Am StaP S A	100	19	19	19	— 1
Am Super Pw.	23,200	12⅞	12	12⅝	+ ⅜
Do 1st pfd..	100	92⅝	92⅝	92⅝	+ ⅝
AmU&G B ctfs	1,600	3½	3¼	3½	— ⅛
Am Yvette....	2,100	3⅝	3⅛	3⅛	— ⅜
Anglo C C Nit	300	9⅛	9⅛	9⅛	....
Appala Gas....	1,400	5⅛	5	5	— ⅛
Ark Natl Gas.	100	4⅝	4⅝	4⅝	— ⅛
Do A........	2,200	5⅛	4⅞	5	+ ⅛
Asso G & E A	5,600	19⅝	18⅝	19¼	— ⅝
Do 5% pfd.	40	89	87⅛	89	....
Do wars.....	100	⅛	⅛	⅛	....
Do allo ctf ac	400	20	19⅞	19⅞	....
Do allot ctfs	250	80⅛	77	80	....
AssoRay pf cod	100	59⅛	59⅛	59⅛	....
Asso Tel Util	100	24⅛	24⅛	24⅛	....
Atlas Plywood	100	9⅝	9⅝	9⅝	— ⅛
Atlas Util....	2,100	6	5⅞	6	....
Do wars.....	300	1⅞	1⅝	1⅞	....
Atl Sec Corp.	500	10	9⅛	9⅛	....
Avia Corp Am	200	25⅛	25⅛	25⅛	— ⅛
B					
Bahia Corp....	100	1⅛	1⅛	1⅛	....
Bene Ind Loan	200	15⅛	15	15	— ⅛
Bigelow S Inc	125	26⅜	26	26	....
Bliss Co......	700	14½	14⅛	14⅛	....
Blue Ridge Co	2,100	4½	4⅜	4½	....
Do cvt pfd.	400	35⅛	35⅛	35⅛	— ⅛
Braz Tr & Lgt	6,800	19⅝	18¾	19⅛	+ ⅝
Bridgeport Mch	100	1	1	1	— ⅛
Brill A.......	200	4⅝	4⅝	4⅝	....
Brit Am Oil....	700	10⅛	10	10	....
Do reg.....	100	10⅛	10⅛	10⅛	....
BritAmTob reg	300	20	19⅞	19⅞	....
Brit Celanese.	1,800	1⅝	1¼	1¼	— ⅜
BN&EP cv pf	200	101⅝	101⅝	101⅝	— ⅜
Bulva Wat pf	300	24	22⅞	22⅞	— ⅝
Burco Inc.....	200	5⅛	5⅛	5⅛	— ⅛
Do wars.....	700	½	½	½	....
Do cvt pfd.	100	40	40	40	....
BurmaCor Ltd	100	1⅝	1⅝	1⅝	....
Bwana K Cop	200	1⅛	1⅛	1⅛	....
C					
Cable & Wire B	100	⅛	⅛	⅛	....
Cable Radio..	100	1⅝	1⅝	1⅝	....
C A M Co vtc	100	⅛	⅛	⅛	....
CanMare Wirel	1,300	2⅝	2⅜	2⅝	+ ¼
Cent P S Dela	100	15	15	15	....
Cent Hud G&E	100	23	23	23	....
Cent P & L pf	50	102⅝	102⅝	102⅝	....
Centrifugal P..	300	6⅝	6⅝	6⅝	— ⅛
Cent Sta Elec	4,100	9⅝	9⅛	9⅛	— ⅛
Do6% pf x w	100	60	60	60	....
Do cv pf nw	100	60	60	60	....
Cent P S A..	1,900	15⅝	14⅛	14⅛	— 1⅜
Cent S W U pf	50	96	96	96	....
Do pr lein..	50	101⅛	101⅛	101⅛	....
Chain Str Stk	200	11	11	11	— ⅝
Cath Phen Al	700	14⅝	14⅝	14⅝	....
Cleve El Ill...	400	48⅝	48⅝	48⅝	....
Do pfd.....	20	113⅛	113⅛	113⅛	+ ⅛
Chesebro Mfg	300	123⅝	120	123⅝	+ 3½
Cities Serv....	50,300	16	15⅝	16	....
Do pfd.....	600	83⅛	82⅝	82⅝	— ⅜
Do B.......	100	6⅛	6⅛	6⅛	....
Claude N Lts	500	6⅛	5⅝	6⅛	+ ⅛
Columbia Synd	500	⅛	⅛	⅛	....
Columbia O&G	800	3⅜	3⅛	3⅜	....
Com&Sou wars	4,100	2	1⅛	1⅞	....
Comwlth Edis	10	233⅝	233⅝	233⅝	— ⅛
Comstock Tun	900	⅝	⅝	⅝	+ ⅛
CommunityW S	1,900	11⅛	10⅝	11	— ⅛
Cons Cop Min	100	2⅝	2⅝	2⅝	+ ⅛
ConsG & E Bal	300	88⅝	87⅛	87⅛	— 1
ConsGasUtil A	100	15⅛	15⅛	15⅛	....
Cons Royalty..	100	1⅛	1⅛	1⅛	....
Cont Shr B pf	250	28⅝	28	28⅝	— ⅛
Do cv pfd..	250	28⅝	28	28⅝	— ⅛
CopePr A X W	200	⅝	⅝	⅝	....
Cop Bessemer.	200	10	10	10	— ⅛
Do pfd......	100	26	26	26	— 1
Cord Corp.....	16,400	11⅛	10⅝	11⅛	+ ⅝
Corp Sec Chgo	100	6⅝	6⅝	6⅝	....
Corron & Reyn	100	4⅛	4⅛	4⅛	....
Creole Syndic.	200	2⅛	2⅛	2⅛	....
Cresson Gold..	200	⅛	⅛	⅛	....
Crocker & Wh	100	11⅝	11⅝	11⅝	....
CrownCk Int A	200	6	6	6	....
Cuneo Press..	200	32⅛	32	32	— 1⅛
Curtis Wrig w	1,900	⅛	⅛	⅛	....
Cusi Mexicana	200	⅝	⅝	⅝	....
D					
Dayton Air...	400	1⅛	1	1⅛	....
Deer & Co....	700	25⅛	24⅝	24⅝	— 1⅜
De Forest Rad	7,000	5⅝	5	5⅝	+ ⅝
Det Aircraft..	800	2⅝	2⅛	2⅝	....
Diesel W & Gil	100	14⅛	14⅛	14⅛	....
Dinkler Hot A	100	7½	7½	7½	....
Douglas Airc.	600	19⅝	19	19	— ¾
Dresser Mfg .	400	35	34⅛	34⅛	— ⅝
Do B	100	21⅝	21⅛	21⅝	+ ⅛
Driver Herris.	400	25⅛	24⅛	24⅛	....
Dubilier Cond	100	3⅝	3⅝	3⅝	....
Duquesne Gas	1,100	3	2⅝	3	+ ⅛
Durant Moto.	15,700	2⅛	2	2⅛	+ ⅛
DuvTex Sul.	100	2	1⅞	1⅞	....
E					
Eagle Pich Ld	500	5⅛	5⅛	5⅛	....
East G & Fu	100	21	21	21	....
ESts Pow B.	800	16	14⅝	14⅞	— ⅛
East Util A .	200	3⅛	3⅛	3⅛	— ⅛
Eisler Elec .	600	4⅛	4	4	....
ElBd & Shr.	118,400	42⅝	40⅝	42⅝	+ 1⅛
Do pfd ...	200	106⅛	106	106	....
Do cv pfd..	500	91⅝	91⅛	91⅝	+ ⅛
El Pow Asso	900	15	14⅝	15	....
Do A	800	15	14½	15	+ ⅛
ElP&L op wa	1,600	25	24⅝	24⅝	— ⅝
El Sharehldr.	200	13	13	13	— ⅝
Do pfd ...	100	79⅝	79⅝	79⅝	....
Empire Corp.	100	1⅝	1⅝	1⅝	....
EuroEl db rts	700	2⅝	2⅛	2⅝	+ ⅛
EvansWal Ld	100	1⅛	1⅛	1⅛	— ⅛
F					
Fageol Motors	400	1	⅞	1	....
Fairchild Avia	100	3½	3⅛	3½	— ⅜
Fajardo Sug ..	10	32½	32½	32½	....
Falcon Ld Mi	100	⅛	⅛	⅛	+ ⅛
Fandango Ltd	200	⅝	⅛	⅝	....
Fansteel Prod.	200	7	6⅝	7	....
Federated Met	200	9	9	9	....
Fint Corp ..	2,400	11	10⅝	10⅝	— ⅝
Flintkote Co.	100	8	8	8	....
FordMoCan A	1,400	23	22	22¼	+ 1
Ford Mot Ltd.	9,500	13½	12⅝	12⅝	— ⅝
Do new ..	2,000	13⅛	13	13	— ⅝
ForemDa Pro	100	⅝	⅝	⅝	....
Founda Fgn.	700	3	3	3	....
Fox Thea A.	1,900	3⅝	3⅜	3⅜	— ⅛
G					
Gen Alloys ..	300	5	5	5	— ¼
Gen Aviation	600	7⅝	7¼	7⅝	+ ⅛
GenEl Eng rts	600	10⅛	10⅛	10⅛	— ⅛
Gen Empire..	700	17⅛	17⅛	17⅛	— ⅛
Gen Firepfng	500	24	24	24	— ¾
GenG-E6%cpB	350	68⅝	67⅛	68⅛	+ 2
GenTheE cv p	3,800	18⅝	12⅝	13⅛	— 5½
Gen Pet Corp	100	21	21	21	....
GleanCo Har.	300	2⅛	2	2	....
GlenAlden Co	400	38	36	36	— 3
Globe Und ..	1,600	9	8	9	+ 1
GoldCent Min	300	1⅛	1	1⅛	....
GoldmSa Tra.	12,500	7⅝	6⅝	7⅛	....
Gold Seal El	900	1⅛	1⅛	1⅛	....
Gramapho Cp	900	9⅝	9	9	— ⅛
Graymur Corp	500	25	25	25	....
GrtA&P 1st p	20	120⅛	120⅛	120⅛	— ⅛
Do new	30	220	217½	217½	— 4½
Grt Nor Pap	300	32⅛	31⅛	31⅛	....
Gulf Oil Pa.	3,200	55⅛	53⅛	54⅛	— 1
H					
HamiltonG vt	300	5⅝	5⅛	5⅝	+ ¼
Hazeltine Cp.	100	21	21	21	— 1
Hecla Min ..	200	5⅛	5⅛	5⅛	....
Helena Ruben	200	3⅛	3	3	....
HirWalG & W	1,600	6⅝	6⅛	6⅛	....
Hires Co	100	28½	28½	28½	....
HollingerG M	100	8⅛	8⅛	8⅛	+ ⅛
HudBayM& S	4,100	5	4⅝	4⅝	— ⅛
HumbleO & R	1,500	53⅝	53⅛	53⅝	+ ⅛
Hygrade Fd.	200	4⅛	4⅛	4⅛	— ⅛
I					
IllP&L6% pf	50	94	93	93	+ ⅝
Imp Oil Cana.	2,500	12⅛	12	12⅛	— ⅛
Do pfd	100	11⅝	11⅝	11⅝	— ⅛
IndianTIIO A	100	13⅛	13⅛	13⅛	....
InsCo No Am	300	58⅛	54⅝	58⅛	+ 1⅛
Insull Util ..	700	36⅛	34	34	— 1
Insur Sec	100	7⅛	7⅛	7⅛	— ⅛
Intercon Petr	1,100	⅛	⅛	⅛	....
InterHd & In	100	1⅛	1⅛	1⅛	....
Inter Petrol..	7,000	11⅛	11⅛	11⅛	— ⅛
Inter Products	100	4	4	4	....
Int Sup Pow	100	22⅝	22⅝	22⅝	— ⅛
InterSafRa B	100	12⅛	12⅛	12⅛	....
Inter Util A.	300	41⅛	41⅛	41⅛	— ⅛
Do B	2,100	7⅝	7⅝	7⅝	— ⅛
Do war new	300	3	2⅝	2⅝	....
Inter St Equi	200	2⅝	2⅛	2⅝	— ⅛
IrvingAir Chu	100	9⅝	9⅝	9⅝	....
Ital Superpo.	1,000	4⅛	4	4	....
Do deb rts.	2,200	1⅛	1⅛	1⅛	— ⅛
K					
Kleinert	100	6⅝	6⅝	6⅝	— ⅛
Knott Corp .	300	12⅛	11⅝	12⅛	....
Kolster Brds..	800	1⅛	1	1	....
L					
LackawanS n	100	32⅝	32⅝	32⅝	....
Leh Coal Nav	500	21⅝	21	21	— 1⅛
Leonard Oil .	200	⅝	⅝	⅝	+ ⅛
Lorner Str ..	200	33	32	32	— 1⅛
*Do pfd	100	81⅝	81	81	....
Lib Dair pfd	100	1⅝	1⅝	1⅝	....
Lily Cup	100	20⅛	20⅛	20⅛	....
Lion Oil	100	5⅛	5⅛	5⅛	— ⅛
Lone Star Gas	2,100	17⅛	16⅝	17⅛	+ ⅛
Long Is Lt...	200	31	30⅝	30⅝	— ⅛
Do pfd	30	111⅛	111	111	— ⅛
M					
Magdalenna S	5,400	⅝	⅛	⅝	....
Mangel Str pf	400	41	41	41	....
Do cv pfd...	50	20	20	20	....
MassUtAs c p	100	32⅛	32⅛	32⅛	....
MavBoCo rts.	600	1-32	1-64	1-64	....
Do A	100	5⅝	4⅝	4⅝	— ⅝
Mayflow Asso	100	43	43	43	— 2
McCord Ra B	100	7	7	7	....
McNarr Strs.	400	8⅝	8	8	— ¼
Mesta Mach .	400	33⅝	32⅝	32⅝	— 1⅝
MeadJoh & Co	200	93	92⅝	92⅝	+ ¼
Mesabi Iron..	1,300	1	1	1	....
Metal Min	400	1⅛	1⅛	1⅛	....
MidStPe vc A	400	3⅛	2⅝	3⅛	+ ⅛
Mid West Util	2,800	20⅝	19⅝	20	— ⅛
Midl United...	100	19⅝	19⅝	19⅝	....
Mid State	300	20	20	20	....
Moss Gold M.	200	⅛	⅛	⅛	+ ⅛
Mo K Pipe L.	1,700	6⅛	5⅝	6	....
Mich Gas Oil..	100	4	4	4	....
Mountn Prod..	200	4⅛	4⅛	4⅛	— ⅛
N					
Natl Am Inc..	200	3⅛	3⅛	3⅛	....
Natl Avia....	200	6⅝	6⅝	6⅝	....
Natl F & Gas	600	21	21	21	— ⅛
Natl Invstrs..	500	4⅝	4⅝	4⅝	+ ⅛
Nat P&L6%pf	100	103	103	103	+ ⅝
Nat Pb S7%pf	100	86	86	86	....
Do B	100	42	42	42	....
Nat Sht T Sec	1,200	18⅝	18	18⅝	....
Natl Trans....	100	14	14	14	....
New Bradford	200	1⅛	1⅛	1⅛	....
New Eng Pow	10	70⅛	70⅛	70⅛	....
Do pfd	70	85	85	85	....
N J Zinc new	200	43	42	42	— 1⅛
NMx&Ariz Ld	300	2	2	2	....
Newmont Min	1,400	40	39⅛	39⅝	....
Niag Shs M D	100	8	8	8	....
N Y Hamburg	100	25	25	25	....
NYTel 6½%pf	25	115⅛	115⅛	115⅛	— ⅛
Niag Hud Pw.	46,400	10⅝	10⅛	10⅛	— ⅛
Do A war....	1,800	2⅝	2⅛	2⅛	+ ⅛
Do B war....	100	5⅛	5⅛	5⅛	+ ⅛
Do C war....	100	2⅛	2⅛	2⅛	....
Niles Bm Pond	500	18⅝	18⅛	18⅛	....
Nipissing Min.	200	1⅛	1⅛	1⅛	....
Noma Elec....	400	5⅝	5⅛	5⅛	— ⅛
N Am Av war	2,500	1⅛	1⅛	1⅛	— ⅛
N Am Ut Sec	100	3⅛	3⅛	3⅛	....
N Eur Oil Cp	2,300	1⅛	1⅛	1⅛	....
North W Yeas	290	136⅛	129	132	+ 2
Nor St Pw A	300	136⅝	136	136⅛	....
Do 6%	40	97⅝	97⅝	97⅝	— ⅛
Novadel Agene	200	46⅛	46	46⅛	....
O					
Ohio Copper..	600	⅛	⅛	⅛	....
P					
Pac G&E 1 pf	500	28⅛	28⅛	28⅛	....
*Pac Pub Ser	200	21	21	21	....
Pac West Oil..	3,100	8	7	7	....
Pandem Oil...	500	⅛	⅛	⅛	— ⅛
Ptpc Oil Vens	400	1⅛	1⅛	1⅛	— ⅛
Paramont Cab	400	3⅛	3⅛	3⅛	....
Parkr Rst pfd	3,450	106	96	100	+ 4½
Park Davis....	100	27	27	27	....
Penn Rd Crp.	22,700	6	5⅝	5⅝	— ⅛
Penn Wat&Pw	200	61⅛	60⅛	61⅛	....
Perfect Circle.	100	29	29	29	....
Perryman Elec	400	2⅛	2⅛	2⅛	+ ⅛
Peo Lt&Pw A	300	21	20	20⅝	....
Philip Morris.	200	⅝	⅝	⅝	....
Phnx Sec Cor	1,800	1⅛	1⅛	1⅛	....
Do pfd	200	25⅛	25⅛	25⅛	....
Pie Bak of Am	300	28⅛	28	28	....
Pilot Radio....	3,900	21	18⅛	19⅛	+ ⅝
Pitney Bw nw	1,500	8⅝	7⅝	7⅝	— ⅛
Polymet Mfg..	400	3⅝	3⅝	3⅝	+ ⅛
Premier Gold.	600	⅛	⅛	⅛	— ⅛
Prod Roy.....	100	2	2	2	....
Prudtl Invest.	1,300	11⅝	11⅛	11⅛	— ⅛
Do pfd	150	90	88	88	....
Pub Ut H x w	2,300	5	4⅝	5	....
Do war......	3,500	1	⅛	1	....
R					
Railrd Ser Crp	100	4⅛	4⅛	4⅛	....
Reybarn Co....	200	2	2	2	— ⅛
Rel Mgmnt....	600	5	4⅝	5	+ ⅛
Rel Int Corp..	100	4⅛	4⅛	4⅛	....
Reynolds Inv..	1,700	⅝	⅝	⅝	....
Richf Oil pfd.	100	3⅛	3⅛	3⅛	— ⅛
Richman Bros	50	58⅝	58⅝	58⅝	....
Rockld L & P	100	16⅛	16⅛	16⅛	— ⅛
Roosevlt Field	700	2⅛	1⅛	1⅛	....
Root Ref	200	2⅛	2⅛	2⅛	....
Do pfd	100	1⅛	1⅛	1⅛	....
Rossia Int....	200	3⅝	3⅝	3⅝	+ ⅛
S					
St Ant Gold..	3,600	⅛	⅛	⅛	....
St Regis Ppr..	3,500	15⅛	14⅝	15⅛	+ ⅛
Salt Crk Cons	200	1	1	1	....
Saxet Co	3,900	11⅝	11	11⅛	+ ⅛
Salk Crk Prod	300	5⅝	5⅝	5⅝	....
Schulte Unit..	400	⅛	⅛	⅛	....
Seeman Bros..	100	35	35	35	....
Segal L & Hd	3,200	6⅝	6⅛	6⅛	— ⅛
Selected Indus	1,300	3⅝	3	3	— ⅛
Sntry Saf Ctrl	100	1⅛	1⅛	1⅛	....
Shattuck Denn	300	4⅛	4⅛	4⅛	— ⅛
Shwgn Water.	100	50	50	50	....
Shenandoah ..	400	6	5⅝	5⅝	— ⅛
Sherwin Wlms	50	62	62	62	....
Sx City Gas El	25	104⅛	104⅛	104⅛	....
S Cal Ed A pf	100	29⅛	29⅛	29⅛	....
Do C pfd....	100	26⅛	26⅛	26⅛	....
Sth Penn Oil.	300	16	15⅛	16	+ ⅛
South Corp....	800	3⅛	3	3	— ⅛
Sth Nat Gas.	900	8⅝	7⅝	8⅛	+ ⅛
Sthland Roylty	100	4⅛	4⅛	4⅛	....
StheastBTel pf	150	121	120⅛	120⅛	....
SW Dys pf ww	10	15⅛	15⅛	15⅛	....
Sthwst Gas Ut	100	3⅝	3⅝	3⅝	— ⅛
Span&Gen Crp	100	⅛	⅛	⅛	— ⅛
Spgl M Stern.	125	22	21⅝	21⅝	— ⅛
St Hold Cp A	100	12	12	12	....
Std Oil Ind...	10,700	28⅝	27⅛	27⅝	— 1⅛
Do Ky	1,700	19⅛	18⅝	18⅝	— ⅛
Do Ohio	250	51	49⅛	49⅛	— 1⅛
Starrett Corp.	100	6⅛	6⅛	6⅛	+ ⅛
Stein Co	100	16⅛	16⅛	16⅛	....
Stein Cosmtics	300	7⅝	7⅝	7⅝	— ⅛
Sterig Sec ctfs	200	6⅛	6⅛	6⅛	....
StutzMCar Am	800	23⅛	23	23⅛	....
Do wars	200	3	3	3	— ⅛
Sunray Oil....	1,400	2⅝	2⅛	2⅛	+ ⅛
Sun Invest....	100	5⅝	5⅝	5⅝	....
Swift Intl	1,300	37⅝	37	37	— ⅝
T					
Technicir Inc.	300	9⅛	8⅝	9	— ⅛
Tk Hghes Gld	300	8	7⅝	7⅝	— ⅛
Todd Shipyds.	300	47	47	47	....
Tonopah Min.	......	⅛	⅛	⅛	....
Transctl A Tr	6,000	8⅝	6⅝	7⅛	+ ⅛
Tr Lux Day P	2,400	9⅛	8⅛	8⅝	— ⅛
Tri Util Corp	300	21⅝	19	21⅛	— ⅛
U					
Unger Fin C.	1,300	28⅛	27⅝	28⅛	+ ⅛
Uni Ch ptc pf	100	22⅝	22⅝	22⅝	— ⅛
Uni Corp ws	2,300	10	9⅝	9⅝	— ⅛
Uni Founders	9,400	7⅛	7	7	....
United Gas ..	6,800	8	7⅝	7⅝	— ⅛
Do pfd	300	88⅝	88⅛	88⅝	— ⅛
Do wars	600	2⅛	2⅛	2⅛	+ ⅛
U S El P w w	2,400	5⅛	4⅝	5⅛	+ ⅛
U S Overseas	100	15	15	15	....
Uni Lt&Pw A.	12,100	23⅛	21⅝	21⅝	— 1⅛
Do cvt pfd.	200	99	99	99	— ⅛
United Strs ..	300	2	2	2	— ⅛
US Dai Pr A	100	60⅛	60⅛	60⅛	....
Do B	200	13	13	13	....
US Finish pf	100	50	50	50	....
US Foil B	100	7⅛	7⅛	7⅛	+ ⅛
US Lines pfd	400	3⅛	2⅝	3⅛	— ⅛
US Shrs Fin C	600	⅛	⅛	⅛	....
UniVerde Ext	1,800	9⅝	9	9	— ⅛
Util Equity .	800	6⅛	5⅝	6	— ⅛
Do pfd	100	78	78	78	....
Util Ind	400	6⅝	6⅝	6⅝	— ⅛
Do pfd	100	17⅛	17⅛	17⅛	+ ⅛
Util Pow	6,600	9⅛	8⅛	9⅛	— ⅛
Do ctfs	1,200	25	22⅝	25	....
Uni St Rad T	....	20	20	20	+ 4
V					
Vacuum Oil ..	....	47	46⅛	46⅛	— ⅛
Vick Finance	500	6⅛	6	6	....
W					
Walgreen C...	400	19⅝	18⅝	19⅛	+ ⅝
Walker Min ..	100	1⅛	1⅛	1⅛	....
Wayne Pump.	100	4⅛	4⅛	4⅛	....
Welch Gr Jui	50	47⅛	47⅛	47⅛	....
W Air Exp .	100	20	20	20	....
W Auto SupA	100	20⅛	20⅛	20⅛	....
West Mass ..	100	55⅛	55⅛	55⅛	— ⅛
West Tablets .	100	25	25	25	....
Willow Cafe .	200	5⅛	5⅛	5⅛	— ⅛
Z					
Zenith Prod .	2,900	13⅝	13⅛	13⅛	— 1⅛

*Ex dividend. ‡Ex rights.

DOMESTIC BONDS.

No. thous.	High.	Low.	Close.	Net chge.
13 Ala Pw 5s '56	103	102⅝	102⅝	....
5 do 4½s '67	98⅛	98	98	— ⅛
13 do N 4½s '67	98⅛	98	98	— ⅛
1 do 5s '68	103⅛	103⅛	103⅛	....
1 Alum Cor 5s '32	104⅝	104⅝	104⅝	— ⅛
21 Alum ltd 5s '48	100⅝	100⅝	100⅝	— ⅛
10 Am C Pw 6s'40	75	74	75	— ⅛
29 Am G&E 5s'28	99⅝	99⅝	99⅝	+ ⅛
10 AmP&Lt 6s2016	108	107	108	+ ⅛
2 AmElP 6sA'57	69	69	69	....
9 Am Rad 4½s '47	101⅝	101⅝	101⅝	....
10 Am Roll M 5s'48	86⅝	85	85	— 1
12 do 4½s '33	98	97⅝	97⅝	— ⅛
6 Appal P 6s 2024	105⅛	105⅛	105⅛	....
9 Appal G 6s'45	74⅛	71⅛	71⅛	— 3⅝
32 do 6s B '45	57⅛	54⅝	54⅝	— 3⅝
10 Appal Pw 5s'56	103⅛	103⅛	103⅛	....
6 ArkP&Lt 5s'56	100⅛	99⅝	100⅛	+ ⅛
65 Asso El 4½s '53	91⅝	91⅛	91⅝	— ⅛
14 Asso Ray 5s'58	59⅛	58	59	— ⅛
2 Asso G&E 5½s'77	82	81⅛	81⅛	+ ⅛
29 do 5½s '38	67	64	67	+ 1½
43 do 5s '68	72	71	72	— ⅛
37 do 5s '50	72⅝	71⅛	72	....
15 do 4½s '48	67	65⅛	67	+ 2
31 do 4½s '49	65	64⅛	64⅝	— ⅛
1 As Tel Ut 5½s'44	88⅝	88⅝	88⅝	+ ⅛
8 AsT&T 5½s '55A	87⅝	87⅛	87⅝	— ⅛
2 Benin Ln 6s'46	98½	98⅛	98⅛	....
1 BTelCan 5sA '55	105⅛	105⅛	105⅛	+ ⅛
3 do c 5s '60	106	106	106	....
37 Bos&Me 4⅝s '61	95⅛	95	95	....
2 Bir Gas 5s '59	98⅛	98⅛	98⅛	+ ⅛
5 Bir El 4½s'68	94⅛	94⅛	94⅛	....
11 CanNatR 4½s'56	100⅛	100⅛	100⅛	....
16 do 7s '56	109⅛	109⅛	109⅛	+ ⅛
2 ChlPSer 5s'68	100⅛	100⅛	100⅛	....
61 CenPSer 5½s '59	78⅛	77⅛	77⅛	— ⅛
9 CatTract 5s '35	100⅛	100⅛	100⅛	....
8 Cen Ill G E 5s'51	95⅝	95⅛	95⅛	— ⅛
6 Cent St El 5s'48	64⅛	64⅛	64⅛	— ⅛
11 do 5½s '54	67⅛	67	67	— ⅛
10 Cent P&L 5s'56	95⅛	95⅛	95⅛	— ⅛
2 CentStP&P5½s'33	80⅛	80	80	— 2
17 ChiDEl 4½s'70 A	92⅝	92⅛	92⅛	— ⅛
7 do 5½s '70	102⅝	102	102	....
9 Chi Ry 5s '27	64	63⅛	63⅛	— 1⅝
10 CigStrIne 5½s'49	76⅛	76⅛	76⅛	— ⅛
570 Cities Ser 5s'50	75⅝	74⅝	75⅝	+ ⅛
9 Cit Ser G 5½s'42	75⅛	75	75	— ⅛
5 Cit Ser G P 6s'43	85	85	85	— ¼
11 Cit S Pw 5½s'57	79⅝	79⅝	79⅝	....
6 Comw Ed 4½s'47	103	103	103	....
1 do 6s '43	114⅛	114⅛	114⅛	— ⅛
1 do 4½s '60	108	108	108	....
3 do 4½s '56 C	102⅛	102⅛	102⅛	— ⅛
2 CGUt 6½s'43w w	77⅝	77	77	— ⅛
4 do 6s '43	78	77½	77½	— 1⅝
3 ConsP 4½s '58	103⅛	103⅛	103⅛	— ⅛
2 ConsPub 6⅝s'36	97	97	97	....
13 ContG&El 5s'58	84⅝	84⅛	84⅝	+ ⅛
11 Cont Oil 5½s '37	92⅝	92⅝	92⅝	— ⅛
1 CrucibleStl 5s'40	97⅛	97⅛	97⅛	— 2⅛
13 CudahyP 5½s '37	99⅝	99⅝	99⅝	— ⅝
5 CunPwLt 4½s'56	97⅛	97⅛	97⅛	....
5 DetCGas 6s'47	107⅛	107	107⅛	+ ⅛
5 do 5s '50	104	104	104	....
10 Duq Gas 6s'45	48	48	48	— 1
24 Eastern Ut 5s'54	63⅛	62⅛	63⅛	+ 1
25 Ed El Ill 5s'33	103⅛	103⅛	103⅛	....
12 El Pw Lt 5s2030	88⅝	88	88	— ⅛
2 ElP NG 6½s'43	105	104	105	+ ⅝
11 EmpO&R 5½s'42	72⅝	72⅛	72⅝	— ⅝
1 EuroEl6½sx w'65	76⅛	76⅛	76⅛	— ⅛
5 Fairb Mor 5s '42	96⅛	96⅛	96⅛	+ ⅛
8 Fires Cot M 5s'48	84⅛	84	84	— ⅛
9 Fires T 5s '42	88	88	88	— ⅛
5 Fisk R 5½s '31	15	14⅝	14⅝	+ ⅛
25 FlaPw&Lt 5s'54	88⅝	88	88	— ⅝
1 Getin Pw 5s '56	91⅛	91⅛	91⅛	— ⅛
3 do 6s '41	88	86	86	— 2
4 do 6s B '41	88	88	88	....
2 Garl Pk 6s '39	90	90	90	....
3 Gesfugrel 6s '53	88	88	88	....
1 Gen Ldry 6½s'37	10⅛	10⅛	10⅛	....
1 Gen RE 5s'53	99⅛	99⅛	99⅛	....
88 Gil S R 5s'40	93⅛	91⅛	91⅛	— 2⅛
12 Ga Pw 5s '67	101⅛	101	101	— ⅛
4 Gobel 6½s A '35	73	73	73	— 1
3 Gu St Ut 5s'56	100⅛	100⅛	100⅛	— ⅛
10 Hood R 7s '36	76	76	76	— 1⅝
1 HousGuG 6s'43A	86⅛	86⅛	86⅛	....
1 HousTex 4½s'78	96⅛	96⅛	96⅛	— ⅛
10 Hygr Food 6s'49	54	53	53	....
1 IllPw&Lt 5½s'57	93⅛	93⅛	93⅛	+ ⅛
5 do 5s '56 C	98	97⅝	98	+ ⅛
3 do 5½s '54 B	104⅛	104⅛	104⅛	+ ⅛
2 do 5s A '58	104⅛	104⅛	104⅛	— ⅛
4 Indept Oil 6s'39	76⅛	75	76	— 1
7 IndplsP&L 5s'57	103⅛	103⅛	103⅛	— ⅛
12 Insull Ut 6s '40	88	88	88	— ⅝
10 Int Pw Sec 7s'57	98	98	98	— ⅝
2 Int Pw 6s'48	53⅛	53⅛	53⅛	+ ⅛
28 Int Sec C 5s'47	76⅝	76	76	— 1
5 Int Pw 5s '57	87⅝	87⅛	87⅛	— ⅛
5 Ia-Neb L&P5s'57	95⅛	95⅛	95⅛	....
19 do 5s '61 B	95⅛	95⅛	95⅛	+ ⅛
3 Jer Cent 5sA'47	104	104	104	....
11 do 5s B '47	101⅝	101⅝	101⅝	+ ⅛
1 Kelvinator 6s'36	90⅛	90⅛	90⅛	....
8 KopG&C 5s '47	102	101⅝	101⅝	— ⅛
10 do 5½s '50	103⅛	103⅛	103⅛	....
9 Lacl Gas 5½s'35	100⅛	100⅛	100⅛	+ ⅛
5 Kim Cl 5s '43	98⅛	98⅛	98⅛	....
6 Leh Pw 6sA2026	105⅝	105⅝	105⅝	+ ⅛
6 LibMcN&L 5s'42	95⅝	95⅝	95⅝	....
7 LouP&L 5s '57	101	100⅝	100⅝	— ⅛
1 MassG 5½s '46	104⅛	104⅛	104⅛	....
3 do 5s '55	101⅛	101⅛	101⅛	— ⅝
2 McCordRad 6s'43	50	50	50	....
2 MidwUt 5s '34	96	95⅝	95⅝	— ⅛
12 do 5s '35	96⅛	96	96	— ⅝
6 MinnL&P 4½s'78	94⅝	94⅝	94⅝	+ ⅛
51 Minn GL 4½s'78	94⅝	93⅛	94⅝	+ ⅝
3 MissP&L 5s '57	96⅛	96⅛	96⅛	— ⅛
3 MontL&P 5sB'70	105⅛	105⅛	105⅛	....
51 NatlStlC 5s'56	99	98⅝	99	+ ⅛
1 NatlP&L 6s2026	105	105	105	— 1
9 do 5s B 2030	90⅝	90	90	....
4 Natl PSer 5s'78	70⅝	70⅛	70⅝	....
1 Natl Tea 5s '35	99⅝	99⅝	99⅝	....
6 Nev Cal El 5s'56	91⅛	91	91⅛	+ ⅛
4 NEng G&E 5s'48	92⅝	92⅝	92⅝	+ 1⅛
25 do 5s '47	92⅝	91⅛	92	— ⅛
40 do 5s '50	91⅛	91⅛	91⅛	....
3 do 5s '55	91⅛	91⅛	91⅛	....
11 NEng Pw 5½s'48	94⅝	93⅝	94	— ⅛
1 do 5s '40	84⅛	84⅛	84⅛	— ⅛
47 NY P&L 4½s'67	98⅝	98	98	— ⅛
6 NIndPbSer4½s'70	96⅛	96	96	— ⅛
6 do 5s D '67	103⅝	103⅝	103⅝	— ⅛
3 NOhoP&L5½s'51	104	103⅝	103⅝	— ⅛
12 N Ohi T&T 5s'56	100⅛	100	100	....
2 N Sta P 6½s'33	103⅛	103⅛	103⅛	....
1 do 6s A '48	105⅝	105⅝	105⅝	+ ⅝
20 do 4½s '61	97⅛	97⅛	97⅛	....
3 N Tex Ut 7s'35xw	99	99	99	— ⅛
9 Ohio Edis 5s '60	104	104	104	....
3 OhioPw 4½s D'56	99⅛	99⅛	99⅛	+ ⅛
11 Okla G&L 5s'50	103⅛	103⅛	103⅛	....
2 OswegRvP 6s'31	101⅛	101	101⅛	....
4 PacG&E4½s'57E	99⅛	99	99⅛	+ ⅛
4 do 6s B '41	112⅛	112⅛	112⅛	....
1 do 4½s F '60	99⅝	99	99⅛	....
10 Pac P &L 5s'55	99	98⅝	99	....
10 Pac Ps 5s '36	99	99	99	....
20 Pac W Oil 6½s'43	66	65⅛	65⅛	— ⅛
23 PennCL&P4½s'77	95⅝	95⅛	95⅛	— ⅛
3 Penn OEdis 6s'50	103⅝	103⅝	103⅝	— ⅝
2 do 5½s B '59	102⅝	102⅝	102⅝	— ⅛
592 PennP&L 4½s'81	96⅛	96⅛	96⅛	....
3 Penn Tel 5s '60	101⅛	101⅛	101⅛	....
31 Peop L & P 5s'79	70	65⅝	70	+ 2
12 Pied H E 6½s'60	86⅛	85	85	— 1⅝
2 Pitts Cl Co 6s'49	90	90	90	— 2½
1 Pitts Stl 6s '48	92⅛	92⅛	92⅛	....
5 PotomcEdi 5s'56	102⅛	102⅛	102⅛	....
7 PSerNIl4½s F'81	97⅛	97⅛	97⅛	— ⅛
11 Pug Sd P 5½s'49	104⅛	104	104⅛	+ ⅛
33 do C 5s '50	100⅛	100⅛	100⅛	— ⅛
1 P S Okla 5sD'57	100	100	100	....
2 QueensBG5½s'52	103⅝	103⅝	103⅝	....
2 do 4½s '58	101⅛	101⅛	101⅛	— ⅛
18 Roch C Pw 5s'53	70	69⅛	69⅛	— ⅛
32 StL Gs & C 6s'47	44⅝	43⅝	44⅝	— ⅛
38 Saxn Pb W 5s'32	96⅝	96⅛	96⅛	— ⅛
30 Saxet 6s A '45	99	97⅝	98⅛	+ ⅛
1 Schulte RE 6s'35	76	76	76	— 4
4 Servel 5s '48 nw	77⅝	77⅝	77⅝	— 1⅛
2 Shawsheen7s'31	101⅛	101⅛	101⅛	....
15 ShwW&P4½s'67A	96⅛	96⅛	96⅛	— ⅛
5 do B 4½s '68	96	96	96	....
5 do D 4½s '70	96⅛	96⅛	96⅛	— ⅛
9 SEP&L6s2025ww	105⅛	105⅛	105⅛	— ⅛
1 S Cal Edi 5s '51	105	105	105	....
10 S Cal Gas 5s '37	94⅛	94⅛	94⅛	+ ⅛
3 do 4½s '61	95⅛	95⅛	95⅛	....
1 S Nat Gs 6s '44	81⅛	81⅛	81⅛	— 1⅛
3 S W Dair 6½s'38	64	64	64	— ⅛
115 S Pac 4½s '81	96⅛	96⅛	96⅛	— ⅛
1 S W P & L 6s	106⅛	106⅛	106⅛	+ ⅛
9 S W Nat G 6s'44	57	56	56⅛	— ⅛
2 Staley Mfg 6s'42	96	96	96	— ⅛
12 Stand P&L 6s'57	98⅝	98	98⅛	— ⅛
26 Stand G&E 6s'35	101⅛	101⅛	101⅛	+ ⅛
3 do 6s ct '35	101⅛	101⅛	101⅛	— ⅛
1 do 6s '51	101	101	101	....
77 do 6s '66	100⅛	100⅛	100⅛	— ⅛
11 Stutz Mot 7½s'37	75	74⅛	75	....
2 Sup P Ill 4½s'68	92⅛	91⅝	91⅝	— ⅛
6 do 4½s '70	92⅛	92	92	— ⅛
1 Sun Oil 5½s '39	101⅝	101⅝	101⅝	— ⅛
3 Swift Co 5s '40	101⅝	101⅝	101⅝	+ ⅛
9 do 5s '44	103⅛	103	103	— ⅛
17 Sun Pp Ln 5s '40	100	99⅝	100	+ ⅛
3 Tern HE 6½sA'52	82⅝	82⅝	82⅝	— ⅛
6 Tenn Ps 5s '70	97⅛	97⅛	97⅛	— ⅛
21 Texas 5s '60	99⅝	99⅝	99⅝	— ⅛
36 Tex P&L 5s'56	102	101⅛	101⅛	— ⅛
4 Tex Gs Ut 6s'45	66	65⅛	65⅛	....
2 ThermoidCo 6s'34	72	70	70	....
99 Tri Ut Cor 5s'79	48⅛	47	48⅛	+ ⅛
11 Un Gulf 5s '50	102⅛	102⅛	102⅛	....
2 Un Lt & P5½s'59	101⅛	101⅛	101⅛	....
21 do 6s '75	93	93	93	....
30 UnLt&Ry 5½s '52	89⅝	89⅛	89⅝	— ⅛
2 do 5s '32	101⅛	101⅛	101⅛	+ ⅛
13 do 6s '52	102⅛	101⅛	102⅛	— ⅛
5 U S Rub 6½s'33	89	89	89	— 1
13 do 6s '33	85⅛	84⅛	84⅛	— ⅛
1 do 6½s '39	73⅛	73⅛	73⅛	....
1 do 6½s '40	73	73	73	— ⅛
8 UtahP&L4½sA'44	97	96⅝	97	....
1 VanCampPk 6s'68	56	56	56	....
15 Van Swer 6s'35	75	73⅛	73⅛	— 2⅛
106 Vanadium 5s'41	92⅛	89⅝	90	....
1 Valvoline 7s '37	96⅛	96⅛	96⅛	....
1 VirgPubSer5sB'50	90⅛	90⅛	90⅛	....
7 WalAstH 7s'45ww	68⅝	68⅝	68⅝	....
13 WarrenBros 6s'41	94⅝	93⅝	94⅛	— ⅛
2 WbstrMll 6½s'33	101⅝	101⅝	101⅝	....
1 Wis C Ps 6sA'52	105	105	105	....
8 W Penn 5s 2030	89⅝	89⅝	89⅝	....
5 W Tex Ut 5s'57	89	88⅝	89	....
1 WstvcoChl5½s'57	102⅝	102⅝	102⅝	....

FOREIGN BONDS.

No. thous.	High.	Low.	Close.	Net chge.
1 Agr M B col7s'46	73	73	73	+ 1
18 do 7s '47	72	70⅛	70⅝	— ⅛
1 Bu A Prv 7½s'47	90⅝	90⅝	80⅝	— 2⅛
1 do 7s '52	80	80	80	— 1
4 Cnt B Ger 6sA'52	78⅝	78⅝	78⅝	....
13 do 6s '51 B	79⅝	78⅝	78⅝	— ⅛
2 Chil M Bk 6s'31	97⅝	97⅝	97⅝	— ⅛
19 Cm Prv B 5½s'37	86	85⅝	85⅝	— ⅝
1 Dan con 5½s'55	100⅝	100⅝	100⅝	....
2 do 5s '53	97⅝	97⅝	97⅝	....
1 Daniz Pt 6½s'52	75⅝	75⅝	75⅝	+ ⅛
7 DeptCaucaV7s'48	67	66	66	....
5 ErcoleMEl 6½s'53	75	75	75	....
4 Eu Mtg 7s '67	88⅝	88⅝	88⅝	....
2 Fin Ind Bk 7s'44	93	92⅛	92⅛	— ⅛
2 FinldRMBk 6s'61	81⅝	81⅝	81⅝	....
2 FirstBGl 7s'57xw	82	82	82	— ⅛
5 Ger Con M 7s'47	88⅝	88⅝	88⅝	+ ⅛
14 do 6s '47	79⅛	79⅛	79⅛	— ⅛
7 Hambr El 5½s'38	82⅛	82⅛	82⅛	— 1⅛
10 Hung It B 7½s'63	87⅛	86	86	....
1 Isarco H El 7s'52	88	88	88	....
1 Ital Suppw 6s'63	73	73	73	— ⅛
1 Mnsf M&S7s'41xw	91	91	91	....
9 do 7s ww	91	90⅛	90⅛	— 1⅛
7 MendozaP 7½s'51	62⅛	60	60	....
2 NipponSP 6½s'53	93⅛	93⅛	93⅛	....
1 PanmaBras 7s'58	39	39	39	+ 1
10 PrvHnovr 6½s'49	84	83⅛	84	....
2 Pruss El 6s '54	79	79	79	+ ⅛
1 Rio Jan 6½s '59	40	40	40	— 1⅛
3 Ruhr Chm 6sA'48	79⅝	79⅝	79⅝	+ ⅛
6 RuhrGsCor6½s'53	83⅛	81⅛	81⅛	— 1⅛
3 RuhrHsing6½s'58	80	78⅛	80	....
10 Russ 6½s ctfs'19	2⅛	2⅛	2⅛	— ⅛
1 SantiagoChl 7s'49	78	78	78	....
3 Stinnes 7s '36 xw	85	85	85	....
5 do 7s '46 xw	75	75	75	....
4 Tietz L 7½s'46xw	95	95	95	....
4 Uni E S 7s'56ww	92	92	92	....
10 Uni Ind 6½s'41	85	84	84	....

DRY GOODS.

NEW YORK, April 23.—(AP)—Cotton goods remained easy in the unfinished goods division today, with a fair amount of sales reported. Finished cloths continued to move steadily, largely on past orders, but with some filling in business coming forward constantly. Rayons were in moderate call. Burlaps were steady. Business in fall wool goods has been fair to date. Silks were weak.

Chile Copper Dividend Put on $1.50 Annual Basis

[Chicago Tribune Press Service.]

New York, April 23.—Directors of Chile Copper company today declared a quarterly dividend of 37½ cents a share, placing the issue on a $1.50 annual basis, compared with $2 paid previously. The cut in the Chile Copper dividend was the tenth dividend cut or omission made by a copper company this year.

Sagamore Manufacturing company declared a quarterly dividend of $1 a share, placing the stock on a $4 annual basis, against $8 paid previously.

Caterpillar Tractor company directed the regular quarterly dividend of 75 cents a share, but omitted the 25 cents extra which had been paid in previous quarters.

LIVERPOOL COTTON.

LIVERPOOL, April 23.—(AP)—COTTON—Spot in fair demand; prices easier; American middling fair, 6.74d; strict good middling, 6.29d; good middling, 5.49d; strict middling, 5.69d; middling, 5.54d; strict low middling, 5.34d; low middling, 5.09d; strict good ordinary, 4.69d; good ordinary, 4.34d. Sales, 7,000 bales, including 3,000 American. Receipts, 4,000 bales, no American. Futures closed quiet and steady. May, 5.41d; July, 5.49d; Oct., 5.61d; Dec., 5.69d; Jan., 5.73d; March, 5.83d.

FINANCIAL NOTES

Harry Bonner, chairman of the bondholders' protective committee representing holders of Pan-American Petroleum Company of California 15 year convertible 6 per cent sinking fund gold bonds due Dec. 15, 1940, issued a statement urging all bondholders to deposit their bonds with the committee because of the approach of the date on which interest payments are again due.

Hallgarten & Co. and Halsey, Stuart & Co., Inc., fiscal agents for the Republic of Uruguay 6 per cent bonds, due May 1, 1960, and May 1, 1964, announce receipts of funds to cover regular semi-annual service requirements including interest due May 1 and sinking funds of both issues.

Will Redeem $5,000,000 in McCormick Trust Notes

Notice is being given today to holders of 5,000 collateral trust five year 6 per cent gold notes issued under an agreement between the trustees of the Edith Rockefeller McCormick trust and the Foreman Trust and Savings bank, that the trust will redeem the notes on May 25. The principal of the notes called for redemption is $5,000,000. Notice was given a week ago of the redemption of $3,000,000 worth of the notes.

Pennsylvania Crude Oil Prices Cut 10-20c Per Brl.

[Chicago Tribune Press Service.]

New York, April 23.—Increased production of crude oil in the east Texas field, accompanied by general downward revisions of prices, sent Pennsylvania prices lower in the Bradford and Alleghany districts today. Cuts of 15 cents a barrel to $2 were announced by purchasers there. The South Penn Oil company made reduction of 10 cents a barrel in Pennsylvania crude in national transit lines to $1.75, 10 cents in southwest Pennsylvania lines to $1.70, 30 in Eureka lines to $1.50, and 20 cents in Buckeye lines to $1.25.

Lambert Co. Reports Rise in Quarterly Earnings

The Lambert company yesterday joined the select list of companies reporting increased earnings for the first quarter this year over the first quarter of 1930. Consolidated net profit for the quarter ended March 31 was reported as $2,110,367, based on 95.8 per cent present ownership of stock of the Lambert Pharmacal company and including Pro-phy-lac-tic Brush company. This was equal to $2.81 a share, and compares with net profit of $2,068,267, or $2.76 a share, on a similar basis in the like quarter last year.

PACKING CONCERN SEEKS TO BETTER WORK SCHEDULE

Armour & Co. is experimenting at its St. Joseph, Mo., packing plant with an operating schedule designed to coordinate working and leisure hours of all departments. T. G. Lee, president, said yesterday the company hopes to effect a suspension of work by all departments on Saturday or some other week day without affecting output, hours or earnings.

Packing house operations are uneven because of irregularity of live stock receipts, cattle shipments keeping one department busy while scarcity of hogs may render another idle, while packing operations after a week-end layoff must await the Monday slaughter.

The St. Joseph experiment, Mr. Lee explained, will detrmine whether all departments can be working at the same time and closed at the same time.

APRIL BUSINESS GAINS.

The World Bestos corporation of Paterson, N. J., manufacturers of brake lining, reports its business with automobile manufacturers was 26 per cent greater during the first half of April than their total March sales.

NOTICE OF REDEMPTION

Notice is hereby given to the Holders and Registered Owners of the following COLLATERAL TRUST FIVE YEAR 6% GOLD NOTES, DATED JULY 1, 1929, of EDITH ROCKEFELLER McCORMICK TRUST issued under an Agreement between the Trustees of Edith Rockefeller McCormick Trust and The Foreman Trust and Savings Bank, dated July 1, 1929, that the Edith Rockefeller McCormick Trust has exercised its option to pay and redeem on May 25, 1931, an aggregate principal amount of Five Million ($5,000,000.00) Dollars of said Notes pursuant to Article Four of said Indenture, and the Trustee pursuant to the terms of said Article Four has selected by lot the following notes for Redemption, to-wit:

2	4	8	12	14	15
16	17	18	19	24	26
27	30	31	32	35	38
40	41	42	46	52	53
54	60	61	62	63	66
67	69	71	79	80	81
82	84	86	88	89	90
94	98	101	102	103	104
106	107	110	114	115	116
122	123	126	128	130	131
134	135	137	139	142	143
146	147	148	150	153	154
156	157	159	162	163	167
169	170	174	175	177	180
181	183	184	186	188	190
193	194	195	196	198	199
200	204	205	209	210	213
214	218	219	220	221	223
228	229	230	233	235	239
241	243	245	246	249	250
251	252	254	256	257	259
261	265	268	272	274	276
277	278	281	283	288	292
296	297	298	300	302	304
307	308	310	314	315	322
325	327	331	333	334	335
336	343	344	345	347	350
351	354	355	356	360	361
362	366	380	381	382	383
384	386	393	404	408	411
413	414	415	417	418	428
436	438	440	441	442	443
444	447	449	450	452	453
458	459	460	461	462	465
468	476	477	482	484	486
488	489	491	492	498	499
505	508	509	510	512	515
516	517	519	520	522	524
525	526	529	531	535	537
542	550	551	552	554	558
559	560	561	562	564	565
566	571	573	575	577	582
586	592	594	599	600	603
604	609	610	611	612	613
614	617	618	619	621	624
625	626	632	635	638	640
641	642	643	645	647	654
655	656	659	660	661	663
664	665	668	670	672	676
677	679	681	685	687	689
690	691	692	693	695	697
700	703	705	709	710	715
716	718	719	720	721	724
725	726	727	733	734	735
737	738	741	743	744	745
747	754	755	756	757	758
759	760	761	762	763	764
766	767	768	769	770	772
774	775	776	777	778	779
786	787	788	789	791	793
794	802	804	806	807	808
809	810	812	813	814	817
818	819	821	822	825	826
828	829	831	833	834	835
836	837	839	840	841	843
845	846	848	853	854	867
870	875	878	879	881	884
890	892	893	897	901	903
905	911	912	913	915	919
921	922	923	924	926	929
930	931	933	936	939	940
942	945	948	955	956	957
962	969	972	973	974	975
979	980	981	984	991	993
994	995	996	998	1002	1003
1008	1009	1011	1013	1014	1016
1019	1022	1023	1024	1027	1030
1032	1035	1037	1038	1039	1040
1042	1043	1044	1045	1050	1052
1054	1055	1056	1062	1065	1067
1068	1070	1072	1073	1074	1075
1076	1079	1082	1083	1084	1086
1087	1088	1089	1090	1091	1102
1109	1110	1118	1121	1122	1130
1131	1132	1133	1135	1137	1140
1148	1149	1150	1151	1155	1158
1159	1168	1171	1172	1176	1177
1178	1180	1181	1182	1188	1189
1191	1203	1205	1206	1207	1209
1213	1214	1216	1217	1218	1219
1220	1221	1223	1228	1230	1231
1233	1235	1237	1243	1245	1246
1248	1249	1252	1253	1254	1255
1256	1257	1258	1260	1261	1263
1264	1265	1267	1268	1269	1271
1272	1274	1275	1276	1278	1280
1283	1284	1288	1289	1290	1292
1293	1301	1306	1307	1309	1312
1314	1316	1318	1319	1321	1325
1327	1329	1332	1333	1334	1337
1338	1339	1340	1347	1348	1351
1352	1354	1355	1364	1365	1367
1368	1369	1373	1374	1375	1380
1383	1384	1386	1390	1391	1397
1398	1402	1403	1411	1413	1414
1415	1416	1417	1421	1422	1423
1428	1430	1431	1436	1442	1443
1445	1446	1447	1448	1451	1452
1454	1457	1458	1459	1460	1463
1464	1465	1471	1473	1474	1485
1487	1489	1490	1491	1492	1493
1495	1496	1497	1499	1500	1501
1503	1504	1506	1510	1511	1515
1520	1523	1525	1526	1527	1530
1531	1537	1539	1543	1544	1550
1551	1553	1560	1561	1562	1564
1565	1567	1568	1569	1574	1575
1576	1577	1582	1583	1584	1585
1586	1587	1588	1589	1590	1591
1593	1595	1597	1598	1599	1610
1611	1615	1616	1617	1618	1619
1625	1628	1629	1630	1635	1636
1637	1641	1644	1651	1652	1653
1654	1655	1657	1661	1662	1666
1667	1668	1669	1671	1672	1674
1676	1678	1680	1683	1685	1686
1687	1690	1691	1692	1694	1697
1698	1700	1701	1703	1708	1709
1711	1713	1714	1715	1717	1719
1722	1725	1727	1728	1729	1734
1737	1741	1743	1745	1748	1751
1754	1757	1759	1761	1763	1767
1768	1772	1774	1777	1778	1779
1780	1784	1791	1795	1796	1801
1803	1804	1805	1806	1807	1809
1810	1811	1815	1816	1820	1826
1828	1832	1837	1838	1839	1843
1847	1852	1853	1859	1863	1866
1868	1869	1873	1876	1877	1881
1887	1889	1894	1896	1898	1900
1901	1902	1904	1908	1909	1911
1913	1915	1919	1920	1921	1922
1923	1924	1925	1927	1931	1934
1935	1936	1937	1948	1949	1951
1956	1957	1958	1959	1963	1967
1970	1972	1979	1980	1985	1986
1987	1991	1994	1995	1996	1997
1998	1999	2019	2020	2021	2022
2023	2024	2026	2027	2028	2029
2030	2031	2032	2033	2034	2037
2038	2040	2042	2043	2046	2047
2048	2052	2053	2054	2060	2062
2064	2065	2067	2068	2072	2075
2076	2078	2079	2081	2082	2083
2084	2085	2086	2089	2092	2093
2094	2098	2105	2106	2107	2108
2109	2110	2111	2112	2113	2115
2119	2120	2122	2125	2126	2127
2128	2129	2134	2135	2137	2139
2140	2141	2142	2143	2145	2147
2149	2150	2151	2152	2153	2155
2156	2157	2159	2160	2161	2162
2163	2166	2168	2171	2173	2174
2175	2177	2178	2179	2181	2185
2190	2193	2194	2198	2199	2200
2202	2204	2205	2206	2208	2211
2213	2214	2215	2216	2217	2218
2220	2222	2223	2224	2226	2227
2229	2230	2232	2233	2234	2238
2239	2240	2241	2243	2245	2246
2247	2249	2250	2253	2255	2257
2258	2259	2260	2261	2262	2263
2264	2266	2269	2270	2271	2273
2274	2276	2278	2279	2280	2282
2283	2286	2287	2288	2292	2294
2295	2296	2298	2300	2303	2304
2306	2307	2308	2309	2310	2311
2314	2316	2317	2318	2322	2325
2326	2328	2330	2333	2334	2336
2337	2338	2339	2344	2346	2347
2350	2351	2352	2353	2354	2358
2359	2360	2362	2365	2366	2367
2368	2371	2374	2375	2376	2377
2378	2380	2381	2382	2383	2384
2385	2386	2387	2391	2398	2401
2402	2405	2406	2407	2408	2409
2411	2412	2413	2414	2416	2424
2425	2427	2428	2429	2430	2431
2432	2433	2435	2438	2439	2442
2443	2444	2446	2447	2448	2449
2450	2452	2453	2454	2455	2458
2459	2460	2461	2462	2463	2464
2465	2467	2468	2469	2470	2471
2472	2473	2474	2475	2477	2478
2479	2480	2483	2484	2485	2486
2487	2488	2489	2490	2492	2493
2505	2521	2522	2523	2524	2525
2527	2532	2534	2536	2537	2540
2541	2544	2545	2546	2547	2548
2550	2551	2553	2554	2555	2556
2558	2559	2560	2561	2562	2563
2564	2565	2566	2567	2568	2570
2571	2572	2574	2575	2576	2577
2578	2579	2580	2581	2583	2586
2587	2588	2589	2590	2591	2592
2595	2596	2597	2600	2611	2612
2613	2615	2616	2617	2618	2620
2621	2622	2623	2624	2625	2626
2627	2628	2629	2630	2631	2632
2633	2634	2635	2636	2640	2642

2649	2650	2652	2653	2658	2660
2662	2663	2664	2666	2667	2668
2669	2670	2672	2675	2678	2679
2680	2682	2683	2685	2686	2687
2688	2690	2691	2692	2693	2694
2695	2696	2698	2699	2701	2705
2706	2707	2711	2717	2718	2719
2720	2722	2723	2725	2726	2727
2728	2730	2731	2733	2734	2736
2737	2738	2741	2742	2743	2746
2748	2749	2750	2753	2758	2759
2761	2762	2763	2765	2766	2767
2769	2770	2771	2772	2774	2775
2777	2778	2779	2780	2783	2784
2785	2787	2788	2789	2790	2792
2793	2795	2799	2801	2803	2815
2817	2818	2820	2821	2822	2823
2824	2825	2827	2828	2829	2830
2831	2832	2833	2834	2836	2837
2838	2839	2840	2841	2843	2845
2847	2849	2850	2851	2852	2853
2855	2856	2857	2859	2861	2862
2866	2867	2868	2871	2872	2873
2875	2876	2878	2879	2880	2882
2883	2885	2886	2887	2888	2891
2890	2894	2895	2897	2898	2899
2900	2901	2902	2903	2907	2909
2910	2912	2913	2914	2919	2922
2923	2924	2925	2926	2937	2938
2939	2940	2941	2942	2943	2944
2945	2946	2947	2948	2949	2950
2952	2953	2954	2955	2956	2957
2958	2959	2960	2963	2964	2965
2966	2967	2968	2969	2972	2973
2974	2975	2976	2977	2978	2979
2980	2981	2982	2983	2985	2986
2987	2988	2989	2990	2991	2992
2993	2995	2996	2997	2998	2999
3000	3001	3006	3009	3011	3012
3013	3014	3015	3019	3020	3021
3022	3023	3026	3028	3035	3036
3046	3048	3049	3056	3058	3059
3060	3061	3062	3063	3064	3066
3067	3069	3076	3085	3089	3090
3091	3092	3096	3098	3103	3105
3106	3107	3108	3109	3111	3113
3115	3117	3121	3123	3126	3131
3137	3138	3145	3146	3148	3150
3158	3160	3161	3164	3169	3174
3179	3180	3183	3185	3188	3189
3191	3194	3195	3196	3198	3199
3202	3203	3209	3210	3211	3215
3221	3224	3225	3227	3233	3239
3241	3243	3248	3251	3255	3257
3258	3259	3263	3269	3281	3283
3285	3287	3288	3290	3291	3296
3297	3298	3304	3308	3309	3313
3314	3319	3322	3323	3327	3331
3334	3336	3338	3340	3344	3350
3353	3356	3357	3363	3364	3366
3372	3374	3376	3388	3390	3391
3394	3396	3398	3399	3400	3405
3407	3410	3412	3413	3415	3416
3422	3424	3425	3426	3430	3431
3432	3433	3434	3435	3436	3439
3449	3450	3455	3462	3467	3468
3470	3473	3478	3480	3482	3486
3487	3491	3492	3494	3496	3507
3508	3511	3513	3515	3516	3521
3522	3526	3530	3531	3533	3538
3543	3546	3550	3554	3555	3557
3559	3561	3567	3569	3570	3571
3573	3576	3577	3578	3579	3580
3584	3585	3586	3587	3588	3589
3590	3591	3595	3597	3603	3607
3608	3609	3612	3615	3620	3621
3623	3624	3625	3628	3635	3636
3637	3639	3640	3641	3642	3643
3645	3649	3651	3655	3665	3666
3669	3671	3672	3674	3676	3678
3686	3687	3689	3690	3692	3696
3700	3701	3702	3704	3705	3706
3708	3710	3712	3719	3725	3727
3728	3732	3733	3735	3736	3738
3739	3742	3745	3747	3750	3752
3753	3754	3755	3757	3761	3762
3763	3767	3768	3769	3771	3773
3776	3782	3783	3784	3785	3787
3788	3790	3791	3795	3796	3798
3802	3804	3805	3806	3807	3808
3810	3813	3814	3816	3822	3827
3828	3829	3830	3832	3835	3836
3837	3839	3841	3847	3848	3854
3857	3858	3865	3866	3867	3868
3870	3871	3872	3874	3876	3877
3878	3879	3882	3884	3886	3887
3888	3889	3892	3894	3895	3897
3898	3900	3904	3910	3915	3916
3918	3920	3923	3926	3927	3932
3933	3937	3941	3944	3950	3951
3954	3955	3957	3959	3960	3961
3962	3966	3967	3969	3972	3973
3975	3980	3983	3984	3985	3987
3989	3991	3992	3993	3994	3995
3996	3998	....	....	....	....
3999	4000	4025	4035	4036	4038
4039	4040	4041	4043	4044	4045
4046	4048	4049	4051	4052	4053
4054	4055	4056	4057	4058	4059
4060	4061	4062	4063	4064	4065
4066	4067	4068	4070	4071	4073
4074	4075	4076	4077	4078	4079
4080	4083	4084	4086	4087	4088
4090	4091	4092	4093	4094	4095
4096	4099	4100	4132	4133	4134
4135	4138	4139	4140	4141	4142
4143	4145	4148	4149	4152	4153
4154	4155	4156	4158	4159	4161
4162	4163	4167	4168	4170	4173
4175	4176	4177	4178	4179	4180
4181	4182	4183	4185	4187	4188
4189	4191	4192	4193	4196	4197
4198	4199	4200	4229	4230	4231
4232	4233	4234	4235	4237	4238
4239	4240	4241	4242	4243	4244
4245	4246	4247	4248	4249	4250
4251	4252	4253	4254	4255	4279
4280	4281	4282	4283	4285	4288
4289	4290	4294	4295	4296	4297
4298	4299	4300	4383	4384	4386
4387	4388	4389	4390	4391	4393
4395	4398	4400	4401	4402	4403
4404	4405	4406	4407	4408	4409
4411	4412	4413	4414	4415	4416
4417	4418	4419	4420	4421	4423
4424	4425	4427	4428	4429	4430
4432	4433	4434	4437	4440	4441
4442	4443	4444	4445	4446	4447
4448	4449	4451	4452	4453	4454
4455	4456	4458	4459	4460	4461
4462	4464	4466	4467	4468	4469
4470	4472	4473	4474	4475	4476
4478	4481	4483	4484	4485	4486
4487	4488	4489	4491	4492	4493
4494	4495	4497	4498	4500	4503
4504	4505	4506	4507	4509	4510
4511	4513	4515	4516	4519	4521
4523	4526	4529	4532	4533	4534
4536	4537	4538	4541	4542	4544
4546	4548	4549	4550	4555	4556
4557	4559	4560	4562	4565	4567
4570	4571	4572	4573	4574	4581
4587	4590	4592	4596	4600	4601
4602	4603	4604	4606	4610	4611
4612	4615	4621	4622	4627	4629
4634	4635	4637	4640	4641	4650
4654	4655	4656	4657	4658	4659
4661	4664	4666	4670	4671	4672
4673	4678	4682	4683	4686	4693
4694	4695	4698	4699	4701	4703
4704	4705	4706	4709	4710	4712
4713	4716	4717	4721	4726	4727
4729	4734	4735	4736	4742	4743
4744	4746	4748	4752	4762	4763
4766	4768	4775	4776	4777	4778
4779	4781	4782	4784	4785	4786
4788	4789	4790	4791	4797	4799
4800	4801	4802	4804	4805	4806
4810	4811	4812	4815	4816	4822
4827	4828	4831	4835	4836	4853
4860	4868	4869	4871	4872	4883
4888	4895	4898	4903	4904	4912
4915	4918	4921	4922	4923	4924
4925	4929	4938	4936	4957	4958
4959	4960	4961	4969	4972	4978
4979	4981	4983	4985	4986	4989
4991	4993	4994	4995	4996	4999
5005	5008	5009	5011	5012	5014
5016	5024	5025	5028	5029	5036
5037	5039	5040	5049	5050	5062
5065	5066	5068	5071	5072	5073
5075	5077	5078	5079	5083	5084
5091	5097	5100	5107	5110	5112
5114	5119	5136	5137	5139	5143
5144	5146	5153	5156	5162	5168
5177	5186	5188	5189	5193	5201
5203	5212	5214	5215	5218	5221
5222	5224	5225	5228	5229	5231
5245	5247	5248	5249	5254	5255
5259	5260	5262	5266	5271	5277
5282	5283	5286	5302	5303	5306
5307	5312	5313	5315	5316	5323
5325	5328	5329	5332	5334	5335
5336	5341	5343	5345	5349	5362
5369	5375	5376	5378	5380	5384
5387	5394	5397	5403	5411	5412
5413	5416	5418	5422	5423	5427
5429	5433	5435	5436	5440	5447
5449	5450	5451	5453	5454	5457
5460	5464	5467	5474	5478	5480
5482	5484	5488	5492	5493	5496
5497	5505	5513	5524	5525	5526
5528	5529	5532	5542	5551	5553
5555	5557	5565	5566	5567	5571
5573	5575	5579	5582	5583	5586
5588	5591	5594	5597	5598	5601
5602	5605	5612	5613	5616	5617
5619	5623	5624	5626	5638	5644
5645	5648	5651	5657	5659	5661

5663	5665	5671	5672	5674	5676
5682	5683	5684	5685	5692	5693
5700	5701	5703	5709	5712	5714
5715	5720	5721	5724	5725	5726
5727	5729	5730	5731	5733	5736
5739	5741	5744	5746	5747	5749
5752	5753	5754	5755	5764	5767
5768	5769	5770	5771	5773	5775
5778	5780	5782	5784	5785	5787
5790	5791	5792	5793	5794	5802
5805	5806	5807	5808	5812	5814
5818	5821	5829	5833	5834	5837
5839	5842	5846	5849	5850	5853
5858	5860	5863	5864	5866	5870
5872	5874	5875	5876	5877	5880
5881	5884	5887	5889	5893	5896
5899	5901	5902	5903	5905	5909
5911	5912	5915	5917	5919	5922
5924	5925	5926	5927	5928	5929
5930	5931	5932	5934	5936	5939
5940	5942	5945	5950	5951	5954
5956	5959	5962	5963	5964	5966
5971	5972	5973	5974	5976	5978
5980	5981	5982	5983	5984	5987
5990	5991	5993	5994	5995	5996
5997	5998	6002	6006	6013	6015
6016	6017	6020	6021	6022	6026
6027	6032	6034	6037	6040	6041
6051	6053	6054	6055	6056	6058
6059	6060	6061	6062	6065	6067
6068	6069	6070	6071	6072	6073
6076	6077	6079	6080	6081	6085
6086	6087	6088	6089	6091	6092
6093	6094	6096	6097	6098	6099
6100	6106	6107	6109	6110	6112
6114	6115	6116	6117	6118	6120
6121	6123	6126	6128	6130	6131
6135	6141	6143	6144	6145	6147
6148	6151	6152	6158	6162	6163
6167	6168	6172	6176	6178	6180
6182	6188	6192	6194	6198	6201
6203	6205	6207	6208	6209	6210
6212	6213	6216	6218	6221	6227
6228	6229	6230	6231	6233	6234
6235	6239	6243	6244	6248	6249
6250	6251	6258	6260	6262	6263
6265	6266	6267	6268	6276	6277
6279	6283	6284	6285	6297	6299
6341	6342	6346	6349	6351	6352
6353	6355	6356	6357	6358	6359
6361	6362	6363	6364	6365	6366
6367	6368	6369	6370	6371	6375
6376	6377	6378	6379	6380	6382
6383	6384	6385	6386	6387	6388
6389	6392	6393	6394	6395	6396
6397	6398	6399	6400	6401	6402
6403	6404	6405	6406	6407	6408
6409	6410	6411	6412	6417	6419
6420	6421	6423	6425	6426	6427
6429	6430	6431	6432	6435	6436
6437	6438	6439	6440	6441	6443
6446	6450	6451	6452	6453	6454
6455	6456	6465	6466	6469	6470
6471	6474	6476	6478	6481	6484
6485	6487	6490	6491	6492	6496
6498	6499	6545	6547	6548	6549
6550	6551	6552	6553	6554	6558
6559	6561	6562	6563	6564	6565
6566	6567	6569	6570	6572	6573
6574	6575	6576	6577	6579	6580
6581	6582	6583	6584	6585	6587
6588	6591	6593	6594	6595	6596
6598	6637	6639	6640	6641	6642
6643	6644	6645	6650	6651	6652
6653	6657	6658	6659	6660	6662
6663	6665	6667	6670	6671	6672
6673	6674	6678	6679	6681	6683
6686	6689	6691	6693	6694	6695
6697	6699	6741	6742	6744	6747
6748	6750	6753	6755	6756	6758
6759	6760	6763	6765	6767	6769
6772	6773	6775	6776	6777	6779
6780	6781	6782	6784	6785	6786
6787	6788	6789	6790	6792	6793
6794	6795	6796	6797	6798	6799
6847	6849	6850	6853	6854	6855
6856	6857	6858	6859	6860	6861
6863	6864	6865	6866	6867	6868
6869	6870	6871	6872	6873	6874
6875	6876	6877	6878	6879	6880
6881	6882	6883	6884	6885	6886
6887	6888	6889	6890	6891	6892
6893	6894	6895	6896	6897	6898
6899	6928	6929	6930	6931	6932
6933	6934	6935	6936	6937	6938
6939	6940	6941	6942	6943	6944
6945	6946	6947	6948	6949	6950
6951	6952	6953	6954	6955	6956
7006	7008	7010	7012	7015	7018
7022	7023	7027	7041	7042	7046
7048	7049	7050	7051	7052	7053
7056	7057	7058	7061	7064	7065
7067	7070	7071	7073	7074	7080
7086	7091	7093	7094	7096	7098
7099	7100	7102	7103	7104	7105
7106	7107	7109	7110	7114	7119
7122	7126	7127	7130	7132	7136
7139	7140	7144	7145	7149	7153
7158	7162	7167	7174	7176	7178
7182	7187	7189	7193	7194	7196
7198	7201	7203	7204	7207	7209
7212	7215	7216	7217	7218	7219
7220	7221	7224	7226	7229	7232
7233	7235	7237	7238	7241	7242
7243	7244	7245	7247	7250	7254
7258	7260	7261	7268	7271	7272
7274	7275	7277	7278	7279	7281
7282	7283	7284	7286	7288	7289
7290	7291	7295	7296	7297	7299
7300	7301	7303	7304	7308	7309
7311	7313	7314	7315	7316	7320
7323	7325	7326	7327	7329	7330
7331	7333	7335	7336	7337	7338
7339	7341	7342	7343	7348	7349
7350	7351	7354	7356	7358	7359
7360	7365	7366	7367	7369	7370
7371	7372	7373	7374	7375	7376
7377	7378	7379	7380	7381	7382
7383	7384	7386	7388	7389	7392
7393	7394	7397	7399	7400	7402
7403	7404	7406	7407	7408	7412
7413	7415	7417	7418	7424	7425
7426	7431	7434	7435	7438	7440
7441	7447	7448	7454	7456	7458
7460	7464	7465	7470	7472	7476
7481	7483	7484	7486	7492	7494
7495	7499	7501	7503	7506	7512
7513	7514	7515	7521	7524	7525
7529	7531	7534	7536	7537	7539
7541	7552	7553	7556	7558	7561
7562	7565	7567	7568	7570	7571
7572	7577	7579	7580	7581	7584
7586	7587	7588	7593	7596	7597
7598	7599	7602	7603	7604	7606
7611	7612	7614	7615	7616	7617
7618	7619	7624	7625	7627	7628
7631	7637	7638	7639	7640	7641
7646	7648	7649	7650	7653	7654
7655	7658	7659	7663	7665	7666
7669	7671	7672	7673	7676	7677
7678	7679	7680	7681	7685	7686
7687	7693	7695	7696	7697	7698
7701	7707	7708	7710	7711	7713
7718	7719	7723	7724	7725	7727
7728	7729	7731	7732	7734	7735
7736	7737	7739	7740	7742	7743
7744	7745	7746	7747	7750	7754
7755	7757	7759	7761	7762	7763
7764	7765	7769	7770	7771	7773
7774	7775	7776	7777	7779	7783
7786	7787	7791	7798	7801	7802
7804	7806	7807	7810	7814	7817
7819	7820	7821	7823	7824	7829
7831	7832	7837	7840	7842	7843
7845	7846	7847	7850	7851	7852
7855	7856	7857	7862	7865	7869
7872	7874	7875	7879	7880	7881
7886	7887	7888	7890	7892	7893
7894	7896	7897	7899	7901	7902
7904	7905	7906	7909	7910	7914
7916	7918	7919	7920	7921	7922
7923	7925	7932	7933	7936	7937
7938	7940	7941	7943	7944	7946
7953	7954	7959	7960	7962	7968
7973	7974	7976	7978	7979	7980
7981	7984	7985	7986	7987	7988
7990	7991	7992	7995	7996	7997
7998	8000	8007	8008	8009	8014
8016	8017	8018	8022	8025	8029
8030	8031	8033	8035	8036	8037
8038	8039	8043	8044	8047	8048
8049	8050	8053	8055	8056	8057
8060	8070	8073	8075	8076	8078
8081	8082	8084	8085	8089	8092
8093	8094	8095	8096	8097	8098
8099	8100	8101	8102	8103	8105
8107	8108	8110	8111	8112	8113
8114	8115	8116	8117	8118	8119
8120	8127	8128	8129	8136	8138
8140	8148	8150	8151	8152	8156
8157	8159	8160	8161	8162	8163
8183	8185	8186	8187	8188	8191
8192	8193	8194	8195	8196	8197
8198	8199	8200	8201	8202	8205
8206	8211	8214	8218	8221	8222
8224	8227	8231	8233	8236	8237
8238	8240	8244	8245	8246	8247
8248	8250	8251	8253	8254	8255
8257	8258	8259	8269	8275	8276
8277	8279	8282	8285	8289	8293
8296	8297	8299	8301	8302	8305
8306	8307	8308	8309	8310	8312
8313	8314	8315	8316	8320	8321
8325	8326	8327	8329	8331	8343
8345	8346	8349	8351	8354	8355
8357	8360	8363	8364	8368	8375
8380	8381	8383	8384	8386	8389
8392	8395	8396	8397	8401	8405

8409	8414	8416	8417	8418	8419
8420	8421	8422	8423	8424	8426
8427	8429	8430	8433	8446	8448
8465	8466	8468	8469	8471	8473
8474	8480	8483	8484	8489	8490
8492	8493	8496	8500	8503	8505
8506	8507	8508	8516	8517	8521
8526	8528	8529	8530	8533	8534
8538	8543	8549	8553	8554	8555
8557	8559	8560	8561	8562	8563
8564	8565	8567	8570	8573	8575
8576	8578	8579	8581	8582	8584
8585	8586	8587	8588	8589	8590
8592	8593	8596	8597	8600	8602
8606	8618	8628	8629	8632	8634
8635	8638	8639	8644	8647	8655
8653	8658	8663	8666	8673	8676
8692	8693	8695	8696	8697	8698
8699	8700	8701	8702	8703	8705
8706	8708	8709	8710	8713	8714
8717	8718	8719	8724	8725	8727
8728	8733	8734	8735	8736	8737
8740	8741	8743	8744	8751	8753
8754	8755	8756	8757	8758	8759
8761	8762	8764	8769	8771	8773
8775	8776	8777	8778	8780	8783
8785	8786	8789	8790	8792	8793
8794	8801	8803	8806	8808	8811
8814	8816	8821	8827	8832	8833
8837	8838	8840	8841	8846	8847
8849	8855	8860	8863	8866	8867
8868	8873	8874	8876	8879	8881
8883	8884	8886	8888	8892	8894
8895	8896	8897	8899	8900	8905
8908	8912	8918	8921	8923	8926
8927	8928	8930	8931	8935	8941
8942	8943	8944	8945	8946	8947
8948	8954	8955	8961	8962	8963
8964	8965	8968	8969	8970	8971
8974	8975	8976	8977	8978	8979
8982	8984	8985	8987	8988	8991
8992	8996	8997	8998	9002	9005
9009	9010	9011	9012	9014	9015
9016	9017	9018	9022	9023	9027
9029	9030	9031	9032	9033	9035
9036	9039	9041	9043	9050	9052
9053	9055	9059	9061	9062	9064
9065	9069	9077	9079	9080	9088
9089	9090	9091	9093	9096	9097
9102	9113	9114	9117	9123	9124
9125	9129	9130	9131	9133	9144
9145	9151	9154	9155	9158	9159
9161	9162	9165	9166	9167	9168
9169	9170	9172	9174	9176	9178
9179	9181	9182	9183	9184	9185
9188	9189	9193	9196	9198	9199
9204	9206	9214	9215	9217	9221
9226	9227	9228	9229	9230	9240
9246	9250	9251	9252	9253	9254
9256	9257	9259	9263	9265	9269
9272	9274	9275	9277	9278	9280
9283	9288	9294	9296	9297	9299
9301	9303	9305	9308	9310	9319
9320	9321	9322	9325	9327	9337
9338	9341	9346	9363	9366	9369
9373	9385	9386	9387	9390	9393
9394	9398	9400	9406	9408	9412
9417	9434	9435	9436	9438	9446
9448	9454	9455	9459	9460	9461
9462	9463	9468	9469	9475	9479
9481	9483	9486	9487	9488	9489
9493	9499	9503	9504	9507	9510
9512	9513	9514	9515	9516	9526
9530	9531	9532	9535	9537	9540
9541	9543	9544	9554	9558	9560
9571	9572	9577	9585	9586	9587
9591	9592	9594	9597	9598	9600
9602	9603	9604	9606	9608	9609
9610	9611	9612	9619	9622	9623
9624	9628	9634	9635	9636	9638
9640	9641	9643	9646	9647	9648
9652	9653	9655	9656	9657	9658
9659	9660	9661	9662	9663	9665
9666	9667	9668	9669	9673	9678
9679	9681	9682	9686	9690	9691
9692	9695	9697	9698	9700	9701
9708	9709	9711	9714	9715	9716
9717	9718	9719	9721	9724	9725
9726	9731	9733	9734	9739	9740
9741	9742	9743	9744	9746	9747
9748	9749	9750	9757	9758	9759
9760	9761	9762	9772	9773	9774
9777	9784	9787	9788	9793	9795
9805	9808	9810	9813	9814	9815
9817	9819	9822	9831	9836	9838
9839	9840	9841	9842	9845	9849
9850	9851	9852	9853	9854	9855
9856	9861	9864	9866	9867	9874
9875	9877	9878	9879	9880	9881
9882	9883	9884	9885	9887	9888
9889	9891	9892	9893	9895	9896
9897	9904	9905	9907	9908	9909
9910	9911	9915	9920	9923	9924
9926	9927	9936	9944	9945	9946
9948	9958	9959	9960	9961	9964
9965	9966	9969	9980	9981	9983
9984	9985	9986	9991	9992	9993
9995	9996	10000	10001	10002	10004
10007	10008	10010	10011	10012	10013
10015	10018	10019	10021	10023	10025
10026	10027	10028	10031	10035	10036
10037	10038	10039	10041	10042	10050
10051	10052	10053	10057	10061	10063
10064	10065	10067	10070	10072	10073
10076	10077	10079	10082	10083	10084
10086	10088	10090	10091	10093	10094
10095	10098	10099	10101	10102	10105
10107	10108	10109	10112	10113	10114
10115	10117	10118	10119	10121	10124
10125	10129	10130	10134	10137	10138
10149	10158	10160	10161	10162	10163
10164	10172	10175	10178	10179	10181
10182	10188	10190	10193	10195	10196
10199	10200	10203	10204	10205	10210
10211	10212	10213	10215	10219	10220
10221	10222	10224	10228	10231	10235
10240	10242	10245	10247	10251	10253
10254	10256	10258	10260	10261	10272
10274	10277	10278	10285	10287	10288
10291	10295	10297	10303	10304	10305
10309	10312	10313	10315	10316	10321
10323	10324	10328	10329	10331	10334
10337	10339	10340	10342	10344	10345
10347	10350	10355	10360	10362	10368
10370	10371	10373	10374	10376	10380
10381	10382	10383	10387	10388	10390
10391	10392	10393	10395	10398	10405
10406	10408	10411	10414	10416	10417
10418	10420	10425	10426	10429	10431
10434	10437	10439	10441	10443	10444
10445	10446	10447	10448	10451	10453
10455	10456	10459	10460	10461	10464
10465	10467	10468	10469	10470	10471
10474	10475	10476	10477	10478	10479
10480	10481	10483	10486	10487	10488
10489	10490	10491	10492	10493	10495
10496	10497	10498	10499	10500	10502
10503	10504	10506	10508	10511	10514
10515	10516	10517	10518	10520	10521
10522	10523	10526	10527	10528	10529
10530	10531	10532	10533	10535	10536
10537	10538	10539	10540	10542	10544
10545	10546	10547	10548	10549	10550
10551	10552	10554	10555	10556	10557
10558	10560	10563	10564	10565	10566
10567	10568	10570	10571	10572	10573
10575	10578	10580	10581	10582	10584
10585	10586	10587	10588	10590	10592
10593	10595	10596	10598	10599	10600
10601	10602	10604	10605	10606	10607
10609	10613	10614	10615	10616	10617
10618	10619	10620	10623	10624	10625
10626	10629	10630	10632	10634	10635
10636	10637	10639	10640	10641	10642
10643	10644	10646	10648	10652	10653
10654	10655	10656	10657	10658	10659
10661	10663	10668	10671	10672	10678
10681	10682	10685	10686	10687	10688
10689	10690	10691	10693	10694	10695
10696	10697	10698	10700	10701	10702
10703	10704	10705	10706	10707	10709
10710	10711	10712	10713	10714	10715
10716	10717	10718	10719	10720	10721
10722	10723	10724	10725	10726	10727
10728	10729	10730	10732	10733	10734
10739	10740	10742	10743	10744	10745
10746	10747	10748	10749	10750	10751
10752	10755	10756	10757	10759	10760
10761	10763	10766	10767	10770	10771
10772	10773	10774	10775	10776	10778
10779	10780	10781	10782	10783	10784
10785	10787	10788	10789	10790	10791
10792	10793	10796	10798	10800	10801
10803	10804	10805	10807	10808	10809
10810	10811	10812	10813	10815	10816
10817	10818	10819	10820	10822	10824
10825	10826	10828	10829	10830	10832
10834	10835	10836	10837	10838	10839
10843	10844	10845	10846	10847	10848
10849	10850	10852	10853	10855	10857
10859	10860	10861	10862	10863	10864
10865	10866	10867	10868	10869	10872
10873	10874	10875	10876	10877	10879
10883	10884	10885	10887	10889	10891
10893	10894	10896	10901	10902	10903
10904	10905	10906	10907	10909	10910
10914	10915	10917	10918	10919	10920
10921	10922	10923	10924	10925	10926
10928	10929	10930	10931	10932	10933
10934	10935	10936	10937	10938	10940
10941	10943	10944	10945	10946	10947
10948	10949	10951	10952	10953	10956
10958	10959	10961	10963	10964	10967
10969	10970	10973	10974	10975	10976
10977	10978	10979	10980	10981	10983
10984	10985	10987	10988	10989	10990
10993	10994	10995	10996	10998	10999

All of said notes above specified will be redeemed and become due and payable in accordance with the provisions of said Indenture on May 25, 1931, at the Office of Foreman-State Trust and Savings Bank, Trustee, or at the principal Office of the Guaranty Trust Company of New York, at the principal amount thereof, together with the premium of 1% of the principal amount, together with the accrued interest thereon to the date of redemption upon presentation and surrender on said date. If there shall have been deposited with the Trustee on or before the date fixed for the redemption of said notes, sufficient funds to effect such redemption, such notes shall thereafter be deemed to be no longer secured by said Indenture and interest thereon shall cease and the holders of said notes shall have no rights under said Indenture other than to receive on or after May 25, 1931, the redemption price of said notes, plus accrued interest thereon to May 25, 1931.
Dated this 24th day of April, 1931.

EDITH ROCKEFELLER McCORMICK.
EDWIN D. KRENN.
EDWARD A. DATO.
As Trustees of and under Edith Rockefeller McCormick Trust, created under a certain Agreement and Declaration of Trust made and dated October 1, 1923.

UNCERTAINTY OF BUSINESS FELT IN GRAIN MART

Corn and Oats at New Lows, Wheat Declines.

BY CHARLES MICHAELS.

Uncertainty as to the future of general business, reflected in the stock market's recent weakness, found its counterpart in grains yesterday, with May and July corn and all deliveries of oats dropping to a new low for the season, as did butter and eggs on the Mercantile exchange. May corn dropped to 58⅜c, off 1⅜c from Wednesday's finish, and a new low since April, 1922, while May oats at 28⅝c were the lowest since September, 1905.

Liquidation was on in old May wheat at the start, with the trade having the impression that customers of the leading coöperative were getting out of their holdings, with a decline to 81⅛c, the lowest since March 24, and the finish was at the bottom with a net loss of ⅜c. Deferred deliveries held within a range of 1⅜@1½c and closed at the inside figures with losses of 1⅛@1⅜c, July being 62⅞@62¼c, September 62⅛@62¼c, and December 65⅝@65½c.

Await New Market Factors.

Bearish sentiment in wheat of late has been intensified by the fact that the July delivery has run into aggressive selling every time it has advanced to around 65c, and at the inside figure yesterday that future was off 2⅜c from the high of the previous day. The failure of crop damage reports to materialize from the American southwest has also had some influence, as has the lack of aggressive export demand from Europe since the rumors were circulated on Monday that the farm board would dump its holdings. Total sales in all positions for the day were 300,000 to 400,000 bu Canadian wheat.

Nebraska Condition High.

Outlook for the new winter wheat crop, with the exception of California, is very favorable. The Nebraska midmonth report made the condition 96, compared with 95 a month ago and 86.4 last year, while the abandoned acreage is estimated at only 1 per cent of that seeded last fall. The government April 1 returns showed a condition of 92.

Winipeg wheat futures closed ⅜@⅝c lower, with July at 62⅛c. According to a message received late in the day by J. E. Bennett & Co. there was active buying there in the last 15 minutes of the session by exporters, which suggested that business might be worked over night, and some sales of cash wheat were made right at the close, but the quantities were not known.

According to reports from Kansas City, the stabilization corporation is taking cash wheat in that market at a price slightly above a figure that would permit it being shipped profitably to other terminal markets, and the same condition is said to prevail at Duluth.

Liquidation in Corn.

Stop loss orders were uncovered in corn yesterday, and with numerous scattered longs going out of their holdings prices dropped rapidly, with the finish at net losses of ⅛@1⅜c, May finishing at 58⅜@58⅛c; July, 60⅝@60⅜c; September, 59⅝@60c, and December, 53⅛@53⅛c. Lack of an aggressive shipping demand and fairly liberal arrivals count against any material upturn as the trade sees it.

Liquidation was on in oats, with stop loss orders uncovered, but after the break into new ground for the season sufficient buying by cash interests developed to bring about a moderate rally in the May and the close was ⅜@⅝c lower, with May 29@29⅛c; July, 29⅝c; September, 29⅝c, and December, 32⅛c. Shipping sales aggregated 83,000 bu. Rye finished ⅝@⅞c lower with wheat, May being 35⅝c; July, 38c, and September, 39⅝c.

WORLD'S GRAIN MARKET NEWS

Wheat traders express themselves as mainly bearish and look for a regular declining market, unless developments within the next few days suggest a decided change in the character of the crop news and the speculative and export buying. With the security market declining irregularly with a bearish sentiment in Wall street and timidity among grain speculators, the disposition is to sell on all bulges and take profits on moderate price recessions.

An impression prevails among wheat traders that the volume of May wheat that has come out in the last few days is from the government. So far as known, it is understood to be sales by the Farmers National and is for speculators who have held in anticipation of a sharp advance, but with the combination of bearish conditions against the market, they have been getting out at prices slightly above the pegged figure, 81c, for old May.

SPRING WHEAT SEEDING

"Except for wind and resulting dust storms, conditions in the northwest were generally favorable for seeding operations during the last week," says Van Dusen Harrington of Minneapolis. "Bread wheat and durum seeding is finished in most sections of South Dakota, southern Minnesota, and southern North Dakota. Seeding coarse grains rapidly approaching completion and ground is being prepared for corn and flax. In more northern areas farmers are well along and with reasonably good weather crops should be in a little earlier this spring than in an average year.

"There is a deficiency of subsoil moisture in almost all sections and generous precipitation during the growing season is of utmost importance. Most districts have sufficient moisture for germination and to carry crops for from two to three weeks."

Winter wheat made good growth and is generally reported from 6 to 10 inches tall and is beginning to joint over the eastern half of the state as far north as the Kansas river basin," says the Kansas weather weekly crop report. "In some of the southeastern counties it is nearly all jointed. Corn planting is under way over the eastern two-thirds of the state. In the southeastern counties 50 to 75 per cent is already planted and some is coming up. Pastures are far enough advanced to support live stock over the southeastern part of the state."

WILL MOVE OFFICES.

Edward W. Edwards, president of the Valvoline Oil company, said the executive offices of the concern will be moved soon to Cincinnati from New York.

NEW YORK BOND • TRANSACTIONS •

Thursday, April 23, 1931.

Total sales, par value........$10,800,000 Total sales 1931 to date.....$862,200,000
Year ago .... 10,700,000 Total sales 1930 to date..... 973,200,000

UNITED STATES GOVERNMENT WAR LOANS.

Sales in thous.	Issue—	High.	Low.	Last.	Net chge.	Closing— Bid.	Asked.	Yield.	April 24, 1930.
24	Liberty 3½s, 1932-'47	101.25	101.22	101.24—	.3	101.24	101.26	1.87	100.2
1	Liberty 1st c 4¼s, 1932-'47	102.26	102.26	102.26	...	102.24	102.26	1.72	.....
514	Liberty 4th 4¼s, 1933-'38	104.2	104.00	104.00+	.2	104.00	104.2	2.54	101.24
47	Liberty 4th 4¼s, reg.	103.30	103.30	103.30+	.4	......	......	.....	101.21
15	U S Treasury 4½s, 1947-'52	112.00	112.00	112.00+	.4	112.00	112.1	3.30	111.8
5	U S Treasury 4s, 1944-'54	107.28	107.27	107.28+	.4	107.27	107.28	3.28	107.10
2	U S Treasury 3¾s, 1943-'47	101.26	101.26	101.26+	.1	101.25	101.30	3.19	100.9
14	U S Treasury 3⅜s, 1940-'43	101.21	101.20	101.20	...	101.19	101.22	3.17	100.9
39	U S Treasury 3⅜s, 1941-'43	101.21	101.20	101.20	...	101.19	101.21	3.19	......

Note—Fractions on United States government bonds, including net changes, are quoted in thirty-seconds of 1 per cent.

DOMESTIC.

No. thous.	Issue	High.	Low.	Close.
10	Abr&Straus 5½s '43	100½	100	100
1	AlbyPcrWP1st 6s '48	55	55	55
8	AllegyCor cv 5s '44	75	74½	74½
11	do cv 5s '49	74	73	73
24	do cv 5s '50	73½	73	73½
13	AmAgChem 7½s '41	104½	104	104
1	AmChain deb 6s '33	101⅝	101⅝	101⅝
41	Am&ForPw 5s 2030	82½	82½	82⅝
18	AmIGChem cv5½s '49	100¼	100	100
13	AmIntCor cv5½s '49	90⅝	90¼	90¼
2	Am Metal 5½s '34	92	92	92
1	Am Sugar 6s '37	104⅝	104⅝	104⅝
15	AmTel&T 5½s '43	110¼	110	110
60	do s f 5s '60	108	107⅝	107⅝
10	do col 5s '46	108¼	107⅝	107⅝
24	do deb 5s '65	108¼	108	108¼
24	do cv 4½s '39	129⅝	128⅝	128⅝
2	AmTypeFds 6s '40	105⅝	105⅝	105⅝
3	AmWtWks&E 5s '34	103	103	103
7	do 6s '75	106	105⅝	105⅝
2	AmWeP 1st 6s '47	55	55	55
5	AngChilCenNit 7s '45	77	75	77
5	Ann Arbor 4s '95	77½	77½	77½
6	Ark&MBdgTer 5s '64	99	99	99
4	Armour rl est 4½s '39	80¼	80	80¼
35	do of Del 5½s '43	90	88⅝	89
1?	AT&SF gen 4s '95	99½	99¼	99½
3	do gen 4s reg	98½	98½	98½
1	do adj 4s '95	95⅝	95⅝	95⅝
4	do adj 4s stpd '95	95¼	95	95
1	do cvt 4s 1960	95	95	95
70	do cvt 4½s '48	113	112½	113
1	Atlan&Birm 4s '33	44	44	44
3	Atlan&ChAL 5s '44	102⅝	102⅜	102⅝
1	AtlKnox&C 4s '55	95⅝	95⅝	95⅝
17	AtCL L&Ncol trts '52	89	88	88
1	Atl Ref deb 5s '37	101⅝	101⅝	101⅝
13	B&O 1st gd 5s '48	107½	105⅝	107½
1	do ref 5s '95	101¼	101¼	101¼
15	do deb 5s D 2000	101¼	100⅝	100⅝
13	do 4½s '33	101½	101⅜	101½
21	do cv 4½s '60	91½	90⅜	90⅜
15	do gold 4s '48	97	97	97
1	do 5s S W div '50	102¼	102¼	102¼
1	Bangor&Aroos 5s '43	103½	103⅝	103½
2	BellTelPa 5s B '48	108⅝	108⅝	108⅝
14	do 5s C '60	114	113⅝	113⅝
6	BethStl ref 5s '42	105	105	105
3	do p m 5s '36	103¼	103	103
4	Bing&B 6½s '50	82⅝	82⅝	82⅝
19	Bost&Me 1st 5s '67	100½	100	100½
2	do 5s 2d ser '55	100⅝	100¼	100⅝
37	BrkManTran 6s '68	102	101⅞	102
2	BrkUElev 1st 5s '50	90	90	90
1	BrkUGas deb 5s '50	104½	104½	104½
12	BuffGenEl 4½s '81	104½	104½	104½
16	Buff R&P 4½s '57	84¼	84	84
1	BushTerBldg 5s '60	103¼	103¼	103¼
2	ByProdCk5½sA '45	102¼	102	102¼
6	Cal Packg 5s '40	95	94½	94½
1	CamagSug1st 7s '42	20	20	20
5	CanNat 5s July '69	106⅝	106⅝	106⅝
6	do 5s Oct '69	106⅝	106⅝	106⅝
1	do 5s Feb '70	106⅝	106⅝	106⅝
36	do 4½s '57	100½	100	100
5	do 4½s '68	100½	100¼	100½
3	do 4½s '55	102⅝	102½	102½
9	CanNRy 7s '40	112	111⅞	112
3	do 6½s '46	119⅝	119⅝	119⅝
3	do 4½s '35	102	102	102
2	CanPac deb 4s perp.	88	88	88
2	do col tr 4½s '46	98⅝	98⅝	98⅝
2	do col tr 4½s '60	98⅝	98⅝	98⅝
6	do col tr 4s '54	104¼	104	104
11	CentNEng 4s '61	87⅝	87	87⅝
6	CentPac gtd 4s '49	96⅝	96⅝	96⅝
5	Cent RR NJ 5s '87	114	114	114
7	CertaintdProd5½s '48	38	37⅝	38
28	Ches Corp 5s '47	99⅝	99½	99⅝
33	C&O ref&im4½sB '93	100⅝	100	100
15	do ref&im 4½s B '95	100⅝	100½	100⅝
10	CB&Q gen 4s '58	98	97⅝	98
10	ChiCity&CRy 5s '27	37½	37½	37½
33	C & E I gen 5s '51	31⅝	31	31½
2	ChiGLt&Clst 5s '37	104⅝	104⅝	104⅝
17	ChiGtWest 4s '59	67⅝	67⅝	67⅝
2	C I & L ref 6s '47	105⅝	105⅝	105⅝
1	do 6s '66	87	87	87
6	CM&SP 4½s E '89	90	89	90
2	do gen 3½s '89	71	71	71
2	CMStP&P 5s A '75	62	60	60
72	do adj 5s 2000	22½	22	22½
2	C & N W 6½s '36	109¼	109¼	109¼
1	do gen 5s '87	107⅞	107⅞	107⅞
58	do cv 4¾s ser A '49	79⅝	78¼	78⅝
5	do 4½s 2037	84⅝	84⅝	84⅝
1	Co gen 4s '87	88⅜	88⅜	88⅜
6	CRI&P ref 4s '34	98⅜	98⅜	98⅜
5	do cv 4½s '60	80	80	80
6	ChiUnSta 6½s C '63	115¾	115¾	115¾
3	Chi&Wind 5½s '62	105¼	104	104
11	do 4s '52	90½	90½	90½
6	ChildsCo deb 5s '43	79	78	78
7	ChileCop deb 5s '47	92	91⅝	92
4	CincG&El 1st 4s '68	95⅝	95⅝	95⅝
6	CCC&StL 4½s '93	98	98	98
1	do gen 4s '93	93⅝	93⅝	93⅝
1	ClevUTer 4½s '77	103⅛	103⅛	103⅛
24	ColonOil cv 6s '38	50	48	48
1	ColoIndus 5s '34	85½	85½	85½
7	Colo&So ref4½s '35	101⅜	101⅜	101⅜
3	ColG&E5s '52 Apr	100	100	100
42	do 5s '52 May	100½	100	100
30	do 5s '61	99⅝	99	99
10	ColRyP&L4½s '57	97⅝	97⅝	97⅝
8	ComlCredit 5½s '35	96½	96	96
8	ComInvTr cv5½s '49	98⅝	98	98½
1	CompTabRec 6s '41	106½	106½	106½
7	ConCoalMd 5s '50	38	37⅝	38
61	ConGasNY 5½s '45	107	106⅝	107
2	ContainerCor 6s '46	63	63	63
1	do 5s '43	39	39	39
3	Corn Prods 5s '34	103	103	103
6	CrwnWPap1st 6s '51	85	84	84
13	CrwnZell 6s '40 w w	66	65	65
6	CubaNRys 5½s '42	41⅝	41⅝	41⅝
1	Del&Hud ref 4s '43	96⅝	96⅝	96⅝
2	DenG&ElLt 5s '51	102¼	102¼	102¼
9	do 5s '51 stpd	102⅝	102⅝	102⅝
7	D&RGW 5s '55	70	69½	70
11	Det Edis 5s '33	103¼	103¼	103¼
3	do ref 5s '49	106⅝	106⅝	106⅝
40	do 4½s '61	103⅝	103½	103½
10	DodgeBros 6s '40	86⅜	86	86
3	Dul&IRange 5s '37	103	103	103
8	DuquesLgt 4½s '67	104½	104½	104½
8	ECubaSug 7½s '37	35	35	35
3	Erie ref 5s '67	73½	73	73
17	do ref&imp 5s '75	73¼	72⅝	73
1	do prior lien 4s '96	85½	85½	85½
5	do gen lien 4s '96	71⅝	71¼	71⅝
1	do 4s ser B '53	71	71	71
1	Erie&Jersey 6s '55	111⅝	111⅝	111⅝
2	FedLt&Trac 6s '42	103	103	103
10	do 5s '42 stpd	96⅝	96	96
11	FedratdMets cv 7s '39	92⅝	92¼	92¼
11	FondaJ&G 6s '52	20½	20	20
8	GenBak deb5½s '40	95⅝	95⅝	95⅝
17	GenMotAccept6s '37	103⅝	103⅝	103⅝
7	Gen Pet 5s '40	102½	102½	102½
1	GenPubSer cv5½s '39	94¼	94¼	94¼
168	GenTheEq cv 6s '40	50¼	40	43⅝
8	GoodchRub 6½s '47	98⅝	98¼	98½
53	do deb 6s '45	57	55½	56
25	GoodyrT1st col5s '57	90	89	89
1	GouldCoupler 6s '40	64	64	64
9	GrdTrkRy 7s '40	112	111⅝	111⅝
2	do 6s '36	108	107½	107½
31	Gt Nor 7s '36	110⅝	110⅝	110⅝
5	do 5½s '52	108⅝	108⅝	108⅝
22	do 4½s '77 E	96¼	95⅝	96
6	Hock V 1st c4½s'99	103⅝	103⅝	103⅝
16	Hud Coal 5s '62	60	60	60
13	H & M r 5s s A'57	99	98⅝	98⅝
17	do adj inc 5s '57	77½	76⅝	76⅝
22	Humble O 5½s '32	102½	102¼	102½
9	do 5s '37	102¼	102	102
5	Ill B T rfg 5s '56	106⅝	106⅝	106⅝
6	Ill Cent rfg 5s '55	100⅝	100¼	100⅝
6	do gold 4½s '66	86	85½	86
21	do ref 4s '55	85⅝	85½	85½
1	do 3½sLou d '53 reg	81	81	81
40	Ill C & G St L & N O joint 5s A '63	91⅝	90⅝	91⅝
2	Ill Stl d 4½s '40	102⅝	102⅝	102⅝
16	Ind Limst 6s '41	40¼	39	39
11	Inland Stl 4½s '78A	94⅝	94¼	94⅝
34	do 4½s '81 B	94	93⅝	94
13	Interb R T 7s '32	93	92½	92½
23	do 6s '32	58⅛	57⅝	58
25	do ref 5s '66	73⅝	72⅝	72⅝
37	do ref 5s '66 stpd	73⅝	72⅝	73⅝
71	Int Cem 5s '48	93⅝	91½	91½
1	Inter & GN 1st 6s'52	85⅝	85⅝	85⅝
52	do adj 6s '52	60⅝	60	60⅝
23	Int Hydro El 6s '44	87⅝	87	87
24	Int Match 5s '47	93	92½	92½
120	do cv deb 5s '41rcts	95⅝	95¼	95¼
5	Int M M sf 6s '41	80⅝	80⅝	80⅝
6	Intern Pap 5s A '47	73⅝	73¼	73¼
26	do ref 6s '55	60⅝	60	60
1	Int Rys CA r 6½s'47	72	72	72
2	do 1st 5s '72	67⅝	67⅝	67⅝
19	Int T&T d 5s '55	83⅝	83	83⅝
35	do cv 4½s '39	89⅝	88¼	89
35	do deb 4½s '52	78⅝	78⅝	78⅝
1	Iowa Cent 1st 5s'38	12⅝	12⅝	12⅝
2	do 1st 4s '51	3⅝	3⅝	3⅝
10	Invest Eq 5s A'47	74	74	74
2	do 5s B '48 x w	75	75	75
2	Jamestwn F&C 4s'59	95⅝	95⅝	95⅝
12	K C FtS&M 4s '36	97⅝	97⅝	97⅝
4	K C P&L 4½s sB'57	104	103⅝	104
10	do 4½s C '61	104⅝	104⅝	104⅝
2	K C So 1st 3s '50	77½	77½	77½
1	do 5s '50	95⅝	95⅝	95⅝
8	Kas G&E 4½s '80	96⅝	96½	96½
4	Keith B F 6s '46	75	75	75
6	Kendall 5½sA'48 ww	66⅝	66	66
1	Lackaw Stl 5s '50	104	104	104
2	L G of StL 1st5s'34	103	103	103
4	do 5½s ser C '53	101½	101½	101½
2	do 5½s ser D '60	102	102	102
26	Laut Nit 6s '54	59	57	58
2	Lehigh NY 4s '45	91⅝	91⅝	91⅝
10	Leh Val Con 4s2003	84⅝	84¼	84¼
13	Lex & E Ry 5s '65	108⅝	108⅝	108⅝
7	Lig & Myers 7s '44	122	121⅝	122
155	Loews Inc 6s '41 xw	97	96	96⅝
3	Loril Co 7s '44	111⅝	111⅝	111⅝
6	do 5½s '37	96⅝	96⅝	96⅝
6	do 5s '51	92	92	92
3	Lou & Ark 5s s A'69	56⅝	56⅝	56⅝
3	Lou C&L 4½s '61	100⅝	100⅝	100⅝
5	Lou G&E rfg 5s '52	105⅝	104⅝	105⅝
1	Lou& N 5½s A2003	105⅝	105¼	105¼
8	do 1st&ref 4½s 2003	98⅝	98	98
1	do unified 4s '40	99⅝	99⅝	99⅝
19	McCor E Roe 6s '34	101½	101½	101½
8	McCro Strs 5½s '41	100	99⅝	99⅝
1	McKes & Rob 5½s'50	78⅝	78⅝	78⅝
2	Manhat Ry c 4s '90	55⅝	55⅝	55⅝
4	Market St Ry 7s'40	95⅝	95⅝	95⅝
13	Met Ed 4½s sD'68	102⅝	102½	102⅝
2	Midvale Stl 5s '36	102⅝	102⅝	102⅝
4	Mil El Ry&L 5s '61	103⅝	102⅝	103⅝
7	M StP & S S M 1st 5½s ser B '78	96	96	96
1	do 5s '38	75	75	75
2	do guar 5s '38	91	91	91
5	do 4s '38	86⅝	86⅝	86⅝
3	M K & T pr 5s A'62	98⅝	98⅝	98⅝
15	do adj 5s '67	80⅝	80⅝	80⅝
2	do 1st 4s '90	87⅝	87⅝	87⅝
1	Mo P 1st rfg 5sA'65	89	89	89
8	do 1st&rfg 5s s F'77	86½	86	86
1	do 1st&rfg 5s sH'80	86½	86½	86½
30	do 1st&reg 5s I'81	86	85½	85½
11	do cv 5½s A '49	80	78½	78½
38	do gen 4s '75	60½	60	60
5	Mobile & Ohio 5s '38	75¼	75¼	75¼
10	Mont P 5s s A '43	104⅝	104⅝	104⅝
4	do deb 5s '62	103½	103	103
1	Mont Tram c 5s '41	100⅝	100⅝	100⅝
2	Mor & Co 1st4½s'39	74	74	74
2	Nassau El 4s '51	52	52	52
23	Nat Da Pr 5¼s '48	102	101½	102
2	Nat Rad 6½s '47	16	16	16
1	N RR of M 4½s '26	5½	5½	5½
4	N Orl P S 5s A'52	93⅝	93	93⅝
9	do 5s B '55	93⅝	93⅝	93⅝
1	N Orl T&M 5½s '54	90	90	90
1	N Y B&M B5s '35	102¼	102¼	102¼
1	NYC & HR d 6s '35	106½	106½	106½
22	do 5s 2013	105⅝	105½	105½
20	do rfg&imp 4½s2013	98⅝	98⅝	98⅝
99	do R&I 4½s 2013n	98⅝	98½	98½
1	do deb 4s '34	100⅝	100⅝	100⅝
1	do deb 4s '42	96½	96½	96½
1	do con 4s '98	93⅝	93⅝	93⅝
14	NYC&StL6s notes'32	101⅝	101	101
8	do 5½s A '74	98	97	98
25	do ref 4½s C '78	81	80	80⅝
20	do 1st 4s '37	98⅝	98⅝	98⅝
3	N Y Dk Co 4s '51	79½	79½	79½
3	do 5s '38	66	65	66
2	N Y Ed 6½s '41	115⅝	115¼	115¼
16	do 1st ref 5s '44	106½	105⅝	106¼
11	NY GELH&P c5s'48	111⅝	111½	111⅝
15	do p m 4s '49	99⅝	99⅝	99⅝
1	N Y H&H clt 5s '40	105⅝	105⅝	105½
4	do cv 6s '48	113⅝	113⅝	113⅝
25	do 4½s '67	91½	91	91
5	NY & NJ T 5s '32	101⅝	101½	101½
3	NY O&W 1st r 4s'92	45½	45½	45½
18	do gen 4s '55	38	38	38
30	N Y Rys Inc 6s '65	2	2	2
6	do 6s A '65	55	55	55
3	N Y St Ry 6½s '62	8⅝	8⅝	8⅝
7	do 4½s '62 ct	7	7	7
5	N Y Stm Cor 5s '51	103	102⅝	103
2	N Y Sus&W r 5s'37	78	78	78
20	N Y Tel d 6s '41	107	106⅝	106⅝
7	do 6s '49	111⅝	111⅝	111⅝
4	do gen 4½s '39	103⅝	103⅝	103⅝
17	Niag F Pw 5s '32	102	102	102
17	Ni Sh Cor Md5½s'50	97⅝	96½	96½
10	Norfolk Sou r 5s '61	20⅝	19	19
31	N Am 5s '61	98⅝	98¼	98⅝
6	N Am Cem 6½s '40	46⅝	46½	46½
3	N A Ed d 5½ssB'63	103⅝	103¼	103¼
12	do deb 5s ser C '69	102	101⅝	102
4	Nor Oh T&L 6s '47	107	107	107
16	Nor Pac 6s 2047	111⅝	111¼	111½
11	do 5s C 2047	103⅝	103¼	103½
4	do pr lien 4s '97	93⅝	93⅝	93⅝
1	do 4½s 2047	95⅝	95⅝	95⅝
12	do gen 3s 2047	66⅝	66⅝	66⅝
2	Nor St Pw 6s '41	106⅝	106½	106½
6	do 5s '41	104	103⅝	103⅝
1	Oh'o P S 7½s '46	112	112	112
5	Oreg-W RR&N 4s '61	94⅝	94	94
9	Otis Stl 6s '41	97	97	97
18	Pac G&El 5s '42	105	104½	105
5	Pac T&T 5s '37	105	105	105
1	do 5s '52	107½	107½	107½
5	P-A P&T cv 6s '34	101⅝	101⅝	101⅝
5	do cv s f 6s '40	54	54	54
15	Pera Fam L 6s '47	92	91½	92
74	Para Pub 5½s '50	82	80	82
5	Park Lex 6½s '53	53	53	53
12	Pathe Ex 7s '37	83	82½	82½
8	Penn&Dix Cem 6s'41	65	62	62
4	Penn R R 6½s '36	110½	110	110½
3	do 5s '64	103⅝	103¼	103¼
16	do 4½s '63	100⅝	100⅝	100⅝
20	do gen 4½s '65	101¼	101¼	101¼
18	do deb 4½s '70	95⅝	95⅝	95⅝
85	do gen 4½s '81	96½	96¼	96½
5	do 4s '48 stpd	99	99	99
17	Penn Oh & D 4½s'77	99⅝	99	99⅝
1	P GL&C ref C 5s '47	103⅝	103⅝	103⅝
5	Peo & Pek 5½s '74	102⅝	102⅝	102⅝
44	do 1st 4½s ser C '80	93⅝	93	93⅝
22	Phila Co 5s '37	102¼	101⅝	101⅝
53	Phila El 1st&r 4s'71	95½	95¼	95¼
5	Phil & Rd C&I5s'73	80	80	80
29	do cv 6s '49	75½	73⅝	73⅝
31	Phillips Pet 5¼s '39	71	70	71
10	Prt GE 1st rf 4½s'60	90½	90	90½
6	Porto R A T 6s '42	73½	72	72
1	Postal Tel 5s '53	61	61	61
9	Pr Stl Car 5s '33	87	87	87
1	PS E&G 1st rf 4s'70	103⅝	103⅝	103⅝
33	do 1st ref 4s '71	95½	95½	95½
12	Pure Oil 5½s '37	90	88⅝	88⅝
10	do 5½s '40	84	83	83
3	Purity Bak 5s '48	94⅝	94⅝	94⅝
25	Rdg Co 4½s A '97	101⅝	101⅝	101⅝
3	Rem Arms 6s '37	95	95	95
2	Rem-R 5½s '47 ww	80	80	80
1	Rev C&B 6s A '48	87	87	87
62	Rich Oil 6s '44	49½	49	49
1	do 6s '44 ctf	49	49	49
1	Rio G&W 1st 4s '39	93	93	93
1	do col 4s '49	83⅝	83⅝	83⅝
6	StJRLH&R 1st 5s'37	99½	99	99
8	StLIM&S 4s R&G'33	100	98⅝	100
12	StL&SF gen 5s '31	100⅝	100⅝	100⅝
48	do pr lien 4s A '50	75¼	74	74
11	do 5s B '50	88	87⅝	88
340	do 4½s '78	62	59⅝	60⅝
37	StLSW con 4s '32	98	97	98
6	StP&KCSL 4½s '41	95	95	95
11	SA&AP 1st 4s '43	95⅝	95¼	95⅝
5	Schulco Inc 6½s '46	70½	70	70
1	Sci V&NE 1st 4s '89	97⅝	97⅝	97⅝
9	Sea A L 4s '50	28⅝	28⅝	28⅝
8	do 4s '50 stpd	29⅝	28½	28½
3	do con 6s '45	12⅝	12	12⅝
10	do rfg 4s '59	10⅝	10½	10½
42	do ref 4s '59 ctf	10½	10⅝	10½
2	Sea A Fla 6s A '35	7	7	7
2	Shell P L 5s '52	74	74	74
11	Shell U O 5s '47	66	65½	65½
29	do deb 5s '49 ww	67	66½	66⅝
7	Shubert The 6s '42	15	15	15
10	Sierra&SFP 5s '49	104⅝	104⅝	104⅝
3	Silesian Am 7s '41	78	78	78
18	Sinclair Oil 7s '47	94⅝	90⅝	90⅝
14	do 6½s '38	89	89	89
22	do P L 5s '42	100⅝	100	100⅝
5	Solv A I 5s A '42	96½	96½	96½
2	So Col P 6s '47	105	104⅝	104⅝
4	So Bell T&T 5s '41	105⅝	105½	105½
12	So Pac 4½s '68	94½	94	94½
26	do 4½s '69 ww	94⅝	94	94
6	do Ore L 4½s '77	99⅝	99⅝	99⅝
4	do San F T 4s '50	94⅝	94½	94⅝
5	So Ry 6½s '56	109½	109	109½
2	do 6s '56	104⅝	104½	104⅝
3	do con 5s '94	106⅝	106⅝	106⅝
10	do gen 4s '56	80⅝	80	80⅝
6	do 4s St L '51	90	90	90
5	SoW Bell T 5s '54	107	106⅝	107
7	Stand O N J 5s '46	103⅝	103	103
3	do N Y deb 4½s '51	98	97⅝	97⅝
5	Stevens Hotel 6s '45	52	52	52
1	TCI&R gen 5s '51	106⅝	106⅝	106⅝
15	Texark &FS 5½s '50	102⅝	101⅝	102⅝
45	Texas Corp 5s '44	96⅝	96½	96⅝
2	Tx PMP Tr 5½s '64	105	105	105
1	Tx & P 1st 5s 2000	111	111	111
4	do gen 5s B '77	93⅝	93⅝	93⅝
2	do g & r 5s C '79	94⅝	94	94⅝
3	3d Av rfg 4s '60	47½	47	47
20	do adj 5s '60	20⅝	20	20
2	Truax TC cv 6½s'43	51	51	51
3	Trum Stl 6s '40	98⅝	98⅝	98⅝
8	Un O Cal 5s C '35	100⅝	100⅝	100⅝
1	Un Pac 4½s '67	100⅝	100⅝	100⅝
5	do 1st 4s '47	100	100	100
10	do rfg 4s 2008	95	94⅝	95
12	Un Drug Del 5s '53	100⅝	100	100⅝
8	U S Rubber 5s '47	68	68	68
3	Utah L & T 5s '44	99	98⅝	98⅝
1	Utica G & E 5s '57	111⅝	111⅝	111⅝
24	Util P&L 5½s '47	78	76⅝	77½
82	do deb 5s '59 ww	71	69	69½
6	Va Ry 5s '62	105⅝	105⅝	105⅝
2	Va R & P 5s '34	103⅝	103⅝	103⅝
2	Wab 1st 5s '39	103⅝	103¼	103¼
75	do 2d 5s '39	101	100⅝	100⅝
10	do 4½s C '78	66	66	66
2	Walworth 6s '45	70	70	70
88	WB Pic cv db 6s '39	50½	45½	46½
10	War Quinlan 6s '39	53	52⅝	52⅝
3	Warn Sug 1st 7s '41	105⅝	105⅝	105⅝
3	W Pa P 5s A '46	105⅝	105⅝	105⅝
2	do 5s G '56	105⅝	105⅝	105⅝
6	West Sh 4s 2361	91⅝	91⅝	91⅝
5	West Elec 5s '44	106	106	106
15	West Md 4s '52	79½	79½	79½
1	WNY&P 1st 5s '37	103⅝	103⅝	103⅝
4	West Un 6½s '36	109⅝	109⅝	109⅝
8	do col 5s '38	104⅝	103⅝	103⅝
4	do gold 5s '51	104	104	104
17	do gold 5s '60	103⅝	103⅝	103⅝
25	do real est 4½s '50	100⅝	100⅝	100⅝
1	Wh Steel 5½s '48	102	102	102
4	do 1st ref 4½s '53	88⅝	88⅝	88⅝
5	W E Oil 5½s'37 ww	102	102	102
16	White SM 6s '36 xw	41⅝	41⅝	41⅝
16	Wilk & E 1st 5s '42	45⅝	45⅝	45½
8	Willys-O 6½s '33	99	99	99
17	Wilson Co 1st 6s '41	99⅝	99⅝	99⅝
1	Winch A 7½s '41	27½	27½	27½
46	Yngstn S&T 5s '78	101¼	100⅝	100⅝
44	do 5s B '70	101⅝	101	101⅝

FOREIGN.

No. thous.	Issue	High.	Low.	Close.
10	Abitibi P&P 5s '53	59	59	59
16	Aker s f 5s '63	97	96⅝	97
10	Antioquia 7s A '45	53	53	53
2	do 7s C '45	53	53	53
3	do 7s D '45	55	53	55
1	do 7s 2d ser '57	49½	49½	49½
2	Antwerp s f 5s '58	100⅝	100⅝	100⅝
12	Arg govt 6s A '57	92⅝	92⅝	92⅝
6	do 6s B '58	92⅝	92⅝	92⅝
6	do s f 6s '59 June	93⅝	92⅝	93⅝
2	do s f 6s '59 Oct	92⅝	92⅝	92⅝
8	do s f 6s '60 May	92⅝	92⅝	92⅝
7	do s f 6s '60 Sept	93	92⅝	92⅝
2	do s f 6s Oct '60	92⅝	92⅝	92⅝
2	do s f 6s '61 Feb	93	92½	93
8	do s f 6s '61 May	92⅝	92⅝	92⅝
10	do 5½s '62	85⅝	85½	85½
23	Australia 5s '55	64	61	62
30	do 5s '57	63⅝	62	63
23	do 4½s '56	55	53½	53½
3	Aust govt 7s '43	106⅝	106½	106⅝
9	do s f 7s '57	96¼	96	96
12	Batav Pet 4½s '42	94½	94⅝	94⅝
1	Belgium 8s '41	103⅝	103⅝	103⅝
34	do 7s '55	114⅝	114½	114½
37	do 7s '56	110⅝	110	110⅝
14	do 6½s '49	110⅝	110⅝	110⅝
24	do 6s '55	103⅝	103⅝	103⅝
6	Bergen 8s Nor 5s '49	99⅝	99⅝	99⅝
7	Berlin 6s '58	78½	77½	78
23	Berlin Elec 6½s '51	86⅝	83⅝	83⅝
1	do 6½s '59	83½	83½	83½
4	do 6s '55	78½	78½	78½
2	Berlin E R 6½s '56	83	83	83
1	Bogota 8s '45	81	81	81
10	Bolivia Rep 8s '47	32	31	32
4	do 7s '69	23½	23	23
1	Bordeaux C 6s '34	105	105	105
10	Brazil 8s '41	68	65	65
111	do 6½s '26-'57	54½	53⅝	53⅝
116	do 6½s '27-'57	54½	53½	53½
3	do Cent Ry 7s '52	53½	53	53½
1	Breda E 7s '54 ww	72	72	72
37	Bremen 7s '35	99	98½	98½
3	Brisbane 5s '57	56½	56	56½
4	do 6s '50	69	69	69
6	Budapest 6s '62	74½	74	74½
7	Buenos A 6½s B '55	92	91⅝	92
6	do 6s '60 Oct	92½	87	87
17	do Prov 6s '61	75	72	75
10	do 6½s '61	73	71½	73
4	Bulgar 7s sf 7½s '68	80	79⅝	79⅝
7	Caldas 7½s '46	65½	65	65
18	Canada 5s '52	106⅝	106⅝	106⅝
30	do 4½s '36	102½	102½	102½
29	do 4½s '60	94⅝	94⅝	94⅝
9	Cauca Val 7½s '46	65	64	64
4	Chile 7s '42	90⅝	90¼	90¼
3	do s f 6s '60	78	78	78
35	do s f 6s Jan '61	80	77⅝	80
9	do s f 6s Feb '61	78	77½	77½
4	do s f 6s Sept '61	78⅝	78	78
1	do s f 6s Mar '62	77⅝	77⅝	77⅝
14	do s f 6s May '63	78	77⅝	77⅝
4	Chile M B 6⅝s '61	81	81	81
7	do 6½s '57	79½	79	79
15	do 6s '61	75⅝	74½	75⅝
1	Chil C M 7s A '60	77	77	77
7	Colum R 6s Jan '61	68	67	67
11	do 6s Oct '28-'61	69	68½	68½
3	Colom AMB 6s '47	63	62	62
2	do s f 6s '48	65	62	62
7	Colom M B 7s '46	62	60	61
4	do 7s '47	64½	63	64½
2	do 6½s '47	62⅝	62½	62½
15	Con Ag s f 6½s A'58	80⅝	79⅝	79⅝
1	Copenhagen 5s '52	100⅝	100⅝	100⅝
5	do 4½s '53	95⅝	95⅝	95⅝
6	Cordoba Prov 7s '42	83	82	82
1	Costa Rica 7s '51	68⅝	68⅝	68⅝
2	Czecho S R 8s '51	110	110	110
30	Cuba 5½s '53	97⅝	96½	96⅝
6	do Pub Wks 5½s'45	72⅝	72½	72½
1	Cund s f 6½s'59	58	58	58
2	Denmark 6s '42	105⅝	105⅝	105⅝
4	do 5½s '55	101⅝	101⅝	101⅝
13	do 4½s '62	96⅝	96½	96½
17	Deut Bk 6s '32 ct	100	100	100
1	Dom Rep 5½s '42	93⅝	93¼	93¼
1	do 5½s 1st ser '40	89½	89½	89½
2	Duke Pr Pwdr 6s'66	105⅝	105	105
5	Dutch E Ind 6s '47	101⅝	101½	101½
9	do 6s '62	102½	101½	101½
2	do 5½s '53 Nov	101¼	101¼	101¼
22	Elec Pw Ger 6½s'50	88	87	88
2	do 6½s '53	85	83½	83½
7	El Salvador 8s'48	106	104½	104½
1	Estonia 7s '67	62⅝	62½	62½
23	Fiat deb7s'46 x w	90⅝	89	89
7	Finland ext 6½s'56	92⅝	91½	91½
2	do 7s '50	97½	97½	97½
20	do 5½s '58	83	82½	83
1	Finnish 6½sA'54	89	89	89
48	Frankfort 6½s '53	82⅝	82½	82½
16	French Rep 7½s'41	125½	125⅝	125⅝
20	do 7s '49	118	118	118
3	Gelsen Min 6s'34	94⅝	94	94⅝
12	Ger Cen Ag Bk 7s'50	94⅝	89⅝	94⅝
21	do 6s '60 July	81⅝	80⅝	80⅝
29	do 6s '60 Oct	81	80	80½
8	do 6s '38	86⅝	85⅝	86½
49	Ger Ext Loan 7s'49	105	104½	105
33	do Int 5½s '65	81⅝	80½	80⅝
1	Ger Gen Elec 7s'45	100	100	100
14	do 6½s '40 ex war	96⅝	94½	96⅝
3	Gd Hope Ir&St 7s'45	91	90	90
1	Graz 8s '54	98⅝	98⅝	98⅝
5	GtConsElPwJap 7s'44	99⅝	99½	99½
40	do 6½s '50	94⅝	94⅝	94⅝
4	Greek Gov 6s '68	85⅝	85½	85½
2	Haiti Rep 6s '52	94	94	94
4	Harpen Mi 6s'49ww	82	82	82
4	Helsingfors 6½s '60	90	90	90
1	Hungary 7½s '44	101	101	101
5	HungLtMIn 7½sA'61	92½	92½	92½
2	do 7½s B '61	93	93	93
23	Hung Mun 7s '46	85½	84⅝	85½
2	Ilseder Steel 6s '48	79	79	79
2	Irish Fr State 5s '60	104⅝	104½	104⅝
1	Ital Cr con 7s A '37	97½	97½	97½
19	do 7s ser B '47	95	95	95
2	Ital Pub Util 7s '52	95⅝	95	95⅝
10	Italy 7s '51	99⅝	99⅝	99⅝
6	JapaneseGov 6½s'54	105⅝	105	105
74	do 5½s '65	95⅝	95	95⅝
5	Jugo-SlMtgBk 7s'57	82½	82½	82½
10	Karstadt Ru 6s '43	70½	69½	70
106	Kreug & T 5s'59ww	94	93⅝	93⅝
1	Lyons City 6s '34	105	105	105
3	Marseilles 6s '34	105	105	105
2	Meridionale El 7s'57	99⅝	99⅝	99⅝
1	Mexico 6s '33 asst	12	12	12
2	do 4s '04-'54 asst	10	7⅝	10
59	Milan 6½s '52	88½	87⅝	87⅝
2	MisgMMch 7s'56xw	84	81½	81½
3	Min-Ger sf 6½s '58	42	41½	42
1	do 6½s A '59	41¼	41¼	41¼
4	Mont Miu 7ss '37 xw	98	98	98
12	Montevideo 7s '52	87½	80	80
1	do 6s A '59	75	75	75
1	Netherlands 6s '72	103⅝	103⅝	103⅝
15	N So Wales 5s '58	52⅝	50½	50½
12	Nord Lloyd 6s '47	85	85	85
2	Nord Ry 6½s '50	107	107	107
17	Norw Hy El 5½s'57	99⅝	99½	99½
6	Norway Kgm 6s '43	105⅝	105½	105½
3	do 6s '44	105⅝	105⅝	105⅝
3	do 6s '52	102⅝	102½	102⅝
5	do 5½s '65	103	103	103
4	do 5s '63	101	100⅝	101
1	Norway M Bk 5s'67	100	100	100
4	Ori Dev Ltd 6s '53	100	100	100
1	do deb 5½s '58	94½	94½	94½
3	Oslo 6s '55	103⅝	102⅝	103⅝
10	Oslo G & El 5s'63	99⅝	99⅝	99⅝
2	Panama Rep 5½s'53	102⅝	102⅝	102⅝
5	ParisLy&Med 6s '58	105	104½	105
3	Pernambuco 7s '47	41	40½	40½
3	Peru 7s '59	52	52	52
26	do 6s '60	25½	25	25½
5	do s f 2d ser '61	26½	25⅝	26½
14	Poland 8s '50	85	84	84
62	do 7s '47	81	79⅝	81
6	do 6s '40	70	70	70
1	Por Alleg Ciy 8s'61	54	54	54
2	do 7½s '66	40½	40	40½
1	Prague Grtr 7½s'52	103⅝	103⅝	103⅝
26	Prussia Fr St 6½s'51	85½	85½	85½
57	do 6s '51	80	79	79⅝
6	RhinelbeUn 7s'46xw	92	91	91
10	RhWestphElPw 6s'53	87⅝	87	87⅝
2	do 6s '53 ex war	83	83	83
10	do 6s '55 w war	85½	83½	85
1	Rima Steel 7s '55	86½	86½	86½
7	Rio Gr Do S 7s'66	45	44½	44½
5	do s f 6s '68	35½	35½	35½
2	Rio de Janeiro 8s '46	60½	60½	60½
17	do 6½s '53	45½	44	44
61	Rome 6½s '52	88½	87⅝	87⅝
3	Rumania 7s '59	76½	76½	76½
8	Royal Dut 4s'45ww	89⅝	89⅝	89⅝
12	Ruhr 6s '53	77⅝	77½	77½
5	Santa Fe Arg 7s '42	82	82	82
12	Sao Paulo City 8s'52	87	86	87
3	do 6½s '57	41⅝	40⅝	40⅝
1	Sao Paulo St 8s '36	78½	78½	78½
13	do 8s '50	51	51	51
4	do 7s '40	75⅝	74⅝	74⅝
5	do 7s '56	45	44⅝	45
10	do 6s '68	37	35½	37
7	Sax Pub Wks 7s'45	91⅝	91⅝	91⅝
5	do gen&rfg 6½s'51	83⅝	82⅝	82⅝
4	Seine France 7s'42	107⅝	107⅝	107⅝
14	SerbsCrts&Slov 8s'62	92	91⅝	91⅝
32	do 7s ser B '62	82½	81⅝	81⅝
11	Shinyet El P 6½s'52	91⅝	91⅝	91⅝
4	Siem & Hal 6½s'51	100⅝	100	100
1	Soissons City 6s '36	106½	106½	106½
14	Swiss Gov 5½s '46	105⅝	105½	105½
8	Sydney 5½s '55	56	53	53
4	Toho El Pw 7s '55	100⅝	100½	100½
7	Tokio City 5½s '61	94⅝	94½	94⅝
10	Tokio El Lt 6s '53	87⅝	87⅝	87½
2	Tolima 7s '47	60	60	60
10	Tyrol Hyd El 7s'52	95⅝	94½	94½
1	UjigawaElPw 7s'45	101	101	101
15	UniKgGB&I 5½s'37	106⅝	106⅝	106⅝
11	Uni Stl Wks 6½sA'51	81⅝	81	81
9	do 6½s A '47	80⅝	80	80
34	Uruguay 8s '46	98⅝	92	92

LOEW'S INCORPORATED
"THEATRES EVERYWHERE"

April 23rd, 1931

THE Board of Directors has declared a quarterly dividend of $1.62½ per share on the outstanding $6.50 Cumulative Preferred Stock of this Company, payable on the 15th of May, 1931, to stockholders of record at the close of business on the 1st of May, 1931. Checks will be mailed.

DAVID BERNSTEIN
Vice President & Treasurer

CASH GRAIN NEWS

Official receipts of grain at Chicago Thursday: Wheat, 75 cars; corn, 88 cars; oats, 31 cars; rye, 1 car; barley, 11 cars.

Range of cash grain prices in leading markets follow:

WHEAT.

	Chicago.	Kansas City.	St. Louis.
No. 1 red	82	75 @75½	81½
No. 2 red	81½	74 @75	....
No. 3 red	....	71½	....
No. 1 hd.	82¼@82½	73 @75	80½
No. 2 hd.	82½	72 @74	....
No. 3 hd.	....	71 @73	....
No. 4 hd.	....	70 @72	....
	Chicago.	**Winnipeg.**	**Minneapolis.**
No. 1 nor	....	60⅝	78⅝@80⅝
No. 2 nor	81½	58	73⅝@77⅝
No. 3 nor	....	54½	....
No. 1 d n	....	....	78⅝@80⅝
		Toledo.	**Omaha.**
No. 2 red	....	84 @85	....
No. 2 hd.	....	....	72 @72½

CORN.

	Chicago.	Kansas City.	St. Louis.
No. 2 mix	58½@58⅝	51 @52½	56½@59
No. 3 mix	56⅝@57½	48⅝@51	53 @56½
No. 4 mix	....	47 @48½	....
No. 2 yel.	58⅝@60	52⅝@53⅝	59
No. 3 yel.	56½@58	50⅝@52	57½@58½
No. 4 yel.	....	....	57
No. 6 yel.	55	....	56
No. 2 wh.	60@60½	52⅝@ 54	60
No. 3 wh.	57⅝@58⅝	50⅝@52	57½@58½
No. 4 wh.	57⅝	49 @50½	....
	Milwaukee.	**Omaha.**	**Peoria.**
No. 2 mix	....	50½	....
No. 3 mix	56⅝	48⅝@49	....
No. 4 mix	....	48	....
No. 2 yel.	59 @59½	51½	57
No. 3 yel.	....	50 @51	55½
No. 2 wh.	....	52 @52½	....
No. 3 wh.	....	51½	....
	Minneapolis.	**Buffalo.**	**Toledo.**
No. 2 yel.	53½@54½	....	62⅝@64½
No. 3 yel.	50⅝@52½	....	61½@62½
No. 2 mix	50⅝@51½	....	....

OATS.

	Chicago.	Kansas City.	St. Louis.
No. 2 wh.	30⅝@31¼	32⅝@33	33
No. 3 wh.	29⅝@30½	32 @32½	32⅝@32⅝
No. 4 wh.	....	29½	....
	Milwaukee.	**Omaha.**	**Minneapolis.**
No. 2 wh.	....	....	27⅝@28⅝
No. 3 wh.	....	....	26⅝@27⅝
No. 4 wh.	....	....	25⅝@26⅝
	Buffalo.	**Toledo.**	**Peoria.**
No. 2 wh.	....	34 @35	30

RYE, BARLEY, AND FLAX.

	Rye.	Barley.	Flax.
Chicago..	45½	40 @67	1.58½
Milw'kee.	....	58 @68	....
Minn'p'lis.	32⅝@37⅝	34 @58	1.53⅝@58⅝
Duluth...	32⅝@33⅝	33⅝@48	1.56⅝@58⅝

CLOVER AND TIMOTHY.

	Cash.	October.
Clover—		
Chicago, per 100 lbs.	11.50@19.25	.....
Toledo, per 60 lbs.	13.75@14.25	14.25
Timothy—		
Chicago, per 100 lbs.	8.25@ 8.75	.....

OPEN GRAIN TRADES

Open interest in grain futures on the Chicago Board of Trade, old and new contracts combined, including 5,249,000 bu December wheat, 2,677,000 bu December corn, 1,451,000 bu December oats, and 64,000 bu December rye, follow, last three ciphers omitted.

	May.	July.	Sept.	Totals.
WHEAT.				
Wednesday	65,304	34,281	17,409	123,158
Tuesday	66,391	33,794	17,392	123,437
Week ago	70,584	34,836	16,298	125,856
CORN.				
Wednesday	23,902	17,240	8,907	52,816
Tuesday	24,809	17,079	8,780	53,237
Week ago	27,986	16,360	8,101	54,419
OATS.				
Wednesday	16,309	3,350	1,743	22,853
Tuesday	16,550	3,292	1,616	22,897
Week ago	18,600	2,993	1,093	23,190
RYE.				
Wednesday	7,428	4,061	1,007	12,560
Tuesday	7,644	4,027	998	12,738
Week ago	8,292	3,865	888	13,073

Grain future purchases on the Chicago Board of Trade, old and contracts combined, follow, last three ciphers omitted:

	Wednesday.	Wk. ago.	Last yr.
Wheat	25,741	27,938	47,941
Corn	11,125	9,747	8,943
Oats	1,188	1,292	1,538
Rye	539	966	2,750
Totals	38,593	39,943	61,172

BREAK IN LARD

Scattered selling of lard, and particularly of clear bellies, with no support, brought a break of 5@7½c in lard and 35@45c in bellies yesterday. May selling at 9.40c and July at 9.70c at the last, the principal weakness being in May. Liverpool hard was 39d lower. Exports of lard were 93,230 lbs. Cash trade was fair. Prices follow:

	High.	Low.	Close— Apr23, 1931.	Apr22, 1931.	Apr24, 1930.
Clear Bellies.					
May	9.60	9.40	9.40	9.85	13.30
July	9.80	9.67	9.70	10.05	13.50
Lard.					
May	8.37	8.32	8.32	8.40	10.27
July	8.52	8.47	8.50	8.55	10.52
Sept.	8.67	8.65	8.65	8.70	10.72
Oct.	....	....	8.60	8.67	....

PRIMARY GRAIN MOVEMENT

	Wheat.	Corn.	Oats.
Receipts—			
Thursday	923,000	833,000	245,000
Last week	681,000	723,000	178,000
Last year	621,000	579,000	311,000
1929	546,000	354,000	205,000
Shipments—			
Thursday	568,000	530,000	262,000
Last week	708,000	694,000	284,000
Last year	532,000	692,000	356,000
1929	1,349,000	869,000	279,000

COTTONSEED OIL.

NEW YORK, April 23.—(AP)—Bleachable cottonseed oil closed barely steady today, unchanged to 10 points decline with sales of 1,200 brls, while prime summer yellow closed unchanged to 5 lower with no sales reported. March was exchanged for September at 22 points difference. Prime crude, 6.50@6.62½c. Closing prices—Bleachable spot 7.40c; May, 7.60c; July, 7.75c; September 7.85c; November, 7.65c; prime summer yellow spot, 7.40c; May, 7.45c; July, 7.55c; September, 7.60c; November, 7.60c.

EXTRA ON COMMON.

Carpel corporation has declared an extra dividend on its common of 12½ cents a share.

Republic of Uruguay
6% External Sinking Fund Gold Bonds Public Works Loan

Dated May 1, 1930 Due May 1, 1964

Coupons due May 1, 1931, of the above Bonds, are payable upon presentation on and after that date:

In New York at the office of Hallgarten & Co., 44 Pine Street,

In Chicago at the office of Halsey, Stuart & Co., Inc., 201 South La Salle Street.

Hallgarten & Co.,
Halsey, Stuart & Co., Inc.,
Fiscal Agents of this loan.

New York, N. Y., April 24, 1931.

Republic of Uruguay
6% External Sinking Fund Gold Bonds

Dated May 1, 1926 Due May 1, 1960

Coupons due May 1, 1931, of the above Bonds, are payable upon presentation on and after that date:

In New York at the office of Hallgarten & Co., 44 Pine Street,

In Chicago at the office of Halsey, Stuart & Co., Inc., 201 South La Salle Street.

Hallgarten & Co.,
Halsey, Stuart & Co., Inc.,
Fiscal Agents of this loan.

New York, N. Y., April 24, 1931.

FINANCIAL SALESMAN

One capable of arranging details of Gold Note issue and of organizing Sales unit for sales of Notes. A Wisconsin corporation which has a substantial and sound background for a proposition of this kind.

Address D H 359, Tribune

STANDARD CAP & SEAL CORPORATION
Chicago, Ill.

The Board of Directors has declared the regular quarterly dividend of sixty cents ($.60) per share on the Common Stock of this Corporation issued and outstanding, payable on May 15, 1931, to stockholders of record at the close of business on May 1, 1931.

C. A. H. NARLIAN, Treasurer.

New York, April 21, 1931.

GRAINS IN ALL MARKETS

	Open.	High.	Low.	Close— Apr 23, 1931.	Apr 22, 1931.	Apr 24, 1930.
May Wheat.						
Cgo. o.	81½	81⅝	81½	81⅝	81⅝	1.03⅝
Cgo. n.	82⅝	82⅝	82¼	82⅝	82⅝	....
Kas C.	73½	73⅝	73⅝	73⅝	73⅝	96¼
Mpls	77⅝	77⅝	77¼	77¼	77¼	1.03
*Dul	73¼	73⅝	73¼	73¼	73¼	93
Wpg	61	62⅝	60½	60⅝	61⅝	1.08⅝
Livpl	65	65⅝	64⅝	65	66⅝	1.13⅝
Bu Ay.	48½	49	47⅝	47⅝	48⅝	1.03⅝
July Wheat.						
Chgo	63⅝	63⅝	62⅝	62⅝	63⅝	1.06
Kas. C.	56⅝	57⅝	55⅝	56	57⅝	98⅝
Mpls	71⅝	72⅝	71⅝	71⅝	72	1.05⅝
*Dul	69⅝	69⅝	68⅝	68⅝	69⅝	95⅝
Wpg	62⅝	63	61⅝	62⅝	63	1.11⅝
Lpl	67	67⅝	66⅝	67	68⅝	1.16
September Wheat.						
Chgo	62⅝	63½	62⅝	62⅝	63⅝	1.09⅝
Kas. C.	56⅝	57½	55⅝	55⅝	57⅝	1.01⅝
Mpls	64⅝	65⅝	64⅝	64⅝	64⅝	1.07⅝
*Dul	60⅝	60⅝	60⅝	60⅝	61	97⅝
October Wheat.						
Wpg	64¼	65⅝	63⅝	64	64⅝	1.14
Lpl	69⅝	69⅝	69⅝	69⅝	70⅝	1.19⅝
December Wheat.						
Chgo	66	66⅝	65⅝	65⅝	66⅝	1.14
May Corn.						
Cgo. o.	58⅝	59⅝	58⅝	58⅝	58⅝	81⅝
Cgo. n.	59½	60⅝	59½	59⅝	60½	....
Kas C.	54	54⅝	53⅝	53⅝	54⅝	77⅝
Bu Ay.	32½	32½	31⅝	31⅝	32⅝	59⅝
July Corn.						
Chgo	61⅝	61⅝	60⅝	60⅝	61⅝	83⅝
Kas C.	56⅝	56⅝	55⅝	56	57	80⅝
September Corn.						
Chgo	60⅝	61⅝	59⅝	60	61½	84⅝
Kas C.	56½	56⅝	55⅝	55⅝	56⅝	81⅝
December Corn.						
Chgo	53⅝	53⅝	53	53¼	53⅝	78⅝
May Oats.						
Cgo. o.	29⅝	29⅝	28⅝	29	29⅝	42⅝
Cgo. n.	29⅝	30	29	29¼	29⅝	....
Mpls	27⅝	27⅝	26⅝	27⅝	27⅝	38
Wpg	28⅝	29⅝	28⅝	29	28⅝	51½
July Oats.						
Chgo	29⅝	30⅝	29⅝	29⅝	30⅝	43
Mpls	28⅝	28⅝	27⅝	27⅝	28⅝	39⅝
Wpg	29½	30	29½	29⅝	29⅝	52½
September Oats.						
Chgo	30⅝	30⅝	29⅝	29⅝	30⅝	42½
Mpls	28⅝	28⅝	27⅝	27⅝	28⅝	....
October Oats.						
Wpg	31⅝	31⅝	31	31	30⅝	51⅝
December Oats.						
Chgo	32⅝	32⅝	31⅝	32⅝	32⅝	....
May Rye.						
Cgo. o.	36	36⅝	35⅝	35⅝	36⅝	62⅝
Cgo. n.	36⅝	36⅝	36	36	36⅝	....
Mpls	33	33⅝	32⅝	32⅝	33⅝	64⅝
Dul	33⅝	33⅝	32⅝	32⅝	32⅝	64⅝
Wpg	33⅝	34⅝	33⅝	33⅝	33⅝	66⅝
July Rye.						
Cgo	38⅝	38⅝	38¼	38⅝	38⅝	68
Mpls	35	35⅝	34⅝	34⅝	35	67⅝
Dul	34⅝	34⅝	34⅝	34⅝	34⅝	67⅝
Wpg	35⅝	36⅝	35⅝	35⅝	35⅝	69⅝
September Rye.						
Chgo	40⅝	40⅝	39⅝	39⅝	40⅝	72⅝
Mpls	36⅝	36⅝	36⅝	36⅝	36⅝	69⅝
October Rye.						
Wpg	38⅝	38⅝	37⅝	37⅝	38⅝	73⅝
May Barley.						
Mpls	35⅝	36⅝	35⅝	36⅝	36	50½
Wpg	30⅝	31⅝	30⅝	30⅝	31⅝	49⅝
May Flaxseed.						
Mpls	1.53	1.54⅝	1.53	1.53⅝	1.54⅝	2.85⅝
Dul	1.57	1.57⅝	1.56⅝	1.56⅝	1.57⅝	2.83⅝
Wpg	1.06¼	1.06½	1.04⅝	1.04⅝	1.06½	2.42½

*Durum. Exchange, $4.85⅝.

RECORD LOW ON BUTTER

All deliveries of butter, eggs and potatoes dropped to new record lows on the Chicago mercantile exchange yesterday, butter striking all time lows and eggs and potatoes new lows for the year. November butter fell to 25½c, June to 23½c; November eggs, 21⅝c; April, 18⅝c; May 18⅝c; October Idaho potatoes, $1.54 and October round whites, $1.05. Closing prices were ⅜c lower on butter and eggs, and 1@5c on potatoes. Sales: Butter, 83 cars; eggs, 233 cars; potatoes, 9 cars. Deliveries: Butter, 1 car; eggs, 7 cars. Prices follow:

	Open.	High.	Low.	Close.	Prev. close.
BUTTER.					
Storage standards—					
November	25⅝	25⅝	25½	25½	25⅝
Fresh standards—					
June	23⅝	23⅝	23½	23½	23⅝
EGGS.					
Refrigerators standards—					
November	21⅝	22⅝	21½	21⅝	22
Storage packed firsts—					
April	19	19	18⅝	18⅝	19
May	18½	18½	18⅝	18⅝	18⅝
POTATOES.					
Idaho russet— October	1.54	$1.54	$1.54	$1.54	$1.55
Round whites— October	1.05	1.05	1.05	1.05	1.10

BIDS AND OFFERS

Range of prices on bids and offers, good all day Friday, follow:

	Bids— High.	Low.	Close.	Offers— High.	Low.	Close.
WHEAT.						
May	....	....	....	.82⅝	.82⅝	.82⅝
July	.61⅝	.61⅝	.61⅝	.63⅝	.63⅝	.63⅝
Sept.	.61⅝	.61⅝	.61⅝	.63⅝	.63⅝	.63⅝
Dec.	.64⅝	.64⅝	.64⅝	.66⅝	.66⅝	.66⅝
CORN.						
May	.57⅝	.57⅝	.57⅝	.59⅝	.59	.59⅝
July	.60⅝	.59⅝	.60⅝	.61⅝	.61⅝	.61⅝
Sept.	.59⅝	.59⅝	.59⅝	.60⅝	.60⅝	.60⅝
Dec.	.52⅝	.52⅝	.52⅝	.53⅝	.53⅝	.53⅝
OATS.						
May	....	....	....	.29⅝	.29⅝	.29⅝
July	.29½	.29½	.29½	....	....	....
RYE.						
July	.37⅝	.37⅝	.37⅝	....	....	....

GOOD ALL NEXT WEEK.

	Wheat.	Corn.	Oats.	Rye.
Bids—				
July	.59	.57⅝	.28⅝	.36
Sept.	.58⅝	.57	.28⅝	.37½
Offers—				
July	.67¼	.64½	.30⅝	.41
Sept.	.66⅝	.63⅝	.31	.43

SUGAR.

NEW YORK, April 23.—(AP)—SUGAR—Raw was steadier today with prices advancing about 1-32c to the basis of 3.27c for spots, duty paid. Evening up in May contracts in advance of first notice day tomorrow featured trading in raw futures, with prices generally steady, closing from unchanged to 2 points net higher. Sales were estimated at 44,300 tons. Prices follow:

	Open.	High.	Low.	Close.	Prev. close.
May	1.23	1.25	1.22	1.25	1.23
July	1.33	1.34	1.32	1.33	1.33
Sept.	1.41	1.42	1.41	1.41	1.40
Dec.	1.48	1.49	1.48	1.49	1.49
Jan.	1.49	1.51	1.49	1.50	1.49
Mar.	1.56	1.56	1.56	1.56	1.53

There was only a moderate withdrawal demand for refined, notwithstanding the fact that the 30 day contracts placed at 4.35c expire tomorrow. Refiners' prices were unchanged at 4.50c.

OFFICIAL WEATHER FORECAST.

The official forecast for today and tomorrow and yesterday's table of records follow:

Wisconsin—Mostly unsettled Friday and Saturday, possibly local light rain; not quite so cold.

Indiana and Missouri—Occasional rain Friday and Saturday; no decided change in temperature.

Lower Michigan—Mostly cloudy Friday and Saturday, probably occasional light rain in south portion, and possibly local rain or snow in north portion; not quite so cold in west and north portions.

Upper Michigan—Mostly cloudy Friday and Saturday, possibly local light rain or snow; not quite so cold.

Iowa—Mostly unsettled Friday and Saturday, probably occasional rain south and possibly in north portion; not quite so cold Saturday.

Ohio—Cloudy, followed by light rain in west portion Friday afternoon or night; Saturday rain, not much change in temperature.

Place of observation. State of weather. April 23, 1931, 7 p. m. Central time.

Place of observation.	Direction of wind.	Temp. 7 p. m.	Highest temp.	Lowest last night.	Precipitation 24 hours.
East-central states—					
Alpena, cloudy	N.W.	34	40	28	...
Cairo, rain	N.W.	50	54	42	...
Chicago, rain	S.	43	45	35	...
Cincinnati, cloudy	N.W.	44	50	32	...
Cleveland, clear	W.	40	42	32	...
Detroit, cloudy	W.	42	46	32	...
Escanaba, snow	E.	34	38	22	.01
Evansville, cloudy	N.W.	50	52	40	...
Fort Wayne, cloudy	N.W.	44	46	32	...
Grand Haven, cloudy	S.W.	36	40	32	...
Grand Rapids, snow	W.	38	44	32	...
Green Bay, cloudy	N.W.	40	44	26	...
Indianapolis, cloudy	W.	44	48	34	...
Madison, clear	N.W.	40	44	30	...
Marquette, cloudy	S.E.	34	38	24	...
Memphis, cloudy	N.E.	58	62	44	...
Milwaukee, cloudy	N.E.	40	44	30	...
Nashville, cloudy	N.E.	56	60	38	...
Peoria, cloudy	N.W.	44	46	34	...
Sault Ste. Marie, clear	N.W.	32	34	24	...
Springfield, Ill., cloudy	N.W.	48	50	38	...
West central states—					
Bismarck, cloudy	N.W.	46	48	22	...
Charles City, clear	N.	40	44	32	...
Concordia, rain	E.	38	40	36	.28
Davenport, cloudy	W.	42	46	36	...
Des Moines, cloudy	N.	42	42	36	...
Devils Lake, cloudy	N.	38	42	24	...
Dodge City, rain	S.E.	42	42	38	.18
Dubuque, clear	N.E.	42	46	34	...
Duluth, cloudy	W.	38	42	22	...
Huron, cloudy	S.W.	44	46	30	...
Kansas City, rain	N.E.	42	44	38	.08
Keokuk, rain	N.	42	48	36	...
Little Rock, cloudy	E.	58	62	44	...
Moorhead, cloudy	N.E.	38	46	22	...
North Platte, snow	N.E.	30	32	30	.46
Oklahoma City, rain	E.	46	52	48	.06
Omaha, rain	N.E.	38	38	30	.04
Rapid City, cloudy	S.	40	44	28	...
Sioux City, cloudy	S.	42	44	36	...
St. Louis, rain	S.W.	46	50	40	...
Minneapolis, cloudy	W.	44	44	30	...
Springfield, Mo., rain	E.	42	46	42	.18
Wichita, cloudy	S.E.	46	46	42	.04
Williston, clear	N.	50	50	22	...
Eastern states—					
Albany, rain	S.W.	40	52	50	...
Atlanta, clear	N.W.	60	64	40	...
Boston, cloudy	N.	50	50	46	.68
Buffalo, clear	W.	34	34	34	.26
Charleston, clear	N.W.	64	70	48	...
New York, cloudy	N.W.	42	54	44	1.44
Oswego, cloudy	W.	34	38	36	.20
Philadelphia, clear	N.	48	50	42	.08
Pittsburgh, cloudy	N.W.	38	38	34	...
Raleigh, cloudy	N.	56	62	40	...
Washington, clear	N.W.	42	50	42	.02
Gulf states—					
Abilene, rain	S.E.	54	54	50	.12
Amarillo, rain	E.	44	44	42	.09
Birmingham, clear	N.	60	68	40	...
Brownsville, cloudy	S.E.	68	70	58	...
El Paso, clear	N.W.	66	68	52	.50
Fort Worth, rain	E.	56	58	52	.02
Galveston, cloudy	S.E.	62	64	58	...
Jacksonville, clear	N.E.	60	64	50	...
Miami, cloudy	N.E.	74	80	66	...
Mobile, cloudy	S.W.	60	74	48	...
New Orleans, cloudy	S.E.	64	68	52	...
San Antonio, cloudy	E.	60	64	48	...
Shreveport, rain	S.W.	62	66	48	...
Tampa, clear	N.E.	74	76	56	...
Vicksburg, cloudy	E.	62	68	46	...
Mountain states—					
Boise, rain	W.	38	42	40	.42
Cheyenne, snow	E.	20	22	18	.24
Denver, snow	N.E.	28	30	22	.04
Havre, clear	N.E.	50	52	18	...
Helena, clear	N.	42	44	14	...
Lander, cloudy	E.	28	30	20	.22
Miles City, clear	E.	50	50	16	...
Phoenix, clear	E.	74	76	58	...
Pueblo, cloudy	S.	38	40	32	...
Salt Lake City, cloudy	N.	52	58	38	...
Santa Fe, cloudy	S.W.	52	52	40	.40
Yellowst'e Pk., cloudy	N.	36	40	12	...
Pacific states—					
Fresno, clear	S.	66	68	54	.06
Los Angeles, rain	S.	58	60	56	.30
Portland, Ore., clear	E.	60	68	52	...
San Diego, cloudy	S.	64	66	56	.12
San Francisco, cloudy	S.W.	60	64	50	...
Seattle, cloudy	N.W.	70	72	50	...
Spokane, clear	N.E.	64	64	36	...
Walla Walla, clear	S.W.	62	62	36	...
Canadian—					
Battleford, clear	S.W.	54	54	20	...
Calgary, cloudy	S.	54	58	22	...
Edmonton, clear	S.E.	58	60	28	...
Medicine Hat, cloudy	S.E.	50	50	16	...
Minnedosa, cloudy	E.	34	40	26	...
Montreal, cloudy	N.W.	40	64	50	...
Quebec, cloudy	N.E.	48	58	40	...
Qu'Appelle, cloudy	N.	42	46	24	...
The Pas, cloudy	N.E.	30	34	28	...
Toronto, clear	W.	36	38	...	...
White River, cloudy	S.W.	26	32	8	...
Winnipeg, cloudy	N.	34	40	24	.04

COTTON ERRATIC

Heavy selling of cotton yesterday was absorbed by New Orleans and other southern orders, buying being based on low temperatures and showers in the west. December sold at 10.93c in New York, after making a high of 10.99c. Sentiment, however, is bearish and at the close prices were irregular, with futures in Chicago 1 point higher to 2 points lower, with New Orleans 1@3 points higher and New York 1 point lower to 1 point higher. Spots were unchanged in New York at 10.05c, with New Orleans unchanged at 9.85c, Galveston, 10.00c, and Houston 9.90c. Liverpool closed 2@3 points net lower with spot sales 5,000 bales. Reports on the print cloth situation indicated an increased business, ranging from 2,000,000 to 3,000,000 yards. Prices follow:

	High.	Low.	Close.	Prev. close.	Last year.
CHICAGO MARKET.					
May	10.23	10.12	10.17	[illegible]	[illegible]
July	10.50	10.40	10.43	[illegible]	[illegible]
October	10.86	10.75	10.79	[illegible]	[illegible]
December	11.09	10.98	11.03	[illegible]	[illegible]
January	11.12	11.10	11.12	[illegible]	[illegible]
NEW ORLEANS MARKET.					
May	10.15	10.03	10.08	[illegible]	[illegible]
July	10.41	10.29	10.34	[illegible]	[illegible]
October	10.77	10.65	10.70	[illegible]	[illegible]
December	10.98	10.87	10.92	[illegible]	[illegible]
January	11.08	11.02	11.05	[illegible]	[illegible]
March	....	....	11.23	[illegible]	[illegible]
NEW YORK MARKET.					
May	10.14	10.04	10.06	[illegible]	[illegible]
July	10.40	10.30	10.31	[illegible]	[illegible]
October	10.77	10.66	10.67	[illegible]	[illegible]
December	10.99	10.89	10.89	[illegible]	[illegible]
January	11.08	10.99	11.01	[illegible]	[illegible]
March	11.28	11.21	11.21	[illegible]	[illegible]

The POTOMAC EDISON COMPANY
NOTICE OF REDEMPTION

To the Holders of First Mortgage and Refunding (now First Mortgage) Gold Bonds Series C 6% of The Potomac Edison Company, issued under the Indenture dated as of May 1, 1923, between The Potomac Edison Company and United States Mortgage and Trust Company, as Trustee, and under an indenture supplemental thereto dated as of June 1, 1924:

Notice is hereby given that the undersigned has elected to redeem on May 12, 1931 all of its First Mortgage and Refunding (now First Mortgage) Gold Bonds Series C 6% issued and outstanding under the Indenture dated as of May 1, 1923, between The Potomac Edison Company and United States Mortgage and Trust Company, as Trustee, and under an indenture supplemental thereto dated as of June 1, 1924. On May 12, 1931 there will become and be due and payable on each of said bonds at the principal office of Chemical Bank & Trust Company, the successor trustee under the Indenture, in The Borough of Manhattan, The City of New York, the principal thereof together with the accrued interest to said date and a premium of five percent. (5%) upon the principal. From and after said date interest on said bonds will cease to accrue.

Said bonds with all unmatured interest coupons attached should be presented for payment and redemption at the time and place above specified therefor.

The Potomac Edison Company
By M. F. Riley, President

Dated April 11, 1931.

THE POTOMAC EDISON COMPANY
NOTICE OF REDEMPTION

To the Holders of First Mortgage and Refunding (now First Mortgage) Gold Bonds Series D 5½% of The Potomac Edison Company, issued under the Indenture dated as of May 1, 1923, between The Potomac Edison Company and United States Mortgage and Trust Company, as Trustee, and under an indenture supplemental thereto dated as of November 1, 1925:

Notice is hereby given that the undersigned has elected to redeem on May 12, 1931 all of its First Mortgage and Refunding (now First Mortgage) Gold Bonds Series D 5½% issued and outstanding under the Indenture dated as of May 1, 1923 between The Potomac Edison Company and United States Mortgage and Trust Company, as Trustee, and under an indenture supplemental thereto dated as of November 1, 1925. On May 12, 1931, there will become be due and payable on each of said bonds at the principal office of Chemical Bank & Trust Company, the successor trustee under the Indenture, in The Borough of Manhattan, The City of New York, the principal thereof together with the accrued interest to said date, and a premium of five percent. (5%) upon the principal. From and after said date interest on said bonds will cease to accrue.

Said bonds with all unmatured interest coupons attached should be presented for payment and redemption at the time and place above specified therefor.

The Potomac Edison Company
By M. F. Riley, President

Dated April 11, 1931.

PICKERING LUMBER COMPANY BONDHOLDERS AGREEMENT, DATED APRIL 20, 1931, FOR THE DEPOSIT OF FIRST MORTGAGE SIX PER CENT GOLD BONDS, SERIES A, DUE MAY 1, 1946.

NOTICE having been given by Pickering Lumber Company that it will be unable to pay interest maturing May 1, 1931, on its Seven Million One Hundred Sixty-Seven Thousand Five Hundred Dollars ($7,167,500) outstanding First Mortgage Six Per Cent Gold Bonds, Series A, Due May 1, 1946, the undersigned have formed a Bondholders' Committee and urgently recommend that all holders of these bonds promptly deposit the same with Central Trust Company of Illinois, Chicago, Illinois, Depositary, or Commerce Trust Company, Kansas City, Missouri, or Mercantile-Commerce Bank and Trust Company, St. Louis, Missouri, Sub-Depositaries. Copy of the Deposit Agreement and Letter of Transmittal will be sent to you on request.

Bondholders' Committee has induced Pickering Lumber Sales Company to advance sufficient funds to purchase the May 1, 1931, coupons of all deposited bonds. No arrangements have been made for the payment or purchase of coupons of undeposited bonds.

All Bondholders are advised in their own interests to deposit their bonds at once with May 1, 1931, and all subsequent coupons attached with one of the Depositaries named above, in order that concerted action may be taken in their behalf and as their interests may require. Complete information may be obtained by communicating with the Secretary of the Committee.

DATED CHICAGO, Illinois, April 20, 1931.

E. C. CRONWALL
LESTER W. HALL
SIDNEY MAESTRE
W. S. McLUCAS
WALTER W. SMITH
C. T. MacNEILLE, Chairman
Committee.

Poppenhusen, Johnston, Thompson & Cole,
11 South La Salle Street,
Chicago, Illinois,
Counsel for Committee.

Harry Smyth,
209 South La Salle Street,
Chicago, Illinois,
Secretary.

The Chicago Community Trust

Statements as to principal and income of the funds created, and held by trustees, for the benefit of The Chicago Community Trust, December 31, 1930, with certificate.

STATEMENT AS TO PRINCIPAL

General Fund	$212,202.99
Mary Elizabeth Burroughs Fund	9,983.53
Continental Illinois General Fund	5,808.61
Alex Demond Fund	30,687.18
B. A. Eckhart Special Funds	65,000.00
Frank J. Fecke Fund	2,500.00
Mary L. Freeman Fund	3,100.00
Albert W. Harris Special Fund	25,000.00
Dwight J. Harris Special Fund of November 14, 1916	25,000.00
Hattie A. Harris Special Fund	25,000.00
Norman Walt Harris Memorial Fund	384,204.28
Albert W. Klingbeil Fund	383,851.47
Harry B. Lusch Fund	1,041,190.38
James A. Patten Fund	76,517.50
James A. Patten and Amanda Louisa Patten Fund	1,000,001.00
James A. Patten-Horatio N. Woodward Hospital Fund	10,000.00
Service Council for Girls Endowment Fund	1,325.00
Abbie E. Tyrrell Special Fund	102,083.87
War Recreation Board of Illinois Trust Fund	41,798.00
Total	$3,445,253.81

FUNDS HELD AS FOLLOWS:

By Harris Trust and Savings Bank, Trustee:
Securities ..$1,803,309.29
Real estate and lease. 1,064,421.00
Cash 3,310.86
— $2,871,041.15

By Continental Illinois Bank and Trust Company, Trustee:
Securities $88,298.75
Cash overdraft. 21.43
— 88,277.32

By Northern Trust Company, Trustee:
Securities ...$101,826.42
Cash 257.45
— 102,083.87

By Peoples National Bank and Trust Company, Trustee:
Securities ...$ 66,802.99
Real estate and lease.. 313,472.29
Cash 3,576.19
— 383,851.47

Total, as above.....$3,445,253.81

STATEMENT AS TO INCOME

Income cash balance, January 1, 1930..........$ 27,106.08

Receipts—1930:
General fund.$ 11,214.47
Special funds. 111,564.09
— 122,778.56

Total $149,884.64

Less Trustees' Fees and Expenses and Payment by Trustee to Prior Beneficiary 11,040.47

Balance Available for Expenses of, and Distribution by, the Committee of The Chicago Community Trust..........$138,844.17

Less Disbursements for Expenses of the Committee—1930:
Salaries $11,100.00
Rent and miscellaneous expenses 3,759.10
— 14,859.10

Balance Available for Distribution by the Committee of The Chicago Community Trust.......$123,985.07

Less Disbursements for Charitable Purposes —1930:
Total amount disbursed for charitable purposes ...$118,359.72
Less amount paid from principal of War Recreation Board of Illinois Trust Fund 18,589.30
— 99,770.42

Income Cash Balances, December 31, 1930:
In hands of Trustees $24,019.66
Petty cash office fund 194.99

Total Income Cash Balance, December 31, 1930 ....$ 24,214.65

CERTIFICATE

We have audited the accounts of the Trustees of the several funds created and held for the benefit of The Chicago Community Trust for the year ended December 31, 1930, and

WE HEREBY CERTIFY that, on a cash receipts and disbursements basis, in our opinion, the above statements as to principal and income are correct.

Chicago, April 10, 1931. GEORGE W. ROSSETTER & CO.

OFFICE OF THE ARCHITECT OF THE CAPITOL, Washington, D. C., April 17, 1931. SEALED BIDS will be opened in this office at 3 P. M., Eastern Standard Time, May 14, 1931, for Alterations to the C Street Facade, Senate Office Building, Washington, D. C. The work consists of the construction of a free-standing colonnade along the C Street front of the present Senate Office Building, approximately 320 feet long, and projecting approximately 6 feet from the line of the present building; including excavations, reinforced concrete footings and slabs, common brick backing for exterior walls, exterior granite and marble work, copper roofing and flashing, ornamental bronze work, repairs to marble floors, changes in plumbing, heating and electrical work; models and carving; carpentry and millwork; plastering, painting and glazing. In accordance with the Act of March 3, 1931, the specifications require that all laborers and mechanics employed under the contract for this building shall be paid the prevailing rates of wages in the District of Columbia. On or after April 23, 1931, plans and specifications, not exceeding three sets, may be obtained at the Office of the Architect of the Capitol, in the discretion of said Architect, by any satisfactory general contractor. A deposit in the form of a check for $50.00, made payable to the order of David Lynn, Architect of the Capitol, will be required for each set of plans and specifications to insure their return in good condition. DAVID LYNN, Architect of the Capitol.

War Department, Office of the Constructing Quartermaster, Fort Benjamin Harrison, Indiana. Sealed proposals for the construction of an addition to the Hospital will be received at this office until 9:30 A. M., standard time, May 15, 1931, [illegible] Dollars will be required for the safe return of plans and specifications.

CAMPBELL, WYANT AND CANNON FOUNDRY COMPANY.

Board of Directors at regular monthly meeting held April 21st, declared a dividend of twenty-five (3.25) per share, payable June 1st, 1931, to stockholders of record May 15th, 1931.

IRA A. WYANT, Secretary.

BULLS AND BEARS COME TO GRIPS; BATTLE RAGES

Stocks Rally, Dip, Then Close Higher.

[Continued from page 31, column 8.]

mentioned during the last year as one at which the stock would sell and at which investors might feel safe in buying.

Westinghouse Electric, Bethlehem Steel, New York Central, Baltimore and Ohio, and numerous other prime speculative favorites yielded to new nadirs for the bear market on losses of from 1 to 5 points. General Motors was pounded into new low ground for the movement, along with Radio Corporation and other shares which had been active on the market's early rise.

Another rally was followed by another bear attack, with operations hitting an irregular trend and the pace slowing up toward the close. Net changes ranged from a gain of 16½ points in Auburn Automobile to a loss of 6½ in Central Railroad of New Jersey.

Movie Attendance Drops.

Much of the early buying was said to be based on reports that the Federal Reserve Bank of New York was preparing to reduce its rediscount rate. The bears on the other hand found some very effective ammunition in the statement of Adolph Zukor, president of the Paramount Publix corporation, that theaters throughout the country were experiencing a falling off in attendance and in the daily grist of earnings figures for the first quarter.

The Zukor statement was made the excuse for a raid on the amusement shares and the weakness in this group had an unsettling influence on the entire list. At one time Fox Film was down about 5 points, General Theater Equipment sold off more than 3 points, Loew's broke a similar amount, and Paramount and Warner eased to new lows. Most of these issues were able to recover parts of their earlier losses before the close, however.

Westinghouse Declines.

Westinghouse Electric was caught in the vortex of a vicious selling movement and yielded to the lowest prices reached since 1927, when it sold as low as 67. Evidently the disappointing nature of its first quarter report was a little too much for it to bear up under.

With a sale of Jersey Central below 200 the last of the one time haughty railroad stocks in the 200 to 300 class gave up the ghost. The market was left with only one so-called active issue, Peoples Gas, actually selling above 200. One other, Laclede Gas, was quoted at 205@220. Two or three well nigh obsolete stocks, such as Michigan Central, have a value in the higher realms.

WALL ST. EYES U.S. STEEL ACTION UPON DIVIDENDS

[Chicago Tribune Press Service.]

New York, April 23.—In spite of the suggestion of officials of the United States Steel corporation at the annual meeting this week that a policy of distributing about 60 per cent of earnings as dividends be followed, Wall street felt certain today that the regular $7 annual dividend rate on the common stock would be maintained at the meeting of directors next Tuesday, even though earnings for the quarter fall short of requirements.

Net income from actual operations in the first three months of the year were estimated today at between $9,000,000 and $11,000,000, after interest, depreciation, etc. The balance after preferred dividends was expected to amount to between 25 and 50 cents a share on the 8,696,859 common shares, without allowing for "special income."

In the final quarter last year net income was $13,368,088, including $3,-[illegible] of special income. Earnings from operations amounted to 27 cents and the special income contributed 43 cents to the total of 70 cents a share. For the first quarter of 1930 net income totaled $35,777,807, of which $[illegible] was special income, a total of $1.44 on the 8,560,876 common shares.

News and Gossip of Stock Marts

Making New Lows.

Standard Oil shares are making new lows with such regularity in the last few weeks that scattered investment liquidation has developed in this group.

[illegible] Mining Down.

[illegible] Mining is now down to a level at which it yields 10 per cent. Even this high rate has failed to bring in much new buying.

[illegible] Utility List.

Both the A and B issues of United Light and Power have backed away to low ground for the year. This downward movement is in sympathy with the utility list.

[illegible] Factory Costs.

Parker Pen has failed to reflect the economies of the management in demonstrating that the improvement of plant facilities had reduced manufacturing costs to the lowest level in the company's history.

METALS.

NEW YORK, April 23.—(AP)—COPPER—Steady; electrolytic, spot and future, 9½@9⅝c. TIN—Steady; spot and nearby, $24.85; future, $25.00. IRON—Dull; New York spot, 4.35c; East St. Louis spot and future, 4.25c. ZINC—Easy; East St. Louis spot and future, 3.50@3.55c. ANTIMONY—[illegible]

LONDON, April 23.—(AP)—COPPER—Standard, spot, £43 7s 6d; future, £43 2s 6d; electrolytic, spot, £45 10s; future, £46. TIN—Spot, £111 12s 6d; future, £112 17s 6d. LEAD—Spot, £12 2s 6d; future, £12 7s 6d. ZINC—Spot, £11 2s 6d; future, £11 [illegible]

ON FOREIGN BOURSES.

LONDON, April 23.—(AP)—Bar silver, 13⅜d an ounce. Money, 1¾ per cent. Discount rates, short bills, 2⅛@2¼ per cent; three months, 2⅜ per cent.

PARIS, April 23.—(AP)—Prices moved irregularly on the bourse today. Three per cent rentes, 88 francs 25 centimes. Five per cent loan, 104 francs 80 centimes. Exchange on London, 124 francs 32½ centimes. The dollar was quoted at 25 francs 57¼ centimes.

NEW YORK STOCK TRANSACTIONS

Thursday, April 23, 1931.
Shares sold today 3,800,000
Year ago 5,200,000

Thursday, April 23, 1931.
Total sales 1931 to date....309,500,000
Total sales 1930 to date....316,400,000

[The figures in brackets after name of stock are the present dividend rate.]

A

Prev. 1931 High	Prev. 1931 Low	Div. yld. pct.	Bid	Asked	Description, div. rate, $s	Sales	High	Low	Close	Net chge.
14¼	6⅛	...	5¼	6	Abitibi Power & P.	900	6⅜	5½	5⅝—	1¼
32	23½	25.0	22¼	23¼	Do pfd [6]	100	23½	23½	23½	....
36	25	...	31⅛	38⅛	Ab & Straus	100	31½	31½	31¼—	½
23½	16⅛	10.0	15⅞	16	Adams Exp [1.60]	15,000	16⅝	15¼	16 —	½
92	83½	5.6	89¼	90	Do pfd [5]	20	89¾	89¾	89¾+	¾
32⅝	22½	7.5	26	31	Adams Millis [2]	200	26½	26	26 —	½
⅞	⅜	...	⅜	½	Ahumada Lead	100	⅜	⅜	⅜—	⅛
109⅝	83½	3.5	84½	85	†Air Reduct'n [3]	13,100	86	82½	85 +	1¼
10⅝	5	...	5⅛	5½	Airway Elec Appl.	700	5¼	5	5¼+	¾
15¼	7	2.8	14⅝	14½	Alaska Jun [.40]	43,300	14⅝	13⅞	14½+	¾
8½	6⅛	...	6⅝	7	A P W Paper	100	6⅝	6⅝	6⅝+	¾
12⅝	7½	...	7⅛	7¼	Allegheny Corp.	12,300	7½	7⅛	7¼—	¼
59⅛	34⅛	16.2	34	37	Do pfd w [5.50]	300	34⅝	34¼	34⅝+	⅝
59	34	16.2	34	37	Do pf w40%[5.50]	300	34	34	34	....
182⅝	130⅛	4.5	132⅝	133	††Allied Chem [6]	9,700	134	130⅜	133⅝+	2⅜
42⅝	30	6.7	30⅛	30⅝	Allis Chalmers [2]	3,700	30⅞	30	30½	....
18⅝	12⅝	7.7	12⅞	13	Alpha P Cem [1]	400	13	12½	13½—	1⅛
2⅛	1	...	1⅛	2	Amal Leather	200	1⅛	1⅛	1⅛	....
23	17⅛	11.4	17⅛	18	Amerada [2]	300	17⅞	17⅞	17⅞	....
2⅝	2	...	1⅝	2⅝	Am Agri Chemical	100	2	2	2 —	⅛
29⅝	17	...	15⅛	17½	Am Agri Chem&C	1,000	16⅞	15¼	15¼—	1⅛
62⅝	52⅛	3.8	51	53	††Am Bk Note [2]	500	53	51½	53 +	½
66⅛	62	4.6	64¼	....	Do pfd [3]	10	65	65	65 +	¾
4⅝	2⅛	...	3¼	4	Am Beet Sugar	200	3⅝	3½	3½—	½
17⅝	8	...	10½	12	Do pfd	20	11⅞	11⅞	11⅞—	⅛
38	29⅝	8.0	30⅛	31	Am Br Shoe [2.40]	900	30⅛	29⅝	29⅝—	1⅛
12⅝	7⅝	...	7½	7⅝	Am Brown B El	400	7⅝	7⅝	7½—	½
63	45⅛	15.6	45⅝	48	Do pfd [7]	30	45⅝	45⅛	45⅛—	¼
129⅝	106⅛	3.5	116⅝	116⅛	†Am Can [4]	54,800	116⅝	114¼	116⅛+	1⅜
38⅝	24⅛	14.3	20⅛	21	Am Car&Fdy [3]	1,200	23⅝	21	21 —	3⅛
43⅝	23	9.3	21⅛	22½	Am Chain [2]	100	21⅞	21⅝	21⅝—	1⅛
48⅝	38⅛	4.4	45	46	†Am Chicle [2]	400	46⅝	45	45 —	⅝
21¼	14⅛	10.0	14¼	15	Am Col'rtype[1.40]	500	14½	13⅝	14½+	⅜
14⅛	7	...	7	7⅛	Am Com Alcohol	500	7	6⅞	7	....
16	9	5.6	12	13	Am Encaustic [1]	100	11⅞	11⅞	11⅞—	¼
33⅛	19	...	24⅛	25¼	Am Europ Sec	200	25⅛	25⅛	25⅛—	¼
51⅝	26⅝	...	34	34¼	Am For Power	50,600	35	32⅝	34⅛+	⅝
96	74	7.1	83⅛	85	Do 6% pfd [6]	100	83½	83½	83½—	½
79⅛	58⅛	12.1	59	60	Do 2d pfd [7]	1,400	58½	57⅛	58 —	½
10⅝	6½	30.8	6⅛	7	Am Haw SS [2]	100	6½	6½	6½	....
8	1⅝	...	5⅝	6⅛	Am Hide & Leather	200	6¼	6	6 —	¼
30	10⅛	...	20⅛	22	Do pfd	100	22⅝	22⅝	22⅝—	1⅛
64	47⅝	7.0	58⅝	59	Am Home Pr[4.20]	1,000	59⅛	58⅝	58⅝	....
31⅝	23⅝	11.3	25⅛	26⅛	†Am Ice [3]	1,100	26⅝	26	26 —	1
26	16⅛	...	15⅝	16	Am Int Corp	8,700	17⅛	15⅛	16 —	⅛
30⅝	20	10.3	19	20	Am Locomotive [2]	1,400	19⅝	19	19 —	1
84⅝	72¼	9.5	74	77⅝	Do pfd [7]	100	74	74	74 —	2
43⅝	31	4.0	34⅝	34¼	Am Mch&Fdy[1.40]	2,100	35½	34	34 —	⅞
7	3½	...	4	4¼	Am Mch&Metals	300	4⅝	4¼	4¼—	⅛
23⅝	16½	...	16½	16⅝	Am Metals	200	17	16⅝	16⅝—	⅛
39⅛	11	...	10⅛	10⅛	Am Nat Gas pfd	370	11	10⅛	10⅝—	⅝
57¼	50	6.0	50	51⅝	†Am News [3]	70	51	50	50 —	2
64⅛	44⅛	2.4	42⅝	43	††Am Power&L [1]	9,400	44¼	41⅛	42½—	1⅞
103	94⅛	6.0	100	102	Do 6% pfd [6]	300	100½	100½	100½+	½
85	80	6.0	82	83¼	Do 5% pf stp [5]	300	83½	83¼	83½+	½
21¼	15⅛	6.3	15¼	15⅝	Am R&SS [1]	6,500	16	15⅛	15½	....
37⅝	26½	...	28	28⅛	Am Rolling Mills	2,900	29	27⅝	28⅛—	⅛
66	50¼	10.0	50⅝	50¼	Am Safe Razor [5]	400	50¼	50⅛	50⅛—	⅛
9	6½	...	7	7¼	Am Seating	100	7⅛	7⅛	7⅛—	⅝
42	36¼	14.3	36	37⅝	Am Shipbldg [5]	60	35¼	35¼	35⅛—	1⅛
58⅛	40⅛	9.5	42	43	Am Smelting [4]	2,600	42⅝	41½	42½+	½
102⅝	93⅛	6.1	99	99⅝	Do 6% pfd [6]	100	99½	99½	99½+	½
42¼	37	7.5	40	40½	†Am Snuff [3]	100	40⅝	40⅝	40⅝+	⅝
4½	1⅝	...	2	2¼	Am Solv&Chem	700	2¼	2	2 —	¼
11¼	4⅛	...	4⅛	5⅛	Do pfd	1,000	5	4⅝	5	....
31¼	18⅝	15.8	18⅝	19⅝	Am Steel Fdrs [3]	700	19⅝	19	19⅛—	⅛
113	110	6.4	110	110⅝	Do pfd [7]	100	110	110	110 —	1
48¼	37	4.6	43¼	44	Am Stores [2]	100	43½	43⅛	43½—	½
60	42⅝	10.0	49	51	Am Sugar [5]	900	50⅝	49⅝	49⅝—	1⅛
108¼	96	6.7	103	104	Do pfd [7]	100	104	104	104 —	1
11⅛	7⅛	...	9⅝	9⅝	Am Sum Tobacco	500	9⅛	9½	9½	....
201⅝	176⅛	4.8	184	184½	Am Tel & Tel [9]	45,800	186⅝	180½	184½—	⅝
128⅝	104	4.0	123⅛	124	Am Tobacco [5]	1,000	124⅝	123¼	124¼—	2½
132⅝	104⅝	3.9	127⅛	128	Do B [5]	12,700	128⅜	125⅝	127¼—	¼
80⅝	53⅝	5.3	58	58⅝	Am Water Wks [3]	5,000	59⅝	56⅝	57⅝+	⅝
79	54⅛	5.4	54⅝	55⅛	Do ct [3]	200	56⅛	56	56 —	3¼
11⅛	6⅞	...	8⅛	8½	Am Woolen	100	8⅛	8⅛	8⅛—	⅛
39⅛	21	...	29⅛	30⅛	Do pfd	2,800	31⅛	29⅝	30⅝—	1⅛
8⅝	4⅛	...	4⅝	5	Am Zinc	600	5⅛	5	5	....
43⅛	29⅝	5.0	30	30⅝	Anaconda [1.50]	15,200	30⅝	29⅝	30⅛+	½
26⅛	22	4.2	23⅝	24⅝	Anac W&C [1]	300	24½	24	24 —	⅝
36	26	9.2	26	27	Anchor Cap [2.40]	200	26	26	26	....
18	10	...	11⅛	11⅛	Archer Dan	200	11⅛	11⅛	11⅛—	⅜
102	101	6.9	99⅝	110	Do pfd [7]	180	102	101¼	101¼—	¾
4½	2	...	2⅛	2¼	Armour & Co A	2,300	2⅜	2⅛	2⅛—	⅛
2⅝	1⅛	...	1⅛	1⅝	Do B	3,100	1⅛	1⅛	1⅛—	⅛
47	16	...	17⅝	18	Do pfd	100	17⅞	17⅞	17⅞—	⅛
72	38½	16.3	42	45	Arm Del pf [7]	300	44	43	43	....
7½	3⅝	...	6¼	6⅛	Arnold Const	300	6⅛	6⅛	6⅛	....
28⅝	7⅝	25.0	7⅝	8	††Assoc Appar [2]	4,100	8⅝	7⅝	7⅝—	⅝
29⅝	21⅝	11.4	22	22½	Assoc D Gds [2.50]	700	22½	22	22⅛—	⅛
97	85	6.3	96	96⅛	Do 1st pfd [6]	100	96⅛	96⅛	96⅛—	½
203⅝	166	6.0	165½	167	Atchison [10]	6,400	169	164½	166	....
120	89	7.8	88	91	†Atl C L [7]	1,800	90	88	89	....
39	23	...	23	23⅛	Atl G & W I	900	23⅝	22⅝	23⅝	....
23⅝	15⅝	6.3	15¼	15⅝	Atl Ref [1]	6,900	16⅛	15½	15⅝	....
13⅛	8⅝	10.0	9⅝	10	††Atlas Stores [1]	900	10⅛	9⅝	9⅝—	⅛
295½	101½	2.0	203	209	††Aub Auto [4]	29,300	209	187	209 +	16½
2⅝	1⅛	...	1¼	1⅝	Austin Nichols	200	1⅝	1⅝	1⅝—	⅛
5	2⅜	...	2	3½	Auto Sales pfd	10	3	3	3	....
6⅛	3	...	4	4¼	Aviation Corp	2,200	4¼	4	4 —	⅛

B

Prev. 1931 High	Prev. 1931 Low	Div. yld. pct.	Bid	Asked	Description, div. rate, $s	Sales	High	Low	Close	Net chge.
27⅝	18¼	9.7	17	17½	Bald Loc [1.75]	7,900	18⅛	16	17 —	1½
104½	88½	7.4	95	100	Do pfd [7]	280	95	93	95	....
87⅝	63¼	8.2	60	60⅝	Balt & Ohio [5]	18,400	63½	59	60 —	3½
66⅝	56⅛	6.2	55	60	Bangor Ar [3.50]	300	56	55	55 —	1¼
10	5⅝	...	5⅝	6	Barker Bros	10	5⅝	5⅝	5⅝—	⅛
14⅛	9⅝	10.8	9¼	9½	Barnsdall A [1]	3,900	9½	9	9½—	⅛
33	23½	13.0	22½	23½	Bayuk Cigars [3]	220	23½	23½	23½—	½
90	87½	8.0	87½	88	Do 1st pfd [7]	10	87½	87½	87½—	½
81	65	5.7	69⅝	70½	Beatrice Crm [4]	4,600	72	70	70	....
111	106	6.4	110¼	111	Do pfd [7]	100	110½	110½	110½+	½
62	50	5.3	56	58	Beechnut Pk [3]	300	56½	56⅛	56⅛—	2⅛
4	2⅛	...	2⅝	3¼	Belding Bros	100	2⅝	2⅝	2⅝—	⅛
80⅝	78	5.3	79⅛	80⅝	BelgNRP pf [4.11]	200	79⅝	79⅝	79⅝+	½
25⅛	16⅝	5.4	18	18⅛	Bendix Aviat [1]	7,700	18⅝	17¼	18⅛—	⅝
46⅛	32⅝	5.1	38	38⅝	Best & Co [2]	2,800	39⅛	37⅝	38⅛—	¼
70⅝	45⅝	12.8	47⅝	48	Beth Steel [6]	60,500	48⅝	45⅝	48 +	1½
123⅝	114½	6.1	113	114½	Do 7% pfd [7]	100	114	114	114 —	⅛
29	22⅛	6.5	22¼	23½	Blaw Knox [1.50]	300	23¼	22½	23¼+	¼
40⅛	20⅝	4.5	34¼	35½	Bohn A&B [1.50]	3,100	35⅛	33⅝	35 +	1⅛
17⅛	7	...	5	15	Booth Fish 1st pfd	100	10⅛	10⅛	10⅛—	7
76⅛	67⅛	4.4	68⅝	69¼	Borden Co [3]	7,400	69⅛	68½	69 —	⅝
30⅝	20⅝	4.8	21¼	21⅝	Borg Warner [1]	9,100	22½	20½	21⅛—	¼
22⅝	16⅛	9.7	16⅛	16⅝	†Briggs Mf [1.50]	18,100	16⅝	15⅛	16⅛—	⅛
24⅛	16⅛	10.0	20⅛	21	Briggs & St [2]	500	20⅝	20	20⅛—	⅝
69⅝	58⅝	6.5	61⅝	62	Bklyn M Tr [4]	9,800	62⅛	59⅝	61⅝—	½
10⅝	8	...	8	8⅝	Bklyn Qu Tr	800	8⅝	8½	8½—	½
58	52	8.8	56	57½	Do pfd [5]	200	56½	56½	56½	....
129⅝	103	4.6	107	108	Bklyn U Gas [5]	1,700	109⅜	107	107 —	1⅛
15	9	...	8¼	9	Bruns Balke Col	100	8⅝	8⅝	8⅝+	⅛
20⅝	4¼	6.7	15	16	Bucyrus&Erie [1]	400	15	15	15	....
34⅛	25	9.1	26¼	27⅝	Do cv pfd [2.50]	400	27½	27½	27½	....
5⅝	4	...	4¼	4⅝	Budd Mfg	300	4⅝	4¼	4¼	....
43	8¼	11.7	8½	8⅝	Budd Wheel [1]	1,100	8⅝	8¼	8⅝—	⅛
23	11⅝	...	11⅛	12	Bullard Co	1,100	12	11⅝	12 —	⅝
15⅝	10⅝	13.6	10⅛	11	Bulova Wat [1.50]	400	11	10⅝	10⅝—	⅝
32⅝	21½	4.2	24	25	†Burr Ad Mch [1]	500	24⅝	24½	24½	....
85	22	...	37	39⅝	Burns Bros pfd	10	37	37	37	....
31	18	14.7	17⅛	17⅝	Bush Termnl [2.50]	1,200	18	17	17⅛—	1⅛
104	85	10.0	80	85	Do deb [7]	230	80	70	80 —	5
113	108⅝	6.7	102	109½	Bush T Bldg pf [7]	200	108⅝	104½	105⅝—	3¼
2	1½	...	1½	1⅝	Butte C & Z	300	1⅝	1⅝	1⅝—	⅛
1⅝	1	...	⅞	1⅛	Butte & Superior	200	1	⅞	⅞—	⅛
20⅝	12⅝	...	14½	14⅝	Butterick	700	14⅝	14½	14½+	¼
69⅝	37⅝	...	40½	40⅝	Byers A M	11,800	41½	38⅝	40½+	1⅛

C

Prev. 1931 High	Prev. 1931 Low	Div. yld. pct.	Bid	Asked	Description, div. rate, $s	Sales	High	Low	Close	Net chge.
53	32	6.3	32	32½	Cal Pack [2]	1,400	32⅝	31¼	32¼+	¼
25	25	...	20	25	Cal Pete	10	25	25	25	....
1⅝	⅝	...	⅝	1	Callahan L & Z	400	⅝	⅝	⅝	....
43⅝	36⅝	...	38½	40	Cal & Ariz	100	38¼	38¼	38¼—	¼
11⅝	8	...	8	8¼	Cal & Hecla	800	8⅛	8	8 —	¼
16⅝	11⅝	8.3	12¼	13½	Camp W Can F [1]	100	12¼	12¼	12¼+	⅛
40½	29⅝	8.3	35¼	35⅝	Can Dry G Ale [3]	1,000	36	35¼	35⅛—	⅝
61	60½	5.0	57⅝	60	Canada South [3]	10	60	60	60 —	½
45⅝	35	7.1	35½	35⅝	Can Pacific [2.50]	15,100	35⅝	34⅝	35⅛+	¼
25	17⅝	7.6	21⅛	22	Cann Mills [1.60]	300	21⅛	21	21 —	⅛
16	9½	...	14½	15⅛	Cap Adm Ltd	200	14½	14½	14½+	¼
131½	81⅝	7.3	83⅝	83½	Case J I [6]	63,200	86⅛	79⅝	83½—	⅝
53⅝	20⅝	10.3	30	30¼	†Caterpr Trac [3]	15,100	31¼	28⅝	30⅛—	1⅛
16	11	...	11½	12½	Celanese Corp	300	11⅛	11½	11⅛—	⅛
14⅝	5⅛	...	6	7	Celotex	300	7	7	7 —	2
13⅝	4½	...	6¼	7	Do ctfs	100	6½	6½	6½	....
24⅝	19⅛	7.1	21⅛	23⅛	Cent Aguirre [1.50]	100	21⅝	21⅝	21⅝—	⅝
230	201½	4.1	187⅝	210	†Cent R R N J [8]	100	195	195	195 —	6½
30½	20	7.1	19½	20	Cer de Pasco [1.50]	1,100	21	20	20 —	½
7⅝	2⅝	...	4	5	Cert Products	800	4⅝	4	4 —	⅝
25⅛	11	...	13¼	25	Do pfd	100	20	20	20 —	4½
23¼	8⅝	...	10	10½	Checker Cab	2,100	10	9¼	10	....
54⅛	40	7.3	41½	43	Chesap Corp [3]	2,200	41½	41	41⅛+	⅝
46½	38⅝	6.6	38⅝	39	Chesap & O [2.50]	4,400	39⅝	38⅛	38⅝+	⅝
1⅝	⅝	...	⅝	1	Chi Alton pfd	300	1	⅞	⅞—	⅛
45½	33	12.5	31	32	C & N W [4]	4,000	33¼	30⅝	31 —	2¼
7⅝	5⅝	...	5⅝	5⅞	Chi G W	200	5⅝	5⅝	5⅝—	⅛
26⅝	19¼	4.8	21⅛	21⅝	Do pfd [1]	700	21½	21	21	....
8⅛	5¼	...	5⅛	5⅝	Chi M St P & P	1,800	5¼	5	5 —	¼
15⅝	8⅛	...	8⅛	8⅝	Do pfd	700	8⅛	8¼	8¼	....
15½	9½	...	9⅝	10	Chi Pneu Tool	2,400	10⅛	9⅝	9⅝	....
65½	47¼	10.4	47	49	C R I & P [5]	4,100	49	46⅛	47½—	1¼
101	91	7.7	90	93	Do pfd A [7]	100	91⅛	91⅛	91⅛+	½
90	83	7.1	85	89	Do pfd B [6]	100	85	85	85	....
12⅝	10⅛	...	10½	11⅛	Chick Cot Oil	300	11	10⅝	10⅝—	⅝
23	20	14.3	20⅝	23	Chi Yell Cab [3]	60	21	20⅝	21 —	1
33⅝	23¼	10.0	24¼	24½	Childs Co [2.40]	300	24¼	24⅛	24¼—	⅝
25⅝	15⅝	6.3	19	19⅝	Chrysler Mot [1]	34,000	19⅝	18⅝	19 +	¼
4⅝	2½	...	3	3¼	City Stores	1,200	3½	3	3¼+	⅛
37⅝	34	10.6	32	34	††City Ice&F [3.60]	400	34¼	32½	34¼+	¼
22⅝	18	11.1	17	20	Clark Equip [2]	100	18	18	18	....
170	142½	4.7	147¼	148½	†Coca-Cola [7]	2,400	148½	147	147½+	⅝
17⅝	9	...	12	12⅝	Collins Aikman	1,400	12⅝	12	12⅛—	⅛
74	72	9.5	74	76	Do pfd [7]	100	74¼	74¼	74¼+	⅝
10¼	8⅝	...	8½	8⅝	Col Beacon Oil	100	8½	8½	8½—	⅛
32¼	16⅝	5.9	16⅝	17	Colo Fuel [1]	1,200	17	16⅝	17 +	⅝
111⅝	73½	6.7	76	77½	†Colum Carbon [5]	4,900	80½	75⅝	77½+	1¼
45⅝	32	6.3	32	32⅝	Colum G & E [2]	18,400	33	31⅝	32¼+	⅝
109½	100⅝	5.7	104⅛	105	Do pfd [6]	300	105¼	105	105 —	⅝
10⅝	7⅝	...	9½	10	¶Colum Graph	20,100	10⅝	9⅝	9⅝	....
23¼	17	11.8	16⅝	17¼	Com Credit [2]	500	17	17	17	....
35¼	14	9.1	32½	33	Do A [3]	500	33½	32⅝	32½—	1⅛
85⅝	76½	7.7	84	84⅝	Do 1st pfd [6.50]	20	84½	84	84 —	1
23⅝	20	7.6	22	22½	Do pfd [1.75]	40	22½	22⅝	22⅝	....
24½	21½	8.7	23⅛	24½	Do pfd B [2]	20	22½	22½	22½	....
34	25	7.7	26	27	Coml Inv Tr [2]	100	26⅛	26⅛	26⅛+	¼
21⅛	14⅛	6.7	14⅝	14⅝	Com Solv [1]	5,800	15	14¼	14⅝+	⅝
12	8	7.5	8⅛	8⅝	Com & Sou [.60]	55,500	8⅝	8⅛	8⅛—	⅝
100⅝	91½	6.2	94¼	95½	Do pfd [6]	1,400	97½	95½	95½—	2
12⅝	6⅝	...	9⅛	10	Congoleum	12,600	10	9½	10	....
37¼	25½	14.7	34	35	Cons Cig [5]	500	34	33⅝	34	....
30⅝	22	17.4	23⅝	24	†Congress Cig [4]	200	23¼	23¼	23¼—	¼
15	7⅛	...	6⅝	7	Cons Film	1,500	7	6	6½—	1⅛
18⅝	14⅝	13.3	14½	14⅝	Do pfd [2]	1,000	14⅝	14⅝	14⅝—	½
109⅝	82¼	4.4	92⅝	93	Cons Gas [4]	51,200	94⅝	91½	93	....
104⅝	101½	4.8	104⅛	104¼	Do pfd [5]	400	104⅝	104¼	104¼+	¼
15⅛	14	7.1	14	14¼	Cons Laund [1]	1,000	14½	14	14 —	⅛
1⅛	¼	...	⅜	⅝	Cons Textile	1,500	⅜	⅜	⅜+	⅛
8½	5	...	5	6	Cont Corp A	200	5⅛	5⅛	5⅛	....
30	15⅛	...	15¼	16	Cont Baking A	1,400	15⅝	15¼	15¼	....
77⅛	57	14.3	55	57	Do pfd [8]	300	57	56	57	....
3⅝	2	...	2	2½	Do B	8,100	2	2	2	....
62⅝	47	4.4	56⅝	57⅛	Cont Can [2.50]	5,300	57⅝	55⅝	57¼+	¼
16⅝	10½	8.3	11⅝	12	Cont Dia Fiber [1]	1,100	12⅛	11⅝	11⅝—	½
51⅛	41	5.8	41	42	Cont Insur [2.40]	3,800	42	40⅝	41⅝—	⅛
4½	2⅝	...	3	3¼	Cont Motors	2,000	3	3	3 —	⅛
12	7¼	...	7¼	7⅝	Cont Oil Del	1,400	7⅝	7⅝	7⅝	....
12	5	...	5¼	5½	Cont Shares	4,200	5⅛	5¼	5¼—	⅛
86⅝	69⅝	4.4	69½	70	Corn Prod [3]	5,700	70⅝	68¼	70 +	½
152½	146⅝	4.7	151¼	152½	Do pfd [7]	10	151½	151½	151½	....
18	8¼	...	10⅛	11	Coty Co	1,200	10⅛	10¼	10⅛	....
34½	27	7.1	28¼	29	†Cream o' Wh [2]	400	29⅛	28¼	28¼—	⅝
38⅛	31	7.5	31⅛	32¼	††CrownC&S [2.40]	500	32	31⅝	31½—	⅝
6⅝	3⅝	...	3⅛	3⅝	Crown-Zellerbach	300	3⅝	3½	3½—	⅛
63	45	...	46	47	Crucible Steel	1,200	47⅝	46¼	46½—	⅝
5⅝	4	...	4	4⅛	Cuba Co	100	4⅛	4⅛	4⅛—	⅛
41	35	16.7	22	42	Cuba RR pfd [6]	100	35⅝	35⅝	35⅝—	5⅝
5⅝	3	...	3¼	3⅝	Cuban-Am Sugar	100	3¼	3¼	3¼	....
35	22	...	26	32	Do pfd	40	32	32	32 +	2
2⅝	1¼	...	1⅛	1¼	Cuban Cane Prod	900	1⅛	1⅛	1⅛—	⅛
48⅝	41	9.1	42	44	Cudahy Pkg [4]	200	43⅝	43	43 —	1
100	87	6.7	88	88½	†Curtis Pub [6]	200	89	88½	89	....
5⅝	2⅝	...	3¼	3⅝	Curtiss Wright	5,600	3⅝	3½	3½	....
8½	3⅝	...	5	5¼	Do A	700	5⅛	5	5 —	⅛
41	26½	...	25	26½	Cutler-Ham	200	26	25¼	25¼—	1⅛

D

Prev. 1931 High	Prev. 1931 Low	Div. yld. pct.	Bid	Asked	Description, div. rate, $s	Sales	High	Low	Close	Net chge.
23	13¼	...	14¼	14½	Davis Chem	800	14⅝	14⅝	14⅝	....
22	20⅛	6.7	20⅛	21	Deere pfd [1.40]	400	20⅝	20½	20½—	¼
157¼	131⅛	6.8	131	133	Del & Hud [9]	300	133	132	132	....
102	68	8.8	68	68½	D L & W [4]	1,800	68⅝	68	68 —	⅛
45⅝	26⅝	...	27⅝	29	D R G & W pfd	100	28	28	28 —	1
19⅛	13	7.1	16⅛	18	Devoe-Rayn A [1.20]	100	16½	16½	16½+	¼
109	102½	6.8	102½	105	Do 1st pfd [7]	10	102½	102½	102½—	1
23	14⅝	...	19⅛	19¼	Diamond Match	3,900	19	17⅝	19 +	1
26	24⅝	...	25⅝	26½	Do pfd	200	25⅝	25⅝	25⅝	....
13½	8⅝	9.1	10⅝	11	Dome Mining [1]	1,100	10⅝	10⅝	10⅝+	⅛
24	14½	5.7	20	20½	††Dom Strs [1.20]	800	21½	20½	20½—	½
78⅝	61½	5.6	72¼	73	Drug Inc [4]	5,600	73⅛	71½	72¼+	⅝
8¼	5⅛	...	5½	6⅛	Dunhill Int	100	6	6	6 —	⅛
107	83¼	4.8	85	85⅝	Du Pont de N [4]	41,300	87¼	83	85½+	⅝

E

Prev. 1931 High	Prev. 1931 Low	Div. yld. pct.	Bid	Asked	Description, div. rate, $s	Sales	High	Low	Close	Net chge.
13⅛	7½	...	8	8	East R M	400	8	8⅝	8⅝—	⅛
185⅝	143⅝	3.2	154¼	155⅝	†Eastman Kod [5]	8,900	157	152½	155⅝+	2
21⅝	13⅝	11.4	13⅝	13¾	Eaton Axle [1.60]	7,300	14⅝	13⅝	13⅝—	½
11⅛	3¼	...	8¼	9	Eitingon Schilds	100	8½	8½	8½—	⅝
74⅝	48½	12.5	50	51	Elec Auto Lite [6]	15,400	51¼	47½	50⅝+	1⅛
3⅝	2½	...	2⅝	3	Elec Boat	200	2⅝	2⅝	2⅝—	⅛
60⅝	38¼	2.3	46	46¼	Elec P & L [1]	49,000	46½	44¼	46⅝+	1⅝
108⅝	100	6.6	105	106½	Do pfd [7]	700	107⅛	105¼	105⅝—	1⅝
98¼	86	6.3	95	95⅝	Do 6% pfd [6]	100	95¼	95	95 —	⅝
66	50⅝	9.3	54½	55	Elec Stor Bat [5]	400	55	54	55 —	⅝
6	1⅝	...	1⅝	3⅝	Elkhorn Coal pfd	10	1⅝	1⅝	1⅝	....
2⅝	1	...	⅝	1½	Emerson-Brant A	200	1¼	1⅛	1⅛—	⅝
41	30	15.6	32	35	Endicott J [5]	400	32½	32½	32½	....
49	38	5.8	40	42½	Eng Pub Ser [2.40]	100	41	41	41 +	1
91	85	6.1	88⅝	90½	Do pf w w [5.50]	100	90	90	90	....
98	93	6.3	95⅝	97	Do 6% pfd [6]	100	96	96	96	....
35⅝	28⅛	8.6	29	30	Equit Bldg [2.50]	200	29	29	29 —	⅛
39⅝	24	...	24½	25⅝	Erie	1,400	26	24¼	24½	....
45½	30	12.9	30	34	Do 1st pfd [4]	300	31¼	30½	30½—	1⅛
40½	30	12.5	29	31	Do 2d pfd [4]	300	30	29¼	29¼—	⅝
12⅝	7½	...	7	7⅝	Eureka Vac	600	7⅝	7½	7⅝+	⅛
8⅝	4½	...	5	5⅝	Evans Prod	300	5	5	5 —	⅝
25	18⅝	7.9	18⅝	19	Exc Buffet [1.50]	50	18⅝	18⅝	18⅝	....

F

Prev. 1931 High	Prev. 1931 Low	Div. yld. pct.	Bid	Asked	Description, div. rate, $s	Sales	High	Low	Close	Net chge.
29⅝	19⅝	8.0	19	19⅝	Fairbanks M [1.60]	900	19	17⅝	19 —	⅝
92	87	9.2	88	89	Fed L & T pfd [7]	10	88¼	88⅝	88⅛—	1⅛
32	22	6.8	23⅝	24	Fed Wat Ser [2.40]	700	24⅝	24	24 —	⅝
56¼	45⅝	7.4	43½	44½	Fid P F Ins [2.60]	3,200	46	43½	44½—	2
63	56½	6.0	58	59	Fireston Rub p [6]	900	59⅝	59	59	....
55	41	4.6	50	52	First N Strs [2.50]	1,000	52	50	50 —	1⅛
⅝	¼	...	⅝	⅝	Fisk Rubber	700	⅝	⅝	⅝	....
3	2	...	2	2⅝	Do 1st pfd	170	2	2	2	....
3½	2	...	2⅝	3½	Do 1st pfd cv	20	2⅝	2⅝	2 —	⅛
19⅝	9½	...	9½	9⅝	Follansbee Bros	300	10	9½	10 +	....
64¼	41½	4.4	43⅝	44½	Foster Wheeler [2]	4,900	45½	42⅝	43⅛	....
29	29	3.5	29	30½	Food Mach [1.50]	100	29	29	29	....
29½	27⅛	...	27½	27⅝	Fourth Nat Inv nw	2,100	27½	26⅝	26⅝—	⅝
17⅛	4⅝	...	7⅝	8⅝	Foundation Co	1,200	9⅛	7⅝	7⅝—	1⅛
38⅝	21½	18.2	18⅝	18⅝	Fox Film A [4]	61,800	22	17¼	18⅝—	3⅛
43¼	28⅛	9.7	30⅛	31¼	Freeport Tex [3]	7,400	31½	30	31 +	⅝

G

Prev. 1931 High	Prev. 1931 Low	Div. yld. pct.	Bid	Asked	Description, div. rate, $s	Sales	High	Low	Close	Net chge.
60	49½	9.8	49	50¼	Gamewell Co [5]	100	50	50	50 —	⅛
7⅝	4½	...	5⅝	6	Gen Am Inv	2,300	6½	6	6 —	⅛
88	80	5.6	82½	86	Do pfd w w [6]	300	82½	82¼	82½—	3
73⅛	57⅝	6.3	62⅝	63	Gen Am T Car [4]	1,800	63	61½	63 +	1
47	21¼	13.0	21½	22½	Gen Asphalt [3]	4,600	22½	21⅛	22¼+	⅝
25⅝	21¼	8.7	21½	21⅝	Gen Baking [2]	1,300	21⅝	21⅛	21⅝+	⅛
9⅛	6⅛	...	6⅛	7	Gen Bronze	100	6½	6½	6½+	⅛
25½	15⅛	...	14¼	18	Gen Cable A	100	16	16	16 —	½
65⅛	38⅛	...	38	39¼	Do pfd	90	39	38⅛	39 +	⅛
48½	34	10.0	39	39½	Gen Cigars [4]	200	39⅝	39⅝	39⅝—	¼
54⅝	41⅝	3.6	43½	43⅝	Gen Electric [1.60]	65,700	43½	41⅝	43¼+	1⅛
12⅛	11⅛	5.0	11⅝	11⅝	Do spl [.60]	1,600	11⅝	11⅝	11⅝—	⅛
56	47⅝	5.7	52	52½	Gen Foods [3]	21,000	53	50½	51⅝—	⅝
8⅛	4½	5.0	5⅝	5⅞	GenG&EDel A [.30]	4,100	5⅝	5⅝	5⅝—	⅛
76⅝	54	8.6	67½	68½	Do 6% pf cv [6]	700	68	65½	67⅝+	1⅛
50	43⅝	7.0	43¼	44	Gen Mills [3]	1,500	43¼	43	43 —	1½
48	35¼	7.3	39⅝	40	Gen Motors [3]	211,900	41	38⅝	39⅝	....
103¼	95	6.7	100⅝	101½	Do 5% pfd [5]	1,000	101½	101	101 —	⅛
10⅛	7⅛	...	8	8⅝	Gen Outdoor	500	8⅛	8	8⅛+	⅛
31	19	11.5	20	21½	Gen Prt Ink [2.50]	20	20	20	20	....
23	14⅝	...	14⅝	15¼	§Gen P Sr [6% st]	300	15	15	15	....
84⅛	63⅝	7.9	62⅛	63	Gen Ry Signal [5]	1,900	63⅝	61	62½—	1¼
9⅝	5¼	...	5⅝	6	Gen Real Util	2,600	6	5⅝	5⅝—	⅛
74½	54	8.5	63	68	Do pfd w w [6]	200	64	63	63	....
57⅝	40	9.8	41¼	41⅝	Gen Refract [4]	1,500	41⅝	39	41¼—	1⅛
15⅛	6¼	...	5⅝	6	Gen Thea Equip	42,900	7⅛	4⅝	6 —	2
34⅝	21½	...	30	30⅛	Gillette Saf Razor	31,900	30⅝	28⅝	30 +	⅛
7⅛	4½	...	5¼	5½	Gimbel Bros	300	5½	5⅛	5⅛—	⅝
16⅛	8⅝	...	9⅝	9⅝	Glidden Co	800	9⅝	9⅛	9⅛—	⅝
9⅝	4	...	6⅝	7	Gobel Co	1,900	7¼	6⅝	6⅝—	⅝
42⅝	31¼	6.8	36¼	36½	Gold Dust [2.50]	19,000	37⅝	35⅝	36½	....
20⅝	11	...	10¼	10⅝	Goodrich	2,900	11½	10	10¼—	1⅛
52⅝	38⅝	7.3	39½	40⅝	Goodyear [3]	4,900	40⅝	39	40½—	¼
91	81	7.7	80	83	Do 1st pfd [7]	200	82⅝	82⅝	82⅝	....
13⅝	4⅝	...	11¼	11⅝	Gotham Hose	2,000	11⅝	11¼	11½+	⅛
70	50	8.6	70	80	Do pfd [6]	20	70	70	70	....
5⅝	3⅝	...	4⅝	4⅝	Graham-Paige	2,700	4⅝	4½	4⅝+	⅛
22⅝	15¼	12.5	15½	15⅝	Granby [2]	600	16	15	15 —	⅝
25½	18¼	5.3	18½	19	††Grand Stores [1]	2,700	18⅝	18	18¼+	¼
18⅛	10⅝	...	14¼	14⅝	Grand Union	1,300	14⅝	14	14⅛—	⅛
44⅝	36	7.0	39½	40⅝	Do pfd [3]	100	40¼	40¼	40¼—	⅛
29⅝	20	12.5	22	23	Gran City Steel [3]	600	23⅛	23	23 —	1
36⅝	25⅝	2.8	36	36½	Grant W T [1]	1,000	36⅛	35⅝	36 —	⅝
69⅝	57½	7.5	57	57½	Gt North pfd [5]	1,100	58⅝	57	57 —	⅛
23⅛	19½	...	21½	21⅝	§Gt North Ore	1,000	22	21½	21½—	⅛
11⅝	7⅝	...	10¼	10⅝	Gr W Sugar	1,500	10⅝	10⅛	10½	....
6⅝	2⅝	...	3¼	4	Grigsby Grunow	5,100	4⅝	3⅝	3⅝—	⅛
37½	18⅝	...	17½	18	Gulf State Stl	1,200	18½	18	18 —	⅝

H

Prev. 1931 High	Prev. 1931 Low	Div. yld. pct.	Bid	Asked	Description, div. rate, $s	Sales	High	Low	Close	Net chge.
9⅝	6⅝	...	7	7⅝	Hahn Dep Strs	2,200	7½	7	7 —	⅝
19⅝	15⅝	12.5	15½	16½	Hall Printg [2]	200	16	15⅝	15⅝—	⅛
41	35	5.7	36½	37	Ham Watch [1.80]	10	36½	36½	36½	....
94	89¼	7.5	90	90½	Hanna 2d pf n [7]	100	90	90	90	....
44¼	33	6.1	32	32½	Harb Walker [2]	500	32	31⅝	32	....
7⅝	3¼	...	3⅝	4	Hartman B	200	3⅝	3½	3⅝+	⅛
42	28	6.7	30	34	Haw Pineapple [2]	20	29	29	29 +	1
8	3½	...	4	4½	Hayes Body	400	4⅛	4	4 —	⅛
58	50	6.5	46	46½	Hercules Powd [3]	200	46⅝	46	46⅝—	2⅝
103⅝	87	5.3	94	94⅝	Hershey Choc [5]	2,600	95½	94	94⅝—	⅝
104	93	3.9	100¼	101½	†Do pfd [4]	700	101½	100	100½	....
37	26	7.6	30	30¼	Holland Fur [2.50]	100	30¼	30¼	30¼—	⅝
19	5⅝	...	15¼	15⅝	Hollander & Sons	800	15⅛	15	15¼+	¼
9⅝	4⅝	...	5⅝	5⅝	Houd Her B	600	5⅝	5⅝	5⅝—	⅛
104	81	6.5	91	95	†Homestake [6]	100	92	92	92 —	1
68⅛	35¼	...	44	44½	††Houston Oil	5,300	46	42	44¼+	1
14⅛	8⅝	...	9⅝	10	Do new	3,800	10⅛	9⅝	10 +	⅛
29⅝	21	13.6	20¼	21	Howe Sound [3]	1,700	21	20½	20½—	⅝
44⅝	37	8.8	37¼	37½	Hud Ma RR [3.50]	100	37⅛	37⅛	37⅛+	⅛
78½	71	6.3	72	75	Do pfd [5]	100	71⅝	71⅝	71⅝+	⅝
26	16⅝	5.9	16½	17	Hudson Mot [1]	6,500	17⅝	16⅝	17 +	⅝
13⅛	7⅝	...	7⅝	8	Hupp Mot	4,400	8⅝	7⅝	8⅛+	½

I

Prev. 1931 High	Prev. 1931 Low	Div. yld. pct.	Bid	Asked	Description, div. rate, $s	Sales	High	Low	Close	Net chge.
89	55½	11.9	58	59⅝	Ill Cent [7]	2,300	61	57¼	59⅝+	2⅝
61	40	10.0	40	45	Do RR Sec [4]	30	40	40	40	....
4⅝	2⅝	...	3	3¼	Indian Motorcycle	1,200	3	3	3	....
4⅝	2⅝	...	2⅝	3	Indian Ref	400	2½	2⅝	2⅝+	⅛
86	32⅝	11.8	33½	33⅝	Indus Rayon [4]	5,100	35⅛	31½	33⅝+	⅝
182	121	3.3	125	131	†Ingersoll Rand [4]	1,100	132½	126	130⅝+	5⅝
71	57	7.4	50	53	Inland Steel [4]	400	54⅝	53	53 —	4
11⅝	7⅝	...	7⅝	8	Insp Cop	300	7⅝	7⅝	7⅝—	⅛
9⅝	6⅛	5.2	7⅛	7⅝	Ins Shar Del [.40]	100	7⅛	7⅛	7⅛	....
34	24	...	23½	24	Int Rap Transit	2,600	24¼	22⅝	23½—	1⅝
15	9½	6.0	9	9⅝	Interlake Iron [.60]	200	9	9	9	....
5¼	2⅝	...	2⅝	3	Int Agr	200	2⅝	2⅝	2⅝—	⅛
51¼	35	...	35	43	Do pfd	100	36	36	36 +	1
179⅝	145¼	3.9	160	162	††Int Bus Mch [6]	1,000	161⅝	159	160¼+	1⅛
12⅝	9	5.0	9	9½	Intl Carriers [.50]	200	9	9	9	....
62⅝	40⅛	10.0	38⅝	39¼	Int Cem [4]	7,600	39⅝	38⅛	39¼—	1
4	1⅝	...	2⅛	2⅝	Int Comb Eng	2,400	2⅝	2¼	2⅛	....
60⅝	47⅝	5.2	49⅝	50	Int Harv [2.50]	6,200	49⅝	47⅝	49⅝+	1⅝
143½	131	4.9	140	140½	Do pfd [7]	400	140⅝	140¼	140⅝—	⅝
31	21⅝	7.7	24	24⅝	Int Hydro El [2]	2,700	25¼	23⅝	24 —	1⅛
73¼	55	6.2	61⅝	62½	Int Match pfd [4]	1,800	62	60⅝	62 +	⅝
16⅝	9	20.0	10⅛	10⅝	Int Merc Mar [2]	1,000	10⅛	9⅝	10⅛+	⅛
20⅛	13⅝	3.7	16⅛	16⅝	Int Nick Can [.60]	36,500	16⅝	15⅝	16⅛+	⅝
123	114	5.2	119⅝	120	Do pfd [7]	100	120½	120⅛	120½—	1⅛
42	29⅝	23.3	25½	33	Int Paper pfd [7]	100	28	28	28 —	⅛
10⅛	4⅝	...	6⅝	7	Int P & P A	200	6⅝	6⅝	6⅝—	⅛
6	3⅝	...	3⅝	5	Do B	100	3⅝	3⅝	3⅝—	⅛
4⅛	2⅝	...	2⅛	3	Do C	800	2⅝	2⅛	2⅝+	⅝
43½	26⅛	23.3	27	27⅝	Do pfd [7]	600	29	27½	27½—	2
42	32⅛	8.8	30⅝	31½	Int Salt [3]	2,900	32⅛	30⅝	31 —	1⅛
51	33½	...	34	40	Int Silver	100	34⅛	34⅛	34⅛—	½
38⅝	18⅝	6.9	27⅝	28	Int T & T [2]	91,400	28⅝	26⅝	28 +	⅝
21⅝	10	12.5	14	14½	Interst Dept [2]	100	14⅛	14⅛	14⅛—	⅛
67½	58	11.1	63	67½	Do pfd x w [7]	10	60⅛	60⅛	60⅛—	4
9⅝	5	...	6⅝	7	Invest Equity	500	6½	6½	6½	....

J

Prev. 1931 High	Prev. 1931 Low	Div. yld. pct.	Bid	Asked	Description, div. rate, $s	Sales	High	Low	Close	Net chge.
57½	39⅝	9.3	43½	45	†Jewel Tea [4]	500	44¼	44	44 —	1
80¼	52½	5.2	55¼	58	Johns Manv [3]	17,500	58	53⅝	55½—	⅝
123½	119⅝	5.7	120¼	123	Jones & L pfd [7]	50	122	122	122 +	1½

K

Prev. 1931 High	Prev. 1931 Low	Div. yld. pct.	Bid	Asked	Description, div. rate, $s	Sales	High	Low	Close	Net chge.
45	34	13.5	31	32½	K C Sou [5]	200	33	33	33 —	2
7	5⅝	16.0	5⅛	5⅝	Karstadt Rud[1.03]	100	5½	5½	5½	....
18	14½	10.3	13⅝	14	Kaufm Dept [1.50]	300	14	14	14 —	⅛
24⅝	14½	7.7	13½	13⅝	Kayser J [1]	1,900	14¼	13⅝	13⅝—	½
3½	1⅝	...	1⅝	2¼	Kelly Springfield	2,400	2⅛	1⅝	2⅛+	⅛
45	35	...	36	40	Do 6% pfd	60	36	36	36	....
26½	9½	...	12	16	Do 8% pfd	20	15	15	15	....
29⅝	16½	13.1	17⅝	17½	Kelsey H Whl [2]	2,800	17⅝	16½	17 +	½
15¼	8⅝	...	10⅝	11	Kelvinator	21,600	11⅝	9⅝	10⅝+	1⅛
31½	22½	9.1	21⅝	22⅝	Kennecott Cop [2]	14,500	23	21⅝	22⅛+	1⅛
70	33	...	35	37⅝	Kinney Co pfd	10	36½	36½	36½+	1⅛
2⅝	⅛	...	⅛	⅝	Kolster Radio	2,900	⅛	⅛	⅛	....
1⅝	⅛	...	⅛	¼	Do ctfs	300	¼	¼	¼	....
6⅝	4⅝	...	5⅝	6	Kresge Dept Strs	110	5⅝	5⅝	5⅝	....
27⅝	25	6.1	26½	28⅛	Kresge S S [1.60]	4,209	28⅝	28⅝	28⅝—	⅛
111	107	6.3	109	111	Do pfd [7]	20	111	111	111 +	2
55	45	2.2	47	49	†Kress & Co [1]	100	46	46	46	....
27⅝	20⅝	6.7	24¼	24⅝	Kreuger & T [1.60]	7,000	24⅝	24	24⅝+	⅝
34⅛	18	3.5	29¼	29⅝	Kroger Groc [1]	19,000	29⅝	28	29¼+	⅝

L

Prev. 1931 High	Prev. 1931 Low	Div. yld. pct.	Bid	Asked	Description, div. rate, $s	Sales	High	Low	Close	Net chge.
87⅝	77¼	10.1	79¼	79⅝	Lambert Co [8]	1,400	79⅝	78⅝	79 —	1
3⅝	3⅛	...	3½	4	Lee Rub & Tire	200	3½	3⅛	3⅛—	⅛
18⅝	13⅝	7.9	12	14	Leh Port Ce [1]	100	12⅝	12⅝	12⅝—	1⅛
101½	90⅝	7.0	98½	100	Do pfd [7]	140	100¼	99½	99½—	⅝
61	52	6.6	53	54	Leh Valley [3.50]	1,000	53	52½	53	....
21⅝	18	14.3	20¼	22	Lehi Val C pfd [3]	100	20⅝	20⅝	20⅝—	1⅛
69⅝	54	5.2	58	58½	Lehman Corp [3]	1,300	59	58	58 —	1⅛
34⅝	24	10.3	27	29	Lehn & Fink [3]	300	29	27⅝	27⅝—	1⅛
20⅝	11¼	...	19½	20	Libby Ow F Gl	5,800	20½	19	20 +	1
91	82	4.9	80	83	†Liggett&Myers [4]	300	81½	81	81½—	1
91⅝	83	4.8	82⅝	83	†Do B [4]	4,000	84	83	83 —	1⅛
34⅝	23⅝	...	24½	25	Lima Loco	100	25	25	25	....
33	28⅝	8.2	28⅝	32	Link Belt [2.60]	200	30	30	30 —	⅝
55¼	34	8.6	34½	35	Liquid Carb [3]	1,100	35	33½	33⅝—	⅛
63½	43½	7.0	44⅝	44½	†Loew's Inc [3]	18,500	46	41⅝	44½—	⅝
5⅝	2⅝	...	6⅛	6¼	Loft Inc	14,300	6⅝	5⅝	6¼+	⅛
54⅝	43⅝	5.3	48⅝	49⅝	Loose Wiles [2.60]	1,300	50	48⅝	49⅝+	⅛
20¼	11⅝	...	18⅝	19	Lorillard	22,300	19⅝	18⅝	18⅝—	⅛
4½	3⅝	...	3⅝	3⅝	Louisiana Oil	100	3⅝	3⅝	3⅝	....
35⅝	27	6.0	29	30	L G & E A [1.75]	1,000	30	29⅝	29⅝+	⅛
111	81⅝	8.6	80⅝	81	Louis & N [7]	1,300	82½	81	81 —	1
19	11	...	12½	13	Ludium Steel	2,300	12⅝	12	12⅝—	⅛

M

Prev. 1931 High	Prev. 1931 Low	Div. yld. pct.	Bid	Asked	Description, div. rate, $s	Sales	High	Low	Close	Net chge.
25	19	10.5	18	19	MacA & F [2]	100	19	19	19 —	⅛
36	32⅝	7.1	32⅝	33½	McCall [2.50]	100	33½	33⅛	33⅛—	1⅛
51⅝	35	4.2	47	52	McCrory Strs B [2]	20	47½	47½	47½—	1½
26½	20⅝	4.4	23½	24	McIntire P M [1]	1,100	23⅝	23¼	23¼—	⅝
17	11⅝	4.3	11⅝	12⅝	McKesson&Rob [1]	700	12½	12	12⅛+	⅝
37⅝	31	11.3	29⅝	30½	Do pfd [3.50]	100	30⅝	30⅝	30⅝—	⅝
103½	71½	4.7	86⅝	87	†McKeespt Tin [4]	43,200	90⅝	84	87 —	1⅛
10½	7	...	7	7⅝	McLell Strs	600	7⅛	7	7 —	⅛
43⅝	33⅝	9.3	31½	32	Mack Truck [3]	3,200	33⅝	31⅝	32 —	1⅛
106¼	83	4.7	84⅝	85⅝	Macy Co [2]	1,500	85⅝	85	85 —	⅝
27⅝	19	10.5	18⅝	19½	Magma Cop [2]	300	19¼	18⅝	18⅝—	⅝
4⅝	2	...	2	2½	Mallinson	100	2⅛	2⅛	2⅛	....
6	5⅛	...	5¼	5⅝	Mandel Bros	100	5⅛	5⅛	5⅛+	⅛
61	52⅝	13.2	53	54	Man El gtd [7]	70	53	52¼	53 —	5
39	32	2.5	34	34⅝	Do gtd mod [.80]	7,400	34¼	32	34	....
3⅝	1⅝	...	1⅝	2	Maracaibo	300	1⅝	1⅝	1⅝	....
24¼	19⅝	3.1	19¼	19⅝	Mar Midld [1.20]	1,800	19⅝	19⅝	19⅝	....
32⅝	22	9.0	22	23	Marlin Rock [2]	200	22⅝	22⅝	22¼+	⅛
10⅝	5⅝	...	6⅝	7⅛	Marmon Mot	1,200	7⅝	7	7	....
32⅝	23⅝	8.6	29¼	29⅝	Marsh Field [2.50]	1,000	29⅝	29	29⅝—	⅝
31½	22¼	9.2	21⅝	21⅝	Math Alkali [2]	2,300	22	21⅝	22	....
39	28⅝	6.3	31½	32	††May Dep St [2]	1,000	32⅝	32	32 —	⅝
8⅝	5⅝	...	6⅝	7	Maytag	100	6⅝	6⅝	6⅝	....
70	67¼	11.7	50	68¼	Mengel Co pfd [7]	10	60	60	60 —	10
27	25	7.0	26	26½	Metro G pfd [1.89]	100	26	26	26 —	⅛
20⅝	10⅝	...	17¼	17⅝	Mex Seaboard	15,200	18⅛	16⅝	17¼	....
10⅝	7½	...	7½	7⅝	Miami Cop	400	7⅝	7½	7⅝	....
16⅝	9⅝	...	9⅝	9⅝	Mid Cont Pet	1,300	9⅝	9⅝	9⅝	....
31½	19¼	15.5	19¼	20⅝	Midland Steel [3]	200	19⅝	19¼	19⅝—	⅝
94	77	10.4	73	79	Do 1st pfd [8]	300	77⅝	77	77 —	1
109	104	5.5	107⅝	....	Milw El R R [6]	10	109	109	109 +	2
58½	38	7.9	41⅝	45	†Minn Hwell [3]	100	41⅝	41⅝	41⅝+	3⅝
⅝	¼	...	¼	½	Minn & St L	300	⅝	⅝	⅝—	⅛
7½	4¼	...	4⅛	4½	Minn Mol Pwrd	100	4½	4½	4½—	⅛
11½	7⅝	...	4	7	M St P & S S M	400	7½	6	6 —	1⅛
26⅝	17	...	16⅝	17	M K & T	1,200	17	16⅝	17	....
85	60¼	11.7	60	67	Do pfd [7]	300	60⅝	60	60½—	⅛
42⅝	25⅛	...	26	28	Mo Pac	200	26	26	26 +	¼
107	71½	7.0	71¼	73	Do pfd [5]	400	72	71½	71½	....
29¼	15⅝	...	19½	19⅝	Mont Ward	40,900	19⅝	17⅝	19½	....
58	50	8.8	50½	51	Morrell John [4.40]	100	50⅝	50⅝	50⅝	....
⅝	⅛	...	⅛	⅝	Mother Lode	200	½	½	½	....
4½	2½	...	2½	2⅝	Motor Meter Eq	1,200	2⅝	2½	2½—	⅛
47⅝	30	5.6	36	37	†Motor Prod [2]	200	36	36	36 —	1
19⅝	14	11.5	14	15	Motor Wheel [1.50]	800	14	12⅝	14	....
36⅝	8⅝	...	24½	25	Mullins Mfg	2,700	25½	23½	25 +	1
72½	36	14.0	56	59	Do pfd [8]	10	56	56	56 —	1⅛
18⅝	11⅝	...	11½	11⅝	Murray Corp	2,900	12	11⅛	11½—	⅛
45½	37⅛	5.4	37	38½	Myers Bros [2]	100	37	37	37 —	⅛

N

Prev. 1931 High	Prev. 1931 Low	Div. yld. pct.	Bid	Asked	Description, div. rate, $s	Sales	High	Low	Close	Net chge.
40⅝	27⅛	12.5	32	32⅝	Nash Motors [4]	6,500	33	31	32⅝+	1⅝
10⅝	6⅝	11.4	6½	6⅝	Nat Acme [.80]	400	7	6⅝	6⅝+	⅛
10	3⅝	...	5¼	6	Nat Bellas	1,000	5⅝	5¼	5¼+	¼
83⅝	71⅛	3.8	72½	72⅝	†Nat Bis [2.80]	10,800	73	70⅝	72⅝+	1⅛
39⅝	27	...	27⅝	28	Nat Cash Reg	3,700	28⅝	27⅝	28 +	½
50⅝	38⅝	5.7	43⅝	43⅝	Nat Daily Pr [2.60]	16,400	44⅝	43¼	43⅝—	⅝
7½	4½	...	4⅛	4¼	Nat Dept St	2,000	4½	4½	4½	....
36⅝	19⅝	7.4	27⅝	28	Nat Dist [2]	3,700	29	26⅝	27 —	½
27⅝	21	...	20½	23	Nat Enamel	200	20⅝	20⅝	20⅝—	3⅝
132	113⅝	4.4	113½	115	†Nat Lead [5]	1,000	114⅝	112½	114½+	1
141	136	5.0	140⅝	140½	Do pfd A [7]	10	140⅝	140⅝	140⅝	....
44¼	31⅝	3.2	31⅝	32	Nat Pwr&Lt [1]	18,900	33¼	31⅝	31⅝—	⅝
58	41	4.8	42	42½	Nat Steel [2]	800	42	41⅝	41⅝+	⅛
70¼	45	9.3	42	43	Nat Supply [4]	700	44	43	43 —	2
111	106	6.7	....	104	Do pfd [7]	20	105⅝	105	105 +	2¼
76½	41⅝	8.3	60	61	Nat Surety [5]	900	62½	60	60 —	2½
24⅛	15½	5.6	17⅝	18	Nat Tea [1]	600	18⅝	18	18 —	⅛
14⅝	9⅝	10.2	9⅝	10	Nevada Cop [1]	1,800	10	9⅝	10 +	⅛
24	14⅛	...	13½	14½	Newton Steel	300	14	14	14 —	2⅛
25	19	8.1	18⅝	19	N Y Air Br [1.60]	100	18⅝	18⅝	18⅝—	⅛
132¼	99¼	6.0	100⅝	101	N Y Central [6]	18,200	101⅝	98⅝	100⅝+	1⅝
88	57	10.7	55	57	N Y C & St L [6]	400	56⅝	56	56 —	1
12½	6⅝	...	7	7⅛	N Y Invest	1,600	7⅝	7	7 —	⅛
94⅝	71⅛	8.3	71½	73	N Y N H & H [6]	2,200	73½	71	71 —	⅝
119⅝	110	6.2	112½	115	Do 1st pfd [7]	100	113	113	113	....
8	5⅝	...	6⅝	7	N Y O & W	100	7	7	7 +	¼
2	1	...	1⅛	1⅝	N Y Rys pfd	100	1⅛	1⅛	1⅛+	⅛
107⅝	100	5.7	105	106	N Y Stm 6% P [6]	50	105	105	105	....
117½	111	6.0	115	117½	Do 7% pfd [7]	30	117	116	117 +	1
22¼	21⅝	...	21⅝	22	Noranda Mines	12,400	22¼	21⅝	22	....
217	187⅝	5.4	186	188	†Norf & W [10]	700	188	187	187 —	⅝
90¼	62	...	69	69½	§N Am [10% stk]	30,100	69⅝	67⅝	69½+	1½
57	53	5.5	55⅝	55⅝	Do pfd [3]	100	55½	55½	55½—	⅛
11	4⅝	...	8⅝	9	No Am Avia	5,300	9⅝	8⅝	9 +	⅛
60⅝	45½	11.1	44½	44⅝	Northern Pac [5]	2,500	45½	44½	44½—	1
35⅝	24½	...	33	34	NoGerman Ll [3.41]	100	33⅝	33⅝	33⅝—	⅛
46	43	6.8	44½	45	No W Tel [3]	200	44½	44½	44½—	⅛
1½	½	...	1	1½	Norwalk Tire	400	1	1	1	....

O

Prev. 1931 High	Prev. 1931 Low	Div. yld. pct.	Bid	Asked	Description, div. rate, $s	Sales	High	Low	Close	Net chge.
19⅝	10½	9.6	10⅝	11½	Ohio Oil Co [1]	6,000	11⅝	10⅝	10⅝—	⅛
5⅝	3⅝	...	3½	4	Oliver Farm Eq	200	3⅝	3⅝	3⅝—	⅛
26	15¼	...	17½	18	Do pr pfd	300	18½	18	18 —	⅛
6⅝	3⅝	...	5½	5⅝	Omnibus	1,600	5⅝	5½	5½	....
75	60	12.5	61	66⅝	Orph Circ pfd [8]	10	64	64	64 —	1
58⅝	44	5.7	44	44½	Otis Elev [2.50]	2,500	44⅝	43⅝	44⅝—	⅛
16⅝	8⅝	...	9	9½	Otis Steel	300	9½	9	9 —	⅛
69⅝	40	18.0	40	43	Do pr pfd [7]	10	39	39	39 —	1
39⅝	28⅝	6.7	30	30½	††Owens Ill Gl [2]	600	30⅝	30⅛	30½—	⅛

P

Prev. 1931 High	Prev. 1931 Low	Div. yld. pct.	Bid	Asked	Description, div. rate, $s	Sales	High	Low	Close	Net chge.
7	4	...	2	5	Paci Coast	100	3	3	3 —	¼
54⅝	45¼	4.2	48	48½	Paci Gas [2]	3,800	48⅝	47⅝	48 —	½
69⅝	50⅝	5.3	56⅝	57	Pac Light [3]	700	57⅝	56	56¼—	1
131⅝	116⅝	5.5	123⅝	125½	Pac T & T [7]	740	126⅝	124	124 —	2⅝
11⅝	7⅝	7.6	7⅝	7⅝	Packard Mot [.60]	16,000	7⅝	7½	7⅝—	⅛
35⅝	32	...	25½	33	Pan Am P & T	300	32	32	32	....
36½	31	...	28⅝	33	Do class B	500	32	32	32 +	⅝
4¼	2	...	2	2⅝	Panhandle P & R	800	2	2	2	....
50⅝	31⅝	12.5	32⅝	33	Par Publix [4]	46,100	33⅝	30⅝	32⅝+	⅛
11	5⅝	...	8	9	Park & Tilford	100	8⅝	8⅝	8⅝—	⅛
2½	1½	...	1½	1⅝	Park Utah Cons	300	1½	1½	1½	....
4⅝	3	...	3	3½	Parmelee Trans	600	3⅝	3½	3½—	⅛
2⅝	1⅝	...	1⅝	1⅝	Pathe Exc	1,300	1⅝	1⅝	1⅝—	⅛
6⅝	3	...	4⅝	5	Do A	300	4⅝	4⅝	4⅝—	⅛
15½	8⅝	...	9	10⅝	Patino Mi	800	9⅝	9	9 —	⅛
4⅝	3⅝	...	3⅝	3⅝	Peerless Motor	200	3⅝	3⅝	3⅝—	⅛
46½	35⅝	2.7	35½	36½	†Penick & Fd [1]	2,700	35⅝	34⅝	35⅝—	⅛
39⅝	28⅝	6.8	34⅝	35½	Penney J C [2.40]	4,500	35⅝	34⅝	35 —	⅝
....	....	....	....	....	Do pfd [6] seller	100	97	97	97	....
5⅝	3⅝	...	...	3⅝	Penn Dixie Cem	300	3⅝	3⅝	3⅝—	⅛
64	54⅝	7.3	55⅝	55½	Penn R R [4]	14,400	55⅝	54⅝	55⅝+	⅜
35⅝	23	3.2	31	35	Peoples Drug [1]	100	32	32	32	....
250	200⅝	3.5	222	224	Peoples Gas [8]	800	224	220	223½—	⅝
10⅝	6⅝	12.5	7⅝	7½	Petrol Corp [1]	6,200	7⅝	7⅝	7⅝	....
25⅝	19⅝	9.7	19⅝	20⅝	Phelps Dodge [2]	1,300	20	19⅝	19⅝—	⅛
56⅝	52½	5.5	54⅝	55⅝	Phila Co 6%pf [3]	100	54⅝	54⅝	54⅝+	⅛
12⅝	7⅝	...	8½	8⅝	Phil Read Coal	1,900	8⅝	8	8 —	⅛
12	9	9.1	10⅝	11	Phillip Morris [1]	100	10⅝	10⅝	10⅝—	⅛
16⅝	8⅝	...	7⅝	7⅝	Phillips Pet	25,000	8⅝	7	7⅝—	⅛
72⅝	63	8.6	63	70	Pierce Ar pfd [6]	200	70	70	70	....
1⅝	⅝	...	⅝	⅝	Pierce Oil	700	⅝	⅝	⅝	....
3⅝	1⅝	18.2	1⅝	2	Pierce Pet [.40]	1,500	2	2	2	....
37	26	6.3	30½	32	Pillsbury Fl [2]	1,300	31⅝	29⅝	31⅝+	⅛
28½	20	...	19⅝	20	Pittsburgh Coal	200	20	19	19 —	1
15	13	...	12⅝	12½	Pitts United	200	12⅝	12⅝	12⅝—	⅛
100	93⅝	7.4	95⅝	97½	Do pfd [7]	10	95⅝	95⅝	95⅝+	⅛
18⅝	16⅝	8.8	16⅝	18	Pittston Co [1.50]	100	16⅝	16⅝	16⅝—	⅛
27	16	19.7	17⅝	17⅝	P R Tob A [3.50]	200	17⅝	17⅝	17⅝—	⅛
39⅝	24	...	25⅝	26⅝	Postal Tel pfd	1,000	26½	26	26⅝+	1
20⅝	12⅝	15.4	11⅝	12	Prairie O & G [2]	5,100	12⅝	11⅝	12 —	1
26⅝	17⅝	13.9	21	21⅝	Prairie P L [3]	1,600	21⅝	21	21⅝—	⅛
7⅝	3⅝	...	3⅝	4⅝	Pressed Steel Car	1,800	3⅝	3½	3½—	⅛
71⅝	63	3.6	67⅝	67⅝	Procter & G [2.40]	1,000	68	66⅝	67⅝+	⅛
6	2⅝	...	3½	3⅝	Prod & Ref	300	3⅝	3½	3½—	⅛
16	11⅝	...	11⅝	12	Do pfd	150	12⅝	12	12 —	1
96⅝	72	4.2	80⅝	80⅝	†PubS NJ [3.40]	11,500	82	78⅝	80⅝+	⅛
100	95	6.0	100⅝	100½	Do 5% pfd [5]	800	100⅝	100	100⅝+	⅛
157⅝	148	5.1	156⅝	158⅝	Do 8% pfd [8]	300	156⅝	156⅝	156⅝—	⅛
58⅝	40⅝	9.5	43	45	Pullman Inc [4]	2,500	42⅝	42	42 +	⅝
2	⅝	...	⅝	1	Punta A Sug	200	1	1	1	....
1½	½	...	⅝	⅝	Do ct	100	⅝	⅝	⅝—	⅛
11⅝	7⅝	...	6⅝	7	Pure Oil	6,500	7⅝	6⅝	6⅝—	⅛
101⅝	88	9.1	86	86⅝	Do pfd [8]	10	86⅝	86⅝	86⅝—	⅛
55⅝	34	11.8	33	34	Purity Baking [4]	4,400	34½	31½	32 —	2

R

Prev. 1931 High	Prev. 1931 Low	Div. yld. pct.	Bid	Asked	Description, div. rate, $s	Sales	High	Low	Close	Net chge.
27⅝	12	...	17⅝	18	Radio Co	125,700	18¼	16⅝	17⅝+	¼
55¼	48	7.0	49⅝	51	Do pfd A [3.50]	100	50	50	50	....
60	34½	11.1	45	47	Do pfd B [5]	300	46⅝	46	46½+	1⅛
24⅝	15⅝	...	18⅝	18⅝	Radio Keith Orph	46,500	20	17⅝	18⅝—	1⅛
29⅝	18⅝	9.9	23	24	Raybestos [2.60]	1,800	23¼	23	23¼	....
97⅝	68¾	5.7	69	78	Reading [4]	100	69½	69½	69½	....
46	45	4.4	45	45⅝	Do 1st pfd [2]	500	45⅝	45	45	....
47	43⅝	4.6	41½	42	Do 2d pfd [2]	500	43⅝	43½	43½—	½
30⅝	16	17.1	16	17	††Real Silk Ho [3]	100	17	17	17	....
19⅝	10⅝	...	9	9½	Rem Rand	4,700	10⅝	9	9½—	1
10⅝	7	5.7	6⅝	6⅝	Reo Motor [0.40]	2,200	7	6½	6⅝—	⅝
25⅝	12	...	14⅝	14⅝	Rep Steel	9,700	15⅝	14⅝	14⅝	....
53½	29½	...	31	31½	Do pfd	2,300	33	31	31 —	2⅛
30	27	...	20	45	Revere C&Br pfd A	100	27	27	27	....
22⅝	11½	13.3	15¼	15⅝	Reyn Metals [2]	400	15⅝	15⅛	15⅛—	⅝
53	40⅝	5.8	50⅝	51	Reyn Tob B [3]	16,600	51⅝	50	51	....
75⅝	70	4.1	71	73¼	Do A [3]	30	73⅝	73⅝	73⅝	....
1⅝	½	...	1	1¼	Reis	100	1¼	1¼	1¼+	⅛
6⅝	2⅝	...	2⅝	2⅝	Richfield Oil	400	2⅝	2⅝	2⅝	....
10⅝	5⅝	...	5⅝	5⅝	Rio G Oil	2,400	6⅝	5⅝	5⅝—	½
26	16¼	10.8	19½	19⅝	Rossia Ins [2.20]	200	20	19⅝	19⅝—	⅝
42⅝	30	10.7	31	31¼	Roy D N Y [3.20]	4,500	31⅝	30⅝	31 +	1

S

Prev. 1931 High	Prev. 1931 Low	Div. yld. pct.	Bid	Asked	Description, div. rate, $s	Sales	High	Low	Close	Net chge.
65¼	38⅝	9.9	51½	52	Safeway Strs [5]	2,400	51½	50	51½+	⅝
96	86	6.3	95	96	Do 6% pfd [6]	40	95	95	95	....
30⅝	16⅝	5.8	16½	16⅝	St Joe Lead [1]	700	16⅝	16½	16⅝	....
62⅝	21½	35.6	21⅝	22	St L & S F [8]	500	21⅝	21⅛	21⅝	....
76	31½	17.7	34	35	Do pfd [6]	900	34⅝	32⅝	34 +	1
27⅝	13	15.4	12½	13	Savage Arms [2]	200	12⅝	12⅝	12⅝—	⅝
11⅝	4	...	10	10¼	Schulte Stores	3,800	10¼	10	10	....
65	40⅝	13.6	53⅝	60	Do pfd [8]	30	53⅝	53⅝	53⅝—	5⅝
1⅝	½	...	⅝	⅝	Seaboard A L	1,000	⅝	⅝	⅝	....
11	6⅝	18.2	6⅝	6⅝	Seagrave Co [1.20]	200	6⅝	6⅝	6⅝+	⅛
63¼	44⅝	5.0	50⅝	50⅝	††Sears-Roe [2.50]	18,400	51	48⅝	50⅝+	⅝
6½	3⅝	...	4	4⅛	Second Nat Sec	100	4⅛	4⅛	4⅛	....
1⅝	1⅝	...	1⅛	1⅝	Seneca Copper	100	1⅝	1⅝	1⅝	....
11⅝	4⅝	...	10	10⅝	Servel	16,100	10⅝	9⅝	10 +	⅛
21	12	...	16⅝	17	Sharp-Dohme	400	17⅝	17	17 —	⅛
29⅝	22¼	4.1	23⅝	24	Shattuck F G [1]	1,900	24¼	23⅝	24⅛—	⅛
34	26⅝	6.9	25⅝	27	¶Shell Tr [2.17]	30	25⅝	25⅝	25⅝—	⅛
10⅝	6⅝	...	5⅝	6	Shell Un Oil	13,000	6⅛	5⅝	5⅝—	⅛
70	40	13.8	38	40	Do 5½%pf [5.50]	700	40⅝	40	40	....
....	....	....	....	....	Do seller	100	40	40	40	....
9⅝	4⅝	...	5	5½	Shubert Thea	1,600	5⅛	5	5 —	⅛
23⅝	14	...	13⅝	13⅝	Simmons Co	9,400	14⅝	13⅝	13⅝—	⅝
11	6⅝	...	6⅝	7	Simms Pet	200	6⅝	6⅝	6⅝	....
15⅝	10⅝	8.7	10⅝	10⅝	Sinclair Oil [1]	8,900	10⅝	10⅝	10½—	⅛
12⅝	5⅝	...	5⅝	6	Skelly Oil	1,500	5⅝	5⅝	5⅝—	⅛
15⅝	7⅝	...	7⅝	9	Snider Pack pfd	200	7⅝	7⅝	7⅝	....
95	89	6.1	89⅝	90	S Al pf w w [5.50]	100	89⅝	89⅝	89⅝—	⅛
17⅝	9⅝	...	11⅝	12	S P R Sug	2,500	12⅝	11⅝	11⅝—	⅛
54½	45⅝	4.4	45⅝	46	S Cal Ed [2]	1,900	46	45⅝	45⅝—	⅛
109⅝	89⅝	6.7	87⅝	88⅝	Southern Pac [6]	7,900	90⅝	87	88⅝—	⅝
65⅝	36⅝	21.6	36⅝	37	Southern Ry [8]	1,900	37⅝	36⅝	36⅝—	⅝
83	55	9.1	55	65	Do pfd [5]	300	55	55	55	....
76	65	6.2	64⅝	74	S Ry M & O [4]	100	65	65	65	....
36	33⅝	6.1	32½	33	Spalding A G [2]	300	33	33	33 —	⅛
115	111	6.1	115	....	Spalding 1st pf [7]	30	115	115	115	....
92½	91	...	91	91½	Spang Chal pfd [6]	10	91	91	91	....
13⅝	5⅝	11.1	8	8¼	Sparks With [1]	2,500	8⅝	7⅝	8⅛	....
17⅝	5⅝	...	9⅝	10½	Spiegel M S	300	9⅝	9	9⅝+	⅝
20½	16⅝	6.9	16⅝	17	Stand Brnds [1.20]	50,500	17⅝	16⅝	16⅝—	⅛
4	2⅝	...	3	3⅛	Stand Com Tob	300	3	3	3 —	⅛
88⅝	58	5.1	68½	69	Stand Gas [3.50]	13,700	69⅝	66½	68⅝+	⅛
64⅝	57	6.3	62½	63½	Do pfd [4]	200	63	63	63 —	⅛
101	92⅝	6.1	98	99	Do 6% pr pfd [6]	100	98	98	98	....
51⅝	40½	6.2	39½	39⅝	So O Cal [2.50]	13,900	40⅝	38⅝	39⅝—	⅝
19	13⅝	7.7	11⅝	13	S O Kas [1]	900	13	11⅝	12 —	1⅛
52⅝	37⅝	2.7	38⅝	38⅝	†S O N J [1]	25,500	38⅝	37⅝	38⅝+	⅛
26	19⅝	7.6	19⅝	19⅝	S O N Y [1.60]	11,800	20	19	19⅝+	⅛
34⅝	17⅝	9.5	20	23	Starrett L S [2]	400	21½	20¼	20½—	1
5⅝	3	...	3½	3⅝	Sterling Sec	900	3⅝	3⅝	3⅝—	⅛
9⅝	6⅝	15.2	8⅝	8⅝	Do pfd [1.20]	600	8⅝	8	8⅝—	⅛
40	33	7.9	38	38⅝	Do cvt pfd [3]	400	38⅝	37¼	38⅝+	⅛
21⅝	14¼	...	14⅝	15¼	Stewart-War	1,900	15	14⅝	15 +	⅛
54½	37⅝	7.7	38⅝	39⅝	Stone & Web [3]	7,300	39⅝	38⅝	39 +	⅝
36	20⅝	5.8	20⅝	21	Studebaker [1.20]	2,800	21½	20⅝	20⅝+	⅛
40⅝	30	8.3	30	33	Super Heater [2.50]	100	30	30	30	....
45¼	38⅝	2.6	38	39	††Sun Oil [1]	500	38⅝	37⅝	37½—	1⅛
1⅝	⅝	...	1	1⅛	Superior Oil	500	1	1	1	....
18⅝	6⅝	...	10½	11	Superior Steel	300	10⅝	10⅝	10⅝—	⅛
11⅝	6⅝	7.7	12⅝	13¼	Sweets Co [1]	200	13⅝	13	13¼+	⅛

T

Prev. 1931 High	Prev. 1931 Low	Div. yld. pct.	Bid	Asked	Description, div. rate, $s	Sales	High	Low	Close	Net chge.
21⅝	17	7.0	19	19½	†Telautogph [1.40]	100	19	19	19 —	⅛
9⅝	6⅝	7.1	7	7⅝	Tenn Copper [.50]	....	7⅝	7	7 —	⅛
36⅝	24⅝	12.0	25⅝	25⅝	Texas Corp [3]	16,200	25⅝	24⅝	25⅝—	⅛
55⅝	40⅝	9.6	42⅝	42⅝	Texas G Sulph [4]	18,000	42⅝	41⅝	42⅝+	1⅛
17⅝	11	...	10⅝	11	Texas Land Tr	8,000	11⅝	10⅝	10⅝—	⅝
6⅝	4⅝	...	4⅝	4⅝	Tex & Pac C & O	200	4⅝	4½	4½	....
22	13⅝	10.0	15	15⅝	Thatcher [1.60]	400	15⅝	15	15 —	1
9	4⅝	...	4⅝	4⅝	Thermoid Co	600	4⅝	4⅝	4⅝—	⅛
18	11⅝	9.2	12⅝	14⅝	Thompson p [1.20]	....	12⅝	12⅝	12⅝—	⅛
8⅝	4	...	4	4½	Thompson Starrett	100	4⅝	4⅝	4⅝—	⅛
9	5⅝	10.0	5⅝	5⅝	Tidewater A [.60]	5,500	5⅝	5⅝	5⅝	....
68	53⅝	10.5	54	55	Do pfd [6]	300	54	53⅝	54 +	⅛
13	9⅝	8.9	8⅝	9⅝	Timken D A [.80]	500	9⅝	9	9 —	⅛
59	43	6.5	44⅝	45⅝	Timken R B [3]	2,200	46	44⅝	45 —	1
3⅝	2⅝	...	3	3¼	Tobacco Prod	1,100	3⅝	3	3 —	⅛
14	10⅝	6.2	12⅝	13⅝	Do A [.80]	1,100	13	12⅝	13 +	⅛
18	10⅝	9.1	10⅝	10⅝	Transamerican [1]	16,400	10⅝	10⅝	10⅝+	⅛
17⅝	7⅝	8.0	12	12⅝	Transue & W [1]	100	12⅝	12⅝	12⅝	....
11⅝	6⅝	...	9⅝	9⅝	Tri Cont Corp	5,100	9⅝	9⅝	9⅝	....
45⅝	29⅝	7.4	34½	35⅝	Trico Prod [2.50]	200	35⅝	34⅝	35 +	⅛
24	19⅝	6.3	18⅝	19	Truscon Stl [1.20]	100	19	19	19 —	⅛
17⅝	9	40.0	9⅝	11	Twin City [4]	400	9⅝	9⅝	9⅝+	⅛
62	41⅝	16.8	35	41	Do pfd [7]	90	41⅝	41⅝	41⅝—	2⅛

U

Prev. 1931 High	Prev. 1931 Low	Div. yld. pct.	Bid	Asked	Description, div. rate, $s	Sales	High	Low	Close	Net chge.
21⅝	14½	10.0	15	15⅝	Ulen & Co [1.60]	100	15	15	15 —	⅛
75⅝	51½	9.1	53⅝	56	Und Elliot [5]	1,000	54⅝	54	54½+	⅝
72	55⅝	3.1	57⅝	57⅝	Un Carb [2.60]	21,000	58	56⅝	57⅝	....
26⅝	19⅝	10.0	18½	19	†Union Oil Cal [2]	4,900	19⅝	18½	19 —	⅛
205½	161	6.1	....	....	Union Pacific [10]	4,900	163	160⅝	161¼+	⅛
86⅝	83⅝	4.7	84⅝	85½	Do pfd [4]	600	84⅝	84⅝	84⅝+	⅛
25⅝	20	7.3	21	21⅝	Union T Car [1.60]	300	21	21	21	....
28⅝	22¼	...	28⅝	28⅝	Un Aircraft & Tr	43,500	28⅝	26⅝	28⅝+	1⅛
59	46	5.6	53⅝	56	Do pfd [3]	400	55	54	54	....
51⅝	33⅝	5.3	37⅝	38⅝	Un Biscuit [2]	400	38⅝	37⅝	38⅝+	⅛
28⅝	17⅝	...	17½	17⅝	Un Carbon	3,300	17⅝	17⅝	17⅝+	⅛
7½	4	...	6	6⅝	Un Cigar Strs	1,300	6⅝	6	6 —	⅛
76	60⅝	8.0	71	74	Do pfd [6]	300	71	71	71 —	4
31⅝	16⅝	3.4	21⅝	21⅝	Utd Corp [.75]	164,000	21⅝	20⅝	21⅝+	⅛
52⅝	44⅝	5.9	50⅝	50⅝	Do pfd [3]	1,500	51	50⅝	50⅝—	⅛
13	8	...	8⅝	9	Un Elec Coal	600	8	7⅝	7⅝—	⅛
3	2	...	3	3⅝	Un Dyewood	100	3⅝	2⅝	2⅝	....
67⅝	51⅝	7.0	58	58⅝	Un Fruit [4]	2,100	58½	56⅝	58 +	1⅛
37½	27⅝	4.0	30⅝	30⅝	Un Gas & I [1.20]	31,200	30⅝	29⅝	30⅝+	⅛
103⅝	98	4.9	103⅝	104½	Do pfd [5]	100	104⅝	104½	104½+	1
31⅝	23⅝	8.0	24⅝	26	Un Piece D W [2]	300	24⅝	24⅝	24⅝	....
108⅝	102	6.6	105	106	Do pfd [6.50]	20	106	106	106 —	1
10	7⅝	...	8	10	U S Dist	500	9	8½	9 +	⅛
12⅝	7⅝	...	9⅝	9⅝	U S Foreign Sec	500	9⅝	9⅝	9⅝	....
30½	17	...	21⅝	24	U S Freight	900	22	21	21⅝—	⅛
50	40⅝	3.7	42	43	U S Gypsum [1.60]	1,300	42⅝	42	42 —	1
12⅝	5⅝	...	9⅝	10½	U S Hoffman	900	10⅝	10	10 —	⅛
77⅝	36	16.7	33⅝	34⅝	U S Ind Alch [6]	9,100	36	32⅝	33⅝—	2⅝
10⅝	2⅝	...	6⅝	7	U S Leather	100	7	7	7 —	⅛
15⅝	7	...	9⅝	10	Do A	700	10⅝	10	10 —	1⅛
85	69⅝	8.5	84	84⅝	Do pr pfd [7]	100	84	84	84 +	2
37⅝	25⅝	7.7	26⅝	27	U S Pipe & F [2]	6,700	27	25⅝	26⅝+	⅛
36⅝	22	9.1	21⅝	21¼	U S Realty [2]	2,500	22½	21⅝	21⅝—	⅛
20⅝	11⅝	...	14	14⅝	U S Rubber	9,400	15⅝	13⅝	14⅝—	⅛
36⅝	20⅝	...	24	25	Do 1st pfd	1,800	25⅝	24	25 —	⅛
23⅝	18⅝	5.3	18⅝	19	U S Smelting [1]	2,500	19	17⅝	18⅝—	⅛
152⅝	126⅝	5.4	127⅝	127⅝	U S Steel [7]	142,300	129	124⅝	127⅝+	⅛
150	143⅝	4.7	149⅝	149⅝	Do pfd [7]	900	140⅝	140	140⅝—	⅛
71⅝	60⅝	6.3	70	71⅝	U S Tobacco [4.40]	200	70½	70⅝	70⅝—	⅛
9⅝	5⅝	...	7	7⅝	Unit Stores A	1,000	7⅝	7⅝	7⅝	....
41½	28	8.1	35⅝	36¼	Univ Leaf Tob [3]	100	36	36	36	....
110	102	7.3	109⅝	110	Do pfd [8]	20	100⅝	109⅝	109⅝	....
42	31⅝	24.2	31	35	Univ Pic 1st p [8]	30	31	31	31 —	1⅛
4	2	...	2⅝	3	Univ Pipe & Rad	300	2⅝	2⅝	2⅝	....
31	21⅝	8.7	21⅝	22	Util P & L A [2]	23,000	23⅝	20⅝	22⅝—	1⅛

V

Prev. 1931 High	Prev. 1931 Low	Div. yld. pct.	Bid	Asked	Description, div. rate, $s	Sales	High	Low	Close	Net chge.
76⅝	41⅝	...	42⅝	43	Vanadium	47,100	43¾	40¼	43 +	¾
14	10	...	8	13	Van Raalte	30	10	10	10	....
3⅝	1⅝	...	1⅝	2	Va Chem	100	1¼	1¼	1¼—	⅛
17	10	...	10½	10½	Do 6% pfd	100	10½	10½	10½+	⅛
107⅝	98⅝	5.6	107½	....	Va El pfd [6]	40	107½	107½	107½+	⅛
71⅝	41⅝	7.7	49	50	Vulcan Det [4]	610	51½	49	49½—	1½

W

Prev. 1931 High	Prev. 1931 Low	Div. yld. pct.	Bid	Asked	Description, div. rate, $s	Sales	High	Low	Close	Net chge.
27⅝	22	6.5	22⅝	23	Waldorf Sys [1.50]	900	22⅝	22⅝	22⅝+	⅛
15	8	12.5	8⅝	9	Walworth [1]	700	8½	8⅝	8½+	⅛
27⅝	13⅝	...	11	17	Ward Baking A	100	15½	15½	15½—	1½
8⅝	3⅝	...	4⅝	5	Do B	500	4⅝	4⅝	4⅝	....
57⅝	44⅝	15.9	40	52⅝	Do pfd [7]	100	41	41	41 —	3⅝
20⅝	9⅝	...	9⅝	9⅝	Warner B P A	68,100	10	8⅝	9¼—	⅝
42⅝	21⅝	11.4	21⅝	22	Do pfd [3.85]	500	22	21⅝	21⅝—	⅝
7⅝	4	...	4¼	4⅝	Warner Quinlan	300	4⅛	4⅛	4⅛—	⅛
46⅝	27⅝	10.3	30	30½	Warren Bros [3]	2,100	31½	29⅝	30 +	⅛
49⅝	41⅝	7.0	42⅝	43	Do cvt pfd [3]	20	43	43	43 —	1
32	24	7.4	26⅝	27	Warren Fdy [2]	300	26⅝	26⅝	26⅝—	⅛
57⅝	54⅝	7.1	55⅝	56	Wesn O & S p [4]	200	55⅝	55⅝	55⅝—	⅛
112	108	6.3	107⅝	109	WPEA 7% pf [7]	10	107⅝	107⅝	107⅝	....
112⅝	103⅝	5.4	110	....	W P P 6% pf [6]	100	110	110	110 —	⅛
120	114	6.0	116⅝	117⅝	Do 7% pfd [7]	180	116⅝	116⅝	116⅝—	1⅛
44⅝	24⅝	11.1	37	38	West Dairy A	400	38	37⅝	38 +	⅝
12⅝	4⅝	...	10⅝	11	Do B	600	11⅝	10⅝	10⅝+	⅛
19⅝	12	...	11⅝	12⅝	Western Md	1,800	12⅝	11⅝	11⅝—	⅛
14⅝	10	...	8	9⅝	Western Pac	500	9	8⅝	8⅝—	1⅛
31⅝	22	...	22	24	Do pfd	200	22	22	22 —	⅛
150⅝	115¼	6.7	117	118⅝	Western Union [8]	3,600	118⅝	115⅝	117⅝+	⅛
36⅝	29⅝	6.7	30	30½	Westhse Air B [2]	400	30⅝	30⅝	30⅝—	⅛
107⅝	74⅝	5.3	71⅝	72	Westhse Elec [5]	89,800	75⅝	70⅝	71⅝—	3⅛
119⅝	97⅝	4.1	93	93⅝	Do 1st pfd [5]	300	97	92	93 —	4⅝
28	20⅝	4.6	21	21⅝	Weston Elec [1]	200	22	21⅝	21⅝—	⅛
40	19⅝	6.9	28⅝	29	Westvaco Chlor [2]	300	30	28⅝	28⅝—	⅛
2⅝	1	...	1	1⅛	Wextark Radio	2,500	1	1	1 —	⅛
91	85	10.0	70	85	W & L E pfd [7]	20	70	70	70	....
26⅝	18⅝	5.4	18	18⅝	White Motors [1]	1,300	18⅝	18	18 —	⅛
47⅝	39	9.8	40	40⅝	†White R M S [4]	400	41	40⅝	40⅝—	⅛
30	20	8.8	28	29	Wilcox R A [2.50]	300	28⅝	28⅝	28⅝—	1⅛
8	4⅝	...	...	5⅝	Willys Overland	13,000	5⅝	5⅝	5⅝+	⅛
54⅝	44⅝	14.3	47⅝	50⅝	Do pfd [7]	100	49	49	49 +	1
3⅝	2	...	2⅝	2⅝	Wilson & Co	900	2⅝	2⅝	2⅝—	⅛
10⅝	5	...	5⅝	6	Do A	100	5⅝	5⅝	5⅝—	⅛
51⅝	32⅝	21.9	32	32⅝	Do pfd [7]	300	32⅝	32⅝	32⅝—	⅛
65⅝	54⅝	4.0	60	61	Woolworth [2.40]	10,000	61⅝	59⅝	60⅝+	⅛
106⅝	59⅝	...	66	66⅝	Worth Pump	36,600	67⅝	63⅝	66⅝+	2
80⅝	66⅝	5.4	72⅝	73	Wrigley [4]	600	73	72⅝	72⅝—	⅛

Y

Prev. 1931 High	Prev. 1931 Low	Div. yld. pct.	Bid	Asked	Description, div. rate, $s	Sales	High	Low	Close	Net chge.
30	23⅝	8.3	23	24	Yale & Towne [2]	200	23⅝	23⅝	23⅝+	⅛
15⅝	9⅝	...	9⅝	10	Yellow Truck	11,600	10⅝	9⅝	10	....
29	20	15.0	19⅝	20	Young S & W [3]	700	20	19	19 —	1

*Ex dividend. †Pays extra dividend. ‡Ex rights. §Dividends in stock. ¶Irregular dividend rate. **Dividend on accumulation. ††Pays stock dividend also. ‡‡New rate not announced. Sales to 10:30 a. m., 500,000; to noon, 1,400,000; to 1:30 p. m., 2,700,000; to 2:10 p. m., 3,200,000; total sales, 3,800,000 shares.

CORPORATION EARNINGS

LOBLAW GROCETERIAS.

Reported sales for the four weeks ended April 4 of $1,297,727, as against $1,405,104 in the corresponding period last year, a decrease of 7.6 per cent. For the forty-four weeks to April 4 sales totaled $14,478,724, against $15,698,832 for the like 1930 period, off 7.7 per cent.

THOMPSON PRODUCTS, INC.

Reported for the March quarter net profit of $35,058 after interest, depreciation and taxes, equal after preferred dividends to 11 cents a share on 258,660 shares of common, excluding treasury shares. This compares with $202,180, or 75 cents a share on 263,160 common shares, in the first quarter of 1930.

NIAGARA HUDSON POWER.

In the first quarter earned 14 cents a share on 26,123,632 shares, compared with 18 cents on 25,714,956 shares in the same period of 1930. Twelve months' earnings were 55 cents a share, against 61 cents for the twelve months ended March 31, 1930.

CATERPILLAR TRACTOR.

Net profit for the March quarter was $1,031,815 after charges and federal taxes, equal to 55 cents a share on 1,882,240 shares, compared with $3,365,832 in the first quarter of 1930, or $1.79 a share. Current assets, including $5,273,065 cash, amounted to $33,130,991 on March 31, and current liabilities were $1,891,363.

AIR REDUCTION.

In the first quarter of this year earned $1.21 a share on 841,288 shares, as against $1.98 a share on 770,402 shares in the like 1930 period.

U. S. DAIRY PRODUCTS.

Reported net profit for 1930 of $1,531,205 after charges, federal taxes, and subsidiary dividends, compared with $1,714,961 in 1929.

LILY TULIP CUP.

Net profit for the March quarter was $154,658 after charges and taxes, equal after preferred dividends to 79 cents a share on 189,500 shares of common stock, against $146,625, or 77 cents a share on 183,000 shares, in the first quarter of last year.

ASSO. ELECTRICAL INDUSTRIES.

Reported 1930 net profit of $265,318 after interest and depreciation, but before general reserve, against $261,312 in the preceding year.

PUBLIC SERVICE OF NEW JERSEY.

Reported a March surplus of $2,187,577 after taxes, depreciation and charges, as compared with $2,335,633 in March of 1930. For the twelve months, $30,675,926, as compared with $30,493,319 the previous year. The March, 1931, gross was $11,404,557, as compared with $11,424,848 in 1930. Eleven months' gross was reported as $138,527,233, as compared with $138,764,391 in 1930.

NATIONAL DISTILLERS PRODUCTS.

For the first quarter reported net profit of $301,565, before federal taxes, compared with $204,496 in the corresponding period of 1930.

HERCULES POWDER.

Net profit for the first quarter of this year was $216,459 after charges and federal taxes, compared with $731,535 in the same period last year. March quarter net is equal, after preferred dividends, to 3 cents a share on 606,234 shares of common stock, against 88 cents a share on 598,000 common shares a year ago.

RAW SILK.

NEW YORK, April 23.—(AP)—SILK—Raw futures closed quiet. Sales, 1,100 bales. May, $2.27; July, $2.26@2.27. Open market quotations [60 day basis]: Shanghai steam extra B, $2.60. Canton double extra A, 14-16s, $1.75. Japanese crack double extra, $2.62.

BUSINESS SESSIONS TODAY

CONVENTIONS.

American Gas Assn. [Accounting]...Stevens
Chicago National Boat show ...... Motor Boat mart
National Lumber Mfrs. Assn..Congress hotel

MEETINGS.

American Railway Assn. [Signal].Stevens
Chicago Credit Men..........Morrison
Diamond Match Co.........Palmer house
Peanut Butter institute......Palmer house
Railway Accounting Officers..Palmer house

LUNCHEONS.

Assn. of Commerce [Executives]....La Salle
Executive Club of Chicago ....Sherman
Jobbers Salesmen ....Morrison hotel
Realty Club of Chicago.......Hotel La Salle

EVENING EVENTS.

Central Wholesale Grocers..Hotel La Salle
Salesmen's Conference Assn..Great Northern
S. S. White Dental Mfg. Co..Palmer house

[Compiled by the Convention bureau of the Chicago Association of Commerce, to which please send any additions or corrections.]

PLATE GLASS.

March production of polished plate glass increased to 10,592,823 square feet from 8,881,520 square feet in February.

COFFEE.

NEW YORK, April 23.—(AP)—Further sharp advances occurred in coffee futures today on a continuation of Brazilian and European buying, although there were no fresh news developments with reference to price sustaining plans in Brazil. No. 7 contracts closed 15 to 28 points higher. Sales, 79,000 bags. Santos contracts closed 40 to 46 points higher. Sales, 86,000 bags. Closing quotations, Santos contracts: May, 8.61c; July, 8.72c; September, 8.85c; December, 8.84c; March, 8.85c. No. 7 prices follow:

	Open.	High.	Low.	Close.	Prev. close.
May	5.00	5.20	5.00	5.05	4.90
July	5.20	5.40	5.15	5.25	5.05
Sept.	5.45	5.60	5.35	5.42	5.20
Dec.	5.50	5.68	5.49	5.54	5.26
Jan.	5.53	5.56	5.53	5.56	5.30
Mar.	5.55	5.64	5.55	5.60	5.44

Spot coffee firm. Rio 7s, 5⅝@5½c; Santos 4s, 9⅝@9¾c. Brazilian port receipts, 61,000; Jundiahy, 29,000 bags.

CIGARET OUTPUT.

Cigaret production in March increased 636,709,964 over a year ago to 9,802,400,017. Output of cigars was off 14,176,517 to 473,728,917.

RAILROAD NOTES

The Illinois Central announces that it is clipping the time from its fast freight between Chicago and New Orleans 6 hours and 45 minutes on the south bound trip and 2 hours on the north bound schedule. The train departs from Chicago at 1:45 a. m., arriving at New Orleans 2 a. m. the third day.

The Canadian Pacific will reduce the running time of its Chicago to Montreal crack trains by one hour and fifteen minutes, effective April 26. This change in schedule is designed to allow passengers from the middle west to make connections in Chicago en route to Europe via the St. Lawrence.

A general speeding up in passenger trains on the Rock Island lines between important western terminals, effective April 26, is announced by L. M. Allen, vice president and passenger traffic manager.

ARRIVAL OF BUYERS

Buyers may register in this column by telephoning Superior 0100, by mailing in advance notice, or by filling out blanks at their disposal in The Tribune Public Service office, 1 South Dearborn street.

SIOUX CITY, Ia.—Davidson Brothers company; Mrs. Carpenter, notions and popular priced gifts; Max Schaeffer & Co., 307 West Adams street.

INDEPENDENCE, Kas.—R. F. Huddy Furniture company; R. C. Huddy, furniture; Stevens hotel.

DETROIT, Mich.—Pringle Furniture company; G. E. Mather, furniture; Lake Shore Drive hotel.

ST. LOUIS, Mo.—Scruggs company; P. W. Evans, furniture; Palmer house.

NOW AFFILIATED.

American Radiator and Standard Sanitary corporation and Central Supply company of Minneapolis have become affiliated.

Want Ad INDEX

Want Ad Offices

1 South Dearborn St. . 1101 East 43rd St.
Tribune Square . 4152 West Madison St.

ADTAKER — SUPERIOR 0100

The more you tell, the quicker you sell

Page.
Arts and Antiques 39
Auction Sales 38
Automobiles—
Passenger Cars 39
Trucks 39
Wanted 39
Loans 39
Motor Trucks to Rent and Wanted....39
Barter and Exchange 38
Bicycles and Motorcycles 39
Billiards and Bowling 38
Board and Lodging 37
Board and Room Wanted 37
Books and Magazines 39
Building Material 39
Business Opportunities—
Business for Sale 39
Partnerships and Investments....39
Concessions and Locations 39
Business Service 39
Wanted 39
Business Personals 36
Business Directory 39
Castoff Clothing 39
Cemeteries 39
Clothing, Furs, etc 39
Club and Assn. Memberships....36
Dancing Schools 39
Death Notices 30
Dogs, Cats, Birds, Poultry, etc....38
Dressmaking and Millinery Schools....36
Financial 38
Garages 39
Help Wanted—Male 36
Help Wanted—Female 36
Horses, Harness, and Wagons....38
Hotels and Apartment Hotels....37
Home Furnishings 39
Home Furnishings Wanted 39
Instruction 38
Jewelry, Watches, etc. 36
Legal Notices 39
Loans—Personal Property and Salary....38
Lost and Found 36
Machinery and Equipment 36
Miscellaneous 38
Moving, Storage—See Business Directory....39
Motorcycles and Bicycles 39
Monuments 30
Musical Instruments 38
Office Devices 39
Office Furniture, Files, Safes....38
Patents, Patent Attorneys....36
Personal 36
Pianos—See Musical Instruments....38
Printing Machinery and Supplies....30
Radios and Supplies 38
Real Estate—
Apartment Buildings 38
Business Property 38
Houses 38
Houses Built to Order 38
Vacant 38
Manufacturing Property 38
Austin 38
Suburban 38
Other Cities 38
Resorts 38
Farm Lands 38
Wanted 38
For Exchange 38
Loans 38
Situations Wanted 36
Stocks and Bonds 38
Store Fixtures 36
To Rent—
Rooms 37
Houses 37
Resorts 37
Apartments 37, 38
Apartments and Rooms to Share....37
Stores 38
Offices and Shops 38
Manufacturing Property 38
Floors and Lofts 38
To Lease and Wanted to Lease 38
Trade Schools 36
Typewriters and Supplies 36
Undertakers 30

LOST AND FOUND.

BICYCLE—LOST—BOY'S ELGIN, RED, steel rims, 28 in. wheels, no questions asked. $5 reward. 4735 N. Keating-av., 1st.

BLACK PURSE—LOST—CUBS' PARK, SAT., Apr. 18. Finder please return keys; reward. L. Sosna, Har. 6825.

DOG—LOST—MALE FOX TERRIER, TUES. a. m.; white, black spotted. License 14027. Call Ardmore 1889. Reward.

DOG—LOST—BOSTON TER. SCREW TAIL; answers to Snoz. Reward. Stewart 0378.

DOG—LOST—BOSTON BULL, MALE, VIC. Lincoln Park. $20 rwar. Harr. 6600.

DOG—LOST—IRISH SETTER, MALE; REward. Phone Buckingham 1272.

FOX TERRIER—LOST—TAN AND WHITE; Cicero-Polk; rew. C. Elmore, Rand. 4520.

GLASSES—LOST—RIMLESS, BLACK CASE, bet. 6600 N. and lp.; rew. Bri. 3072.

LEATHER CASE—LOST—CONTAINING 20 keys, April 21, vicinity Monroe-Clark-sts. $5 reward. Central 3687.

MAN'S DIAMOND RING

taken in holdup, Granville-av. and Sheridan-rd., April 21st, 11:30 p. m. Lib. rew. No questions asked. Notify Mr. Hilkin, Harr. 1230.

PIN—LOST—SMALL BOW KNOT PLATinum filigree, single diamond setting. Call Superior 4200, Rm. 1845; reward.

PIN—LOST—DIAMOND SET SIGMA CHI pin; name on back; $25 reward. Address M S 6, Tribune.

POLICE DOG—FOUND—MALE, RED COLlar. Call at 4755 Calumet-av., Apt. 3, J. Rogers.

PURSE—LOST—WOMAN'S BLACK, WED.; Broadway near Surf-st., contains 2 sets keys, one on heart shaped key ring. Appreciate returning keys to office of Greenbriar Apts., 550 Surf-st.

SCARF PIN — LOST — GOLDEN BROWN stone, pear shaped, set in silver; reward. Warren Piper, 31 N. State-st., State 1890.

WRIST WATCH—LOST—MAN'S, WHITE Gold Waltham, brass chain bracelet, valued as keepsake; lib. rew. Franklin 7575.

PERSONAL.

WILL PERSONS WHO SAW OR GENTLEman who assisted elderly lady in accident April 8, about 5 p. m., on Upper Wilson-av. Elevated platform, please communicate with G. F. Knapp, 330 S. Wells-st.

JAMES J. CROWE, EX-FIREMAN AND box maker, missing since about Feb., 1928. Any one knowing anything concerning the above party, kindly phone Haymarket 7740. Reward.

JAMES CO.-BELL: UNLESS YOU CALL for motor left at 1632 Columbia-av. within ten days of this date same will be sold for charges. L. S. ELMORE.

MR. MORRIS YOUR NASH SED., SER. NO. 311715, will be sold for storage, repairs after 5 days if not called for. De Bourg Auto Service, 6786 So. Chicago-av.

NOT RESPONSIBLE FOR DEBTS CONtracted by any one but myself after this date, April 23, 1931. John F. Liebert, 5104 Montrose-av.

N. Y., $13; CALIF., $25. PRIVATE CARS to all parts U. S. Share exp. basis. Refs. Auto Travel Serv., 203 N. Wabash. Cent. 7169

NOT RESPONSIBLE FOR ANY DEBTS CONtracted by any one other than myself. TONY BERKOWICZ.

NOT RESPONSIBLE FOR DEBTS CONtracted by others than myself after this date. STANISLAW DAWIDOWICZ.

TRAVEL BY AUTO TO CAL. AND N. Y. ON SHARE EXPENSE PLAN; REFS. 35 E. WACKER, SUITE 1738, FRAN. 0696.

TRIPS TO CALIF., N. Y.; SHR. CAR EXP. Refs. 7 W. Madison, R. 1402. Cen. 8426.

BUSINESS PERSONALS.

FREE $5 FRENCH PERM. WAVE, ONLY charge, shampoo, set trim, at $1.75. Maison Lorraine B. S., 300 S. Crawford. Nev. 5436.

CASH FOR OLD GOLD, SILV., PLATINUM, jewelry, dental crowns. U. S. Smelting Works, 39 S. State-st., 4th fl., cor. Monroe.

CLUB AND ASS'N MEMBERSHIPS.

TO CLOSE ESTATE — MEMBERSHIP IN Lincolnshire Country club. W. H. Chadwick, Atty., 160 N. La Salle-st.

MEMBERSHIP — FINE NORTH SHORE Golf club; half price. Wilmette 2335.

JEWELRY, WATCHES, ETC.

Pawn Tickets, Diamonds

bought for cash, also old gold, silver, plat., broken jewelry, gold teeth. Will sell 1 kt. plat. mtd. dia. $150; ¾-½ kt., $25-$50. Jewelers Ex. 32 N. State, R. 1102. Dea. 8905.

100% FULL VALUE PAID

in cash for diamonds, pawn tickets, old gold, crowns and bridge work, broken jewelry, watches, etc. ASK for MR. LANE. 7 W. MADISON-ST., cor. State, Room 811.

Cash in Full for Diamonds!

Old gold, broken jewelry, gold teeth, silver watches, pawn tickets. Bargains for sale. F. Rocco & Co., 32 N. State, Rm. 900-902.

CASH FOR OLD GOLD, SILV., PLATINUM jewelry, dental crowns. Standard Smelting Works, 202 S. State cor. Adams, Room 803.

DIAMONDS, OLD GOLD, PAWN TICKETS bought, bargains in diamonds at all times. BERNSTEIN BROS., 10 N. Clark, Rm. 605.

HIGHEST CASH FOR OLD GOLD, DENTAL crns., dia. Rounick, 7 W. Madison, R 1001.

STORE FIXTURES.

DRY GOODS FIXTURES, CASH REGISTER, showcases, counters, oil burner and tank. 5987 Lake-st., near Austin-blvd. See Mr. Armbrecht.

COMPLETE FIXTURES FOR ROAD STANDS and roadhouses; new and rebuilt. Julius Bender, Inc., 801 Madison. Mon. 1710.

BEAUTY SHOP AND BARBERS' FIXTURES —New and used; easy payments. PAIDAR CO., 1120 N. Wells-st. Ph. Diversey 0200.

MACHINERY AND EQUIPMENT.

ELEC. MOTORS—1,000 IN STOCK, UP TO 100 h. p.; 5 h. p. D. C. air compress, or mill, pumps, blowers, fest end exhaust fans. Motor Serv. Co., Doug. 1600, 3300 Indiana.

HAROLD TEEN—BEEZIE STRETCHED THE POINT

SITUATIONS WANTED—MALE.

Bookkeepers and Clerks.

BKPR.—H.S. BUS. EDU.; 5 YRS. GEN. off. exp.; will do any work. Sun. 10263.

BKPR.—AUDIT, CASH., CAPABLE, THORO., for results. Address K 261, Tribune.

BKPR.—7 YRS. EXP.; ALERT; FACTORY and jobbing costs. Harrison 0167.

SHOE SALESMAN — BEGINNER; FULL time; mod. sal. Address K 164, Tribune.

Accountants and Auditors.

ACCNT.-BKKPR.-AUDITOR—THOR. EXPER. all phases. Address C 301, Tribune.

ACCT.-BKKPR.—COST EXP., SINGLE, AGE 30; willing travel. Address K 455, Tribune.

ACCT.—INSTALL SYSTEMS, SMALL SETS, kept part time. Mansfield 6417.

Executives and Managers.

OFFICE MGR., ACCT.—18 YRS. EXP. ACctg., cr., coll., off. mgmt.; high class exec.; well educated; reliable; A-1 refs. Address K 222, Tribune.

OFFICE EXECUTIVE OR OTHER CAPACity; fluent Spanish; ten years' experience Latin America. Will go anywhere. References. Address C 397, Tribune.

PROMOTIONAL MAN — MECH. ENG.; trade assoc. exp. Address K 440, Tribune.

Boys.

BOY—21; H. S. GRAD.; EXP.; HARD WKR.; work rm. and bd.; A1 ref. Craw. 4021.

Salesmen, Solicitors, Etc.

BUILDING SPECIALTY SALESMAN — Knows Chicago and mid. west architects; best reference; will travel; salary and commission. Address C 319, Tribune.

SALESMAN—DESIRES CONNECTION WITH reputable mfr. for Texas and Southwestern terr.; 9 yrs.' exp., clean record, good references; prefer salary and comm. Write J. M. Loder, Springville, Indiana.

Professions and Trades.

ARTIST—A1 SHOW CARD AND LETTERing man; $30 week. Lake View 9234.

CARPENTER—ANY KIND OF WORK; reas. prices, by hr. or contract. Moh. 2763.

CHEMIST—UNIVERSITY GRADUATE, 26 yrs. old, 3 yrs.' experience in food products lab. Address K 390, Tribune.

PAINTER — NEAT, WANTS POSITION with real estate firm; will rent apartment. Phone Diversey 3548.

PHARMACIST—REG.; 9 YRS.' MGR. ALL drug fin. depts.; cap. chg.; ref. Address M S 4, Tribune.

PLUMBER—LIC.; MAINTENANCE WORK. Address K 169, Tribune.

PRINTER-COMPOSITOR — ALL AROUND good worker; nonunion. Columbus 0245.

PROOFREADER—UNION; PUB. AND COM. exp.; O. K. press sheets; can take charge. Steffen, 3508 N. Lawndale. Juniper 9864.

RADIO SERVICE MAN—A1; EXPD. TO manage service; good refs. L. B. Smith, Englewood 4842.

SHEET METAL LAYOUT MAN—NEAT AND accurate; A1 jobber; age 41. Address K 448, Tribune.

Clubs, Hotels, and Restaurants.

SODA DISPENSER, BUS BOY OR PORTER —Yng. col. man; neat appear. Ken. 5511.

Farm and Garden Help.

GARDENER—COL., DRIVE CAR, EXP.; ref.; in, out of city. Roy Tibbs. Eng. 8325.

House Servants.

COOK, BUT., CHAUF. — FILIP.; EXP.; FOR bach., fam.; refs.; anywhere. Louis. Hay. 3098.

COOK—BUTL., CHAUF., HSEM., YG. FILIP. For priv. fam.; A1 refs. Ph. Hay. 9783.

Chauffeurs.

CHAUF.—PRIV., WHITE, AGE 35, 17 YRS.' exp. high grade cars, 7 yrs. last two places, go anywhere, best of city ref. Tel. Sweet 1600. Apt. 208. George.

CHAUF.—LIGHT, COL., POLITE AND NEAT with uniform; 19 yrs.' exp. on high grade cars; A1 mechanic; best refs. Lincoln 5244.

CHAUF.—FILIPINO; REL.; HONEST; BUT.; hsemn., driver; gd. refs. Sea. 5382. Leo.

CHAUF.—LIC.; 32; 5 YRS. EXP.; GERM., mech.; all makes; city refs. Bitt. 7856.

CHAUF.—MARR.; 15 YRS.' EXP.; REL.; sal. $25; best refs. Columbus 0387.

CHAUF. — DANISH, 32, SINGLE; GOOD refs. Brunswick 8465.

CHAUF.—WHITE, SINGLE, 34 YRS. OLD, 12 yrs. exp., good refs. Buck. 3394.

Miscellaneous.

MAN—YNG., MAR., STRONG, TO DO FIX. and clean in exch. for furn. apt. with pri. bath or sm. sal. Aft. 6 p. m. Johnson, Gra. 7201.

MAN—STEADY WORK WANTED FOR ½ ton panel body truck with owner's services. 5518 Dakin-st. Ph. Pensacola 2926.

YOUNG MAN—SEEKING ANY KIND OF work. Address K 453, Tribune.

SITUATIONS WANTED—FEMALE.

Bookkeepers and Clerks.

BOOKKEEPER, GENERAL OFFICE CLERK —7 years' experience. Irving 0337.

Executives and Managers.

HOTEL OR APT. HOTEL MGR. OR HOUSEkeeper—Open for position May 1; expd., intelligent, educated lady, 40 years. Address M T 37, Tribune.

Professions and Trades.

BEAUTY OPERATOR—EXP.; IN OR OUT city. Address K 115, Tribune.

Domestics and Cooks.

LIGHT HSWK.—BUS. GIRL WILL CARE child eves. in exchange board and room; Gentiles. Address K 351, Tribune.

COOK—COL. GIRL FOR PRIV. FAMILY, who appreciate the services of A1, rel., expd. cook; fancy cooking without service of caterer; also plain; Amer., trustworthy, loyal to my emp.; $18-$20 wk. Norm. 5836.

COOK—GEN. HSWK.—NEAT COL. GIRL, 21, good laundr., thoroly. exp.; half, all; pleasant; 2 yrs. last place. Vic. 2992.

COOK—MAID, COL., BEST CITY REF., thoro. exp., serve, care children, excl. cook, go, stay, half days. Ken. 7435.

COOK—GEN. HSWK., LAUNDRESS, CARE children, neat col., half, all day, $7-$9; go, stay; willing wkr. Calumet 4217.

COOKING—PLAIN, 2 GERMAN WOMEN, and housework, together, country pref., or resort. Vincennes 4858.

COOK—NEAT, RELI. COL. GIRL, SERVE; exp. hswk.; laundress, cleaning; day, wk.; half; fast wkr.; ref. Vic. 4892.

COOK—NEAT; YOUNG; LIGHT COL.; MAID nurse, laundrs.; love childrn.; hswk., clean windows; $7-$9. Vic. 2989.

COOK—COL.; GOOD LAUNDRS.; HALF, ALL day; $7-$9; stay, go. Doug. 1123.

COOK—GENL.; EXP.; REFS.; SCOTCH; $10. Belmont 3950.

COOK—EXP. SWEDISH. MISS PETERSON, 4520 Dover-st. Sunnyside 5264.

COOK—NEAT, COL., LAUND.; STAY, GO; windows; half day, $7; all, $9. Vic. 4893.

COOK—EXP., NEAT MIDL. AGED WOMAN; ref. Drexel 2617.

GEN. HSWK.—RELIABLE SWEDISH WOMan, plain cook; good references; Evanston preferred. Address K 352, Tribune.

HSWK.—BY DAY; COL.; HONEST, RELI. Call after 6 p. m. Drexel 8673.

HSWK.—YOUNG COL. GIRL, BACHELOR apt., day or week. Douglas 1752.

HSWK.—APT. HOTEL OR CARE MOTHERless home; old people; inval. Oak. 1992.

HSWK.—GEN.; GERMAN GIRL; COOKING; good ref. Plaza 0149.

HSWK.—GEN.; GIRL, COOK; ADULTS; NOT under $15; N. S. pref. Ram. 5896.

HSWK.—GIRL, BY DAY OR WEEK, $3 day, ref., exp. Kroll, 3517 Reta-av.

MAID — CLEANING, OR EVE. MEAL, comp. col. woman, ref. Vict. 7124.

MAID—NEAT, COL., GOOD COOK, STAY nights, ref. Drex. 9586.

MAID—COL. OR SECOND, NEAT, RELI., exp., with children; ref. Drex. 5698.

MAID—SWEDISH; GEN. HSEWK., COOKING; experienced. Ambassador 3020.

MAID—COL.; HSWK., COOKING, LAUND.; hotel, rooming house; $7-$10. Drex. 1961.

Clubs, Hotels, and Restaurants.

COOK — EXPERIENCED, RESTAURANT, wishes position; refs. Grace 2496.

Housekeepers and Caretakers.

HSKPR.—FOR PEOPLE EMPL. OR ELDERly couple or care invalid; capable; full charge; best refs. Wentworth 6464.

HSKPR. OR LIGHT HSWK.—NEAT, EXP. cook; no ldry.; emp. pref.; want good apt. home, rm., bd., $5. Address H 221, Tribune.

HSKPR.—COMP. WOMAN, CARE BACHElor apt., col. empl.; ref.; S. S. Fair. 2651.

HSKPR.—RELIABLE, CHG. MOTHERLESS home or emp. people. Ref. exch. Nor. 3088.

HSKPR. — CAPABLE ADULT, WIDOWER'S home; excellent cook. Palisade 9005.

Dressmakers and Seamstresses.

DRESSMKR.—IN FAMILIES, $3.50 DAY; all kinds sewing, alters.; refs. West 1836.

DRESSMAKR—TAILORING EXPERT; YRS. exp.; $7. Mrs. Mace. Del. 1044 aft. 7 p. m.

SITUATIONS WANTED—FEMALE.

Nurses and Governesses.

MOTHER'S HELPER—YOUNG LADY; PROT. fam.; exch. for rm., bd. Pens. 3740.

NURSE—HOSP. TRAIN., ALL CASES adults, assist hswk; ref. Briar 3344.

NURSE—HOSP. TR.; STAY OR GO HOME nites; gd. hskpr., cook; refs.; $15. Div. 2971.

NURSE—PRAC. EXP., GD. REFS., FOR companion. Spaulding 4172.

NURSE—PRACTICAL, CAPABLE, EXP., care of invalid or infant. Regent 6897.

PRACT. NURSE—INVALID OR INFANT; refs.; reas. Rogers Park 9850.

PRACTICAL NURSE—RELIABLE, CARE OF invalid or aged person. Hemlock 7121.

Laundresses and Day Work.

HOUSE CLNG., IRONING, ETC.; DAY OR wk.; strong, efficient, white. Seeley 10365.

LAUNDRESS, CLEANING—HALF DAYS OR by hour; $6-$7, 35-40c hour. Call Friday, Saturday. Drexel 0412.

LAUNDRESS — COL.; CLEAN WINDOWS, woodwork; $3; ref. Oakland 2211.

LAUNDRY—CLEANING, HSWK., EXP., best refs., fast wkr. Mich. 2192.

Stenographers, Typists, Etc.

STENOGRAPHER, TYPIST, ASSISTANT Bookkeeper—4 years' experience in sales, purchasing and publishing departments; capable. Address K 423, Tribune.

STENOGRAPHER — 12 YRS.' EXP. MAchinery bus. pref. Ph. La Grange 1675.

STENOGRAPHER—WISHES HALF DAY POsition; reference. Phone Republic 6881.

STENO.—EXP. RAPID, ACCURATE; KNOWL. bookkeeping; mod. sal. Bittersweet 3007.

STENO.-TYP.—RAPID GIRL, 19; PT., FULL time; h. s. grad.; sml. sal. Craw. 4021.

STENO.—WITH KNOW. BKKG., GEN. OFF. wk., $10 a wk. Boul. 0968.

STENO.-SECY.—EXPERT; ASST. TO BUSY exec. univ. education. So. Shore 8243.

STENO.—8 YRS. EXPER.; COMPETENT; reas. sal. Tel. Wellington 6232.

STENO. — 3 YRS.' EXP. OFC. DETAILS; cap.; refs. Hemlock 2257.

STENO.—2 YRS.' EXP. OPERATE SWITCHboard; cap. Butterfield 1742.

STENOGRAPHER - BOOKKEEPER — EXP. Temporary or permanent. Triangle 1913.

STENO.-SECY.—EXPERT, ASST. TO BUSY exec. Address K 213, Tribune.

WANTED—MALE HELP.

Stores and Offices.

COLLECTOR—EXPERIENCED MAN; HIGH grade furniture store. Address L B 587, Tribune.

MAN—YOUNG, THOROUGHLY EXPERNCD. bookkeeper, some typing; splendid opportunity; state age and experience. Address T M 254, Tribune.

MAN—YOUNG; GOOD OPPORTUNITY; DEsirous to learn the drug business, living at home, north side. Address K 342, Tribune.

Packing Hse. Cellar Clerk.

Must be experienced in keeping cellar stock records. Write fully given age, experience and salary expected. Replies confidential. Address T B 188, Tribune.

SHIPPING CLERK — ALERT MAN, NOT over 30, with all around shipping exp. in dept. stores; must know city thoroughly; moderate salary to start.; exc. future. YOUNKERS, INC., 745 Cass-st.

SHIPPING CLERK—EXPERIENCED MAN, to handle shipping for high grade furniture. Address P D 257, Tribune.

SHOE SALESMEN—EXP., STEADY AND extra. Good pay. Apply 822 E. 63d-st.

SHOE SALESMEN — EXP. GROSSMAN'S SHOE CO., 16 E. Randolph-st.

SHOE SALESMEN — EXP.; STEADY AND extra. 165 N. State, 2d floor.

SODA DISPENSER AND LUNCHEONETTE man—Expd.; preferably interested in leasing same. 6060 Cottage Grove-av.

STENOGRAPHER — SMALL WELL ESTAB. factory in western suburb has fine opp. for fast steno. with previous exp. writing on own initiative large vol. of high grade sales letters. Sell your services 1st letter. Also state your age, exp. in detail, education, starting salary and phone no. Address T O 118, Tribune.

WINDOW TRIMMER AND SHOW CARD WRITER.

Must have department store experience. Apply at once. GOLDBLATT BROS., 4700 S. Ashland.

Executives and Managers.

BEST PROPOSITION

for two outstanding investment sales managers, by estab. co. Give full details first letter. Address X C 133, Tribune.

MANAGER

Cloak and dress shop; must have A-1 reference. Marvelous opportunity for right man. 1245 S. Halsted-st.

Professions and Trades.

AWNING HANGERS.

Steady work throughout season for experienced, sober mechanics. Must be able to drive. State qualifications. Out of town men given equal consideration. Address T O 114, Tribune.

BUTCHER—CAPABLE TAKING CHARGE OF chain store. Write, giving age, experience, former employers and wages wanted. ADDRESS K 260, TRIBUNE.

CUTTER AND UPHOLSTERER—MUST BE experienced. 2320 W. Roosevelt.

DECORATOR—IMMEDIATELY, WILL GIVE rent of 2 or 4 room apartment for decorating modern apartments. Near Argyle and Whipple. Address K 281, Tribune.

DENTAL MECHANIC—EXP., ALL AROUND man. Apply Rm. 203, 189 W. Madison.

INK MAKER.

Large manufacturing concern making own ink desires experienced chemist capable take charge ink dept. State age, experience, telephone; absolutely confidential. Address T O 116, Tribune.

PAINTER AND PAPERHANGER—EXPERIenced. Steady. Hemlock 0181.

PRESSMAN. MIEHLE HORIZONTAL.

Good man on high class commercial work for night shift. Nonunion. See MR. FINNELL, 605 S. Clark-st.

SHIPPING CLERK—WITH PHOTO ENGRAVing experience; will positively not interview applicants without this experience. Bring references. Crescent Co., 161 W. Harrison-st.

SHOE REPAIR MAN.

Experienced. Apply Goldblatt Bros., Shoe Repair Dept., Lincoln and Belmont.

SHOEMAKER—1ST CLASS; EXP. ON LANdis machine. 5642 W. North-av.

SPRING MAKER—FIRST CLASS MAN FOR Sleeper & Hartley Universal coiling machines. American Coil Spring Co., Muskegon, Michigan.

WASH MAN—WHITE; SHIRT, COLLAR EX. Bet. age 25-40. Address T C 325, Tribune.

WORKING FOREMAN—SHEET METAL; CApable of laying out heavy and medium weight work from blue prints; must handle men to best advantage; steady work for right man. State names of last 2 employers and wages expected to start. Address X C 136, Tribune.

Salesmen, Solicitors, Etc.

A SECURITY SALESMAN.

We want just one more salesman and he must be a real closer, preferably with car. We furnish real prospects from our Tribune, radio and direct mail advertising. Apply Mr. J. Weber, Room 816, 29 S. La Salle-st.

A MAN,

mechanically inclined. Must be neat, honest, and willing to work hard for promotion. See Mr. Norton, 9:30 to 11:30 a. m., 15th floor, Chicago Motor Club Bldg., 66 E. So. Water.

A GOOD SALESMAN

willing to learn new business with well known company now expanding; com. with bonus offers rapid promotion. Gentiles. 208 W. Washington, Suite 1822.

A YOUNG MAN WITH CAR.

Unusual oppor. with reliable, well estab. mfr. Permanent; position pays $45 per week and up. Rm. 106, 160 E. Illinois-st.

A GROWING COMPANY

wants 2 men, neat in appearance, with cars; good earnings to start. Apply R. 1388, PURE OIL BLDG., 9 to 12:30.

ADVERTISING SALESMAN—N. Y. DIRECtory corp. des. services of expd. man catering to select clientele with only publication of its kind; earnings above average; unlimited possibilities for future; neat appearance, free to travel, own car. Phone I. H. London, Morrison Hotel, Fri., Sat., and Sun.

ADVERTISING SALESMEN—TO SELL SPC. on a medium giving the biggest value in the world. Room 202, 501 Plymouth-ct.

AGENTS — PART TIME, TO SELL LOW cost automobile insurance. 633 Gas Building, bet. 9 a. m.-1 p. m. Harrison 7067.

WANTED—MALE HELP.

Salesmen, Solicitors, Etc.

AGGRESSIVE MEN

for our sales dept.; steady workers who are willing to demonstrate their ability. Salary $40 to start, increase where ability is displayed. Apply 10 to 12 a. m. 2416 S. Michigan-av.

AMBITIOUS SALESMAN.

Permanent position for intelligent, neat appearing man to sell Majestic refrigerators on So. Side. Refrigeration exp. desired but not essential. Must be able to furnish character refs. Apply a. m. only. E. W. ROTHE & CO., 6544 S. Halsted.

AT ONCE.

Three intelligent, neat appearing men who desire a permanent connection with national organization must be willing to work 8 hours a day and start at our terms. This means about $40 per week to start. If you mean business apply Employment Manager, Room 618, 203 N. Wabash-av.

AUTOMOBILE SALESMEN.

If you are above the average automobile salesman and looking for a permanent connection with an old reliable and progressive firm selling the most popular low priced six on the market and can show us a successful selling record, you will have the opportunity to make more money than you have received before. If you appreciate 100% co-operation coupled with a liberal income arrangement you will find this to be real; salesmen with Chevrolet or Ford experience given preference; answer in own handwriting, stating age, experience and telephone number; immediate interview desired. Address O C 294, Tribune.

AUTOMOBILE SALESMEN.

This is an opportunity to join a live Chevrolet organization, at the very best selling season; experience desired but not necessary. Mr. Herold. KEENAN CHEVROLET SALES, 5323 W. 22d-st.

AUTOMOBILE SALESMAN—TO SELL WILlys-Overland line. Best popular priced cars for this season. Good proposition to men who can sell. Midland Sales and Service Co., 3324 Jackson-blvd. See Mr. Weske today.

AUTO SALESMEN—LIBERAL COMPENSAtion. Daemicke Chrysler Agency, 7616 S. Halsted-st.

COAL SALESMAN—LARGE COAL YARD, near loop; excellent earnings right man. State previous positions. Applications confidential. Address O G 319, Tribune.

COUNTRY CLUB SALESMEN—GENTILE; golf, lake, hunting, fishing, winter and summer sports. Room 1102, 37 S. Wabash.

CORRUGATED CARTON CLOSING EQUIPment Salesmen—With car; city work; good prop. Better Packages, Inc., 450 E. Ohio.

FOREIGN SPEAKING MEN

wanted for special work with old established firm. Must be over 25 with good ref. Expense money and commission. Leads. See MR. A. CARSELLO, Suite 510, 69 W. WASHINGTON-ST.

INSURANCE REAL ESTATE SPECIALTY men to call on live leads. Call mornings only. Room 626, 221 N. La Salle.

LUB. OIL SALESMEN.

Experienced men for Chicago and nearby states. 100% pure Pa. motor, tractor oils. Commission basis. Give experience, territory desired, present sales prospects, and at what prices. Our men know about this ad. Address L B 586, Tribune.

MAN—ABOUT 30 YEARS OLD, AGGRESsive, tactful, pleasing personality, take charge sales and advertising; old established North Shore cleaning concern. Moderate salary and commission arrangement. Excellent opportunity obtain interest in business. Not essential know cleaning business. References. Apply by letter. Address X C 134, Tribune.

MAN

with car for city sales work; exceptional earnings and opportunity for advancement; not house to house canvassing; 9:30 to 11:30 only. Mr. Gorey, Room 205, 1105 Lawrence-av.

MAN—N. Y. MFR. OFFERS A NON-COMpetitive pat. item, fast selling to offices, restaurants, clubs, public places; man we want must be responsible, exp. specialty salesman with selling force or able to organize one; exclusive terr. For interview see J. Brownstein, Hotel Sherman, bet. 9-12 a. m.

MAN—YOUNG, NEAT AND INDUSTRIOUS, for permanent position; pay arranged upon interview. Mr. Clifford, 190 N. State, R. 1208.

MAN — YOUNG, 21-28, WITH PLEASING personality, fair educ.; about $28.50 to start. Employment Dept., 36 S. State, R. 716.

MAN — NEAT APPEARING AGE 25-35; gd. pay. Youngberg, 23 E. Jackson, R. 708.

MANUFACTURER, TECHNICAL PAINTS, waterproofing, and specialties requires salesman for established Chicago office; only man identified with business and contacts with architects, general contractors, and large industrial plants considered; salary arrangements; state connections past five years and give telephone number. Address M T 56, Tribune.

MEN — 2, ARE NEEDED AT ONCE BY large organization for special missionary work; no selling. We train you. Good for $50 weekly. No samples to carry or money to collect. Pay daily. We guarantee your earnings. Room 1107, 185 N. Wabash.

MEN—WITH SHOE OR FOOT APPLIANCE experience desired for direct sales work; good income with expenses paid. 123 W. Madison. Room 1300.

MEN—3, EXCELLENT POSITIONS FOR ENergetic men to follow up boiler prospects from leads; part time evenings should pay $40-$80 wk. Address P L 321, Tribune.

MEN—GOOD PAYING, PERM. HOUSE TO house work; exclusive product; nationally advertised. Address T H 598, Tribune.

NATL. MANUFACTURER

needs Six Specialty Salesmen to detail hardware, paint, furniture and drug trade on three nationally advertised low priced household items. We want men who are looking for a permanent connection and willing to prove their ability to sell in Chicago. Must have automobile. Prefer married men age 25 to 35 and financially able to carry themselves for thirty days. Liberal straight commission to start; those who produce will be put on straight salary and bonus. Products also advertised on radio. Now have over 500 dealers in Chicago. References required. Apply by letter and give phone number. Address K 265, Tribune.

SALESMEN WANTED.

UNITED RAZOR BLADE CORP., 64 W. Randolph-st., Room 504.

SALESMEN.

No experience necessary. See Mr. Harrison, Room 512, 9 S. Clinton-st.

SALESMAN—TO CALL ON INDUSTRIALS with experience selling advertising novelties. Apply Fri. and Sat., 2323 Wolfram-st., near Western and Diversey-avs.

SALESMEN — TO SELL NAT. ADV. watches and jewelry on installment; earn $50 wk. and up; no door knocking. Richards Jewelry Co., 55 E. Washington, R. 229.

SALESMEN—FROM 21 TO 25 YEARS, TO make demonstration appointments; no selling; earnings above average. Apply MR. BARRY, 714 E. 79th-st.

SALES MANAGER—WHO CAN ORGANIZE sales crew, for canvassing retail stores with window display novelty. Address T C 327, Tribune.

SALESMEN—TO SELL WELL KNOWN Honeycrisp Health Candy; estab. customers; $40-$60 weekly. 2133 N. Western-av.

SALESMEN—4, 21 TO 40 YRS. WITH CARS, travel, old Chicago corp., $400 to $600 monthly. Room 675, 608 S. Dearborn.

SALESMAN — CALLING ON THE RETAIL grocery trade, furnishing good references, can secure permanent connection by applying Room 1200, 100 N. La Salle-st.

SALESMEN—EARN EXTRA MONEY, TAKE orders for stationery and bridge pads. PROCESS CORP., 209 S. STATE, 17TH FLR.

SALESMAN—REAL SPEC. CANDY BAR. With auto, for city and sub. towns. North Shore Candy Mfg. Co., 3537-39 N. Halsted.

SALESMEN — SELL NORTH AMERICAN Trust Shares. See Mr. Lee, Wittbold Securities Co., 134 N. La Salle, Room 810.

SALESMEN—1 OR 2, YOUNG, WITH SALES ability; good for $60 week. See Mr. Gamsa, 7 to 9 p. m., 5254 North-av.

SALESMEN—WITH CARS, CALL ON GROcery trade; money each day. Apply 3757 Wentworth-av.

SALESMAN — EXPERIENCED, TO SELL coal. Novak Brothers Coal Co., Cicero and Ogden-avs., Cicero.

SALESMEN—3, TO SELL ALL WOOL TAILOR made suits and extra pants for $22.90; large commission. W. A. Nash Co., 157 W. Madison.

SALESMEN—5, READY TO STEP INTO $75 week position; must be ambitious, live wires. 218 S. Wabash-av., Room 311.

SALESMEN—SELL AND RESELL AN INvestment that stands the acid test of business depression. 30 N. La Salle, Suite 327.

SALESMEN — 6, TO SELL TO COLORED folks. Liberal pay. Apply 6249 Cottage Grove-av.

SALESMEN—IF YOU ARE EARNING LESS than $10,000 per year see Harmon National Realty Trust, 307 Marquette Bldg.

WANTED—MALE HELP.

Salesmen, Solicitors, Etc.

SALESMAN.

Boston firm selling direct wants specially man to sell a high grade necessity. Experience unnecessary; leads furnished. Our representative will demonstrate by actual sales how you can earn $15 daily and build a permanent and profitable repeat business. Mr. Knapp, 4606 N. Racine-av., 10 to 3.

SALESMAN—STRICTLY HIGH CLASS, CApable, enthusiastic stove and warm air heating furnace salesman for Indiana territory. Only applicants with former road or retail experience selling above lines will be considered. Make application in own handwriting. Address M T 39, Tribune.

SALESMEN.

Mfr. of nationally known commodity requires additional salesmen. Splendid opening for man with good sales record. See Mr. Marshall, 3043 Lawrence-av., Chgo.

SALESMAN WITH CAR

can team up with one of our star roofing salesmen who will work right with him, train him and close for him. A real opportunity. Call Friday, 3527 N. Cicero-av.

SALESMEN.

Our men are earning no less than $100 per week. We train you and furnish leads. Good commission. Call 10 a. m. Rm. 1608, 159 N. State-st.

SALESMEN—OF THE EXECUTIVE TYPE that are possessed with the ability to close deals for dealer organization handling century oil burners; fine co-operation and plenty leads. Apply in person today and tomorrow. Imperial Utilities Co., 4025-27 Elston.

SALESMEN.

Successful New York corp. has openings in middle west for high grade men wishing to enter the profitable advertising field. Phone Mr. Hemsley, Harrison 3800.

SALESMEN—THERE IS NO RIDDLE. OUR sales are due to our methods. GEORGE F. NIXON & CO., 67 W. Monroe.

NORMAN ALEXANDROFF.

SALESMEN — WE WILL PLACE 2 WHO really want to go to work; good for $60 week. Nothing to sell or carry. No resist. in our deal. We train you in 24 hrs. Come up and make us prove it. R. 1107, 63 E. Lake.

SALESMEN—CAPABLE OF PRESENTING high grade service plan; dignified, mature men, preferably college education, will find wonderful opportunity. Room 922, 188 W. Randolph-st.

SALESMAN—WITH CAR TO CANVASS THE printers' trade on the new Ra-zatype Raised Letter Machine. Liberal commission on all sales. Apply C. E. Dilkes Company, 164 Pennington-st., Newark, N. J.

SALESMAN—EXP. SELLING TO OWNERS of apartment bldgs. for rental of a monthly gas economy service; comm. averages about $12 per rental order. Manager, Harrison 4557.

SALESMEN — OPENINGS FOR 2 SALESmen with cars for city work. Steady work for right party. Married men preferred. Must be able to furnish surety bond and best references. Apply 809 W. Jackson-blvd.

SALES STIMULATOR

for merchants; new prop. in Chicago; $4 orig. and 10% rep. Out of town men write. EARL SALES CO., 2353 N. California-av.

Splendid Opportunity

Now available for 3 men between the ages of 23-40. Must have neat appearance and an abundance of energy and ambition. Apply Suite 418 Oak Leaves Bldg., 1140 W. Lake-st., Oak Park, Ill.

TOY SALESMAN—EXPERIENCED; REFERences. Call Lafayette 8486.

WE NEED 4 SALESMEN.

Spring trade open big. Need 4 experienced men for men's tailoring, direct from factory to wearer. Tryon service. 3 price line. Strictly reliable. Liberal commission and bonus. Big earnings now. Apply today. Goodwear, Inc., 844 W. Adams. 2d fl.

$12,000,000 COMPANY REQUIRES SEVERAL SALESMEN

Age 23 to 40. Excellent talkers, convincing, neat and willing to make calls on leads furnished daily, to earn from $25.00 daily to $150 or more weekly and the same return income on each previous year's work. Automobile an asset. Those who show the ability have an opportunity to manage new branch offices in adjoining states. Radio broadcasting and other advertising programs to be started shortly. Full time men, residents of Chicago, will be interviewed 10 to 12 a. m. and 2 to 5 p. m. Friday and Saturday. MR. ROSS ROSKAM, Congress Hotel.

$50 TO $75

per week to ambitious men of all walks of life with clean records. We offer you an immediate income and a permanent position. Apply at once. 333 N. Michigan-av., Room 418.

Agents.

AGENTS, CANVASSERS — BRAND NEW hsehold item, sells on sight; 200% profit; no compet. 4902 Melrose-st., Chicago, or 740 N. Plankinton-av., Rm. 835, Milwaukee, Wis.

MEN, WOMEN — BIG MONEY SELLING moth paddles, chlorine crystals, etc. Pr. 10c to 50c; big profits; best season now; free samples. RHODES CO., 2550 N. Ashland.

MAKE $8 TO $15 DAILY SELLING WONder window washers. Retail $1.95. Cost you 50c. Rm. 999, 220 W. Adams.

AGENTS WANTED. UNITED RAZOR BLADE CORP., 64 W. Randolph-st., Room 504.

MEN—NEW MOTH PRODUCT; JUST OUT; selling fast. Moriene, 208 N. Wells.

Miscellaneous.

VACATION IN COUNTRY

for college student or teacher; refined, pleasant, healthful work; $273 for three months. Address O C 577, Tribune.

SEMI-RETIRED MEN

of all walks of life. We have a permanent connection for you. 333 N. Michigan-av., Room 418.

MINISTER—R. E. DIR. OR Y. M. C. A. man to help in great movement to get the Bible read. Good income and opportunity for advancement. Write fully, give phone. Address O D 536, Tribune.

MEN—JUST COMING INTO OUR BEST SEAson. Have room for a few more men in two departments. Must be neat, able to meet public, and give references. Call after 9:30 a. m. Suite 763, 53 W. Jackson.

Men Earning Less Than $40

can do better with the Fuller Brush Co. Apply 2 to 5, 226 W. Madison. Room 808.

MEN WITH CARS, ALSO MILK, BAKERY and laundry drivers, part or full time, for special work; open evenings. Apply at once. 2246 S. Michigan-av.

COUPLE—HUSBAND AS HANDY MAN AND gardener; wife to cook; $60 per mo. Gd. rm. and board. In suburbs. Permanent. State exp. Address K 458, Tribune.

MEN — 3, OF NEAT APPEAR., ABOVE average intell., for perm. pos., who can follow orders, good pay. Apply Mr. Cramer, Mgr., Cent. Dept., Rm. 2302, 75 E. Wacker.

MEN—3; NEAT APPEARING AND GOOD character; spring season; Fuller brushes are in great demand; steady; good earnings. Apply 2 p. m., Rm. 738, 201 N. Wells-st.

MEN—WITH CARS NOW EMPLOYED, TO work Sundays; no selling; good pay. Call 10 A. M. to 1 P. M. or this evening 7 to 8. Room 660, 31 S. Clark-st.

MEN—25—WITH 20 FT. SEMI-TRUCKS; immed. steady wk. Mr. Whiting, Consolidated Motor Freight Terminal, 1235 W. 21st.

GAS STATION ATTENDANT—EXPER. ALL around man; must have references and ability to sell. 6000 N. Clark-st.

MAN — BETWEEN 20-40, TO SPEND 3 days in training for sales work. For appointment address T M 423, Tribune.

MEN—WITH REFRIGERATOR TRUCKS, 5 and 10 ton capacities, for long distance haul. Phone Superior 9593.

MEN—YOUNG, 3, FACT. DEPT.; NEAT; references; steady; about $28 weekly. Employ. Dept., 9-4, R. 1404, 201 N. Wells.

MEN—4; STEADY WORK, ABOUT $4 PER day. Ref., neat. Shaughnessy Co. Apply Emp. Dpt., R. 1404, 201 N. Wells, 1-4:30 p. m.

H. S. GRAD.—YOUNG; WILL GIVE WEEKly guarantee and bonus. Apply 9 a. m. Room 1020, 330 S. Wells.

MAN—TO ASSIST MANAGER IN SHIRT dept. Apply office, Rm. 821, 188 W. Randolph, today, 9 to 12.

MEN—2, LIVING SOUTH, FOR PERMAnent position; good pay; refs. req. Apply 10-12 a. m., Mr. Stone, 718 W. 63d, Rm. 41.

MAN—YOUNG, 21 TO 31, NEAT APPEARing and honest; steady position; about $45 weekly to start. Room 716, 36 S. State-st.

YOUNG MAN—18-21, H. S. GRAD., FREE to travel; collegiate appearance. 644 Diversey-pkwy., 6 to 8 p. m. only.

MEN—2 OR 3, TO DEMONSTRATE OUR window cleaner. 3912 Byron-st.

WANTED—MALE HELP.

Miscellaneous.

Tonight Is the Night

THIS IS TO REMIND YOU THAT WE WANT YOU TO REPORT IN PERSON AT 8:15 P. M. SHARP, ROOM 1025, 64 WEST RANDOLPH-ST., IN REFERENCE TO OUR PREVIOUS ANNOUNCEMENT IN THIS COLUMN. REMEMBER, WE WANT MEN AND WOMEN NOW EMPLOYED WHO WANT TO BETTER THEIR LIVING CONDITIONS. NO SELLING, NO CANVASSING, NO SCHOOLING. EVERY ONE WILL RECEIVE THE SAME CONSIDERATION REGARDLESS OF THEIR PRESENT EMPLOYMENT. BE PROMPT.

DEPT. STORE AND CHAIN STORE HELP.

Applicants must be serious minded, over 21, and willing to work hard for promotion. Reasonable pay during training period. Must be ready for work at once. Apply 10 A. M. OR 2 P. M. ONLY. PERSONNEL DEPARTMENT, SUITE 1418, 5 S. WABASH-AV.

A YOUNG MAN.

A chain manufacturer has opening for 3 men who are neat appearing and intelligent, aged 22 to 30; about $37.50 a week to start, with opportunity to advance. See MR. BRADEN, between 9:30 and 12. Room 312, 520 N. Michigan.

A MAN WANTED

to assist me in my business; must be honest and willing to work. If you need money I can help you; $35 to $50 per wk. 333 N. Michigan-av., Room 418.

MEN WANTED.

Immediate employment. No experience, but fair education necessary. Apply between 2 and 4. Room 201, FULLER BRUSH CO., 512 N. Halsted.

COUPLE—MARRIED, BETWEEN AGES OF 30-40 years; no children; woman for housekeeper; man for caretaker; country home 100 miles from city; 2 in family; state salary expected. H. R., General Delivery, Mukwonago, Wisconsin.

MAN—23-35, CLERICAL EXP. NOT NECessary. Rm. 1741, 330 S. Dearborn.

Help Wanted with Investment.

MEN — OLD RELIABLE NATIONALLY known firm, one of four that has shown a decided increase in 1930, is expanding its business and wants several men. Same will have opportunity of achieving financial independence. We have financial rating of over half million, with 45 years' experience behind us. If you are in good health, honest, and possess $3,000 cash to invest your income is assured. Your investment fully protected by our bonds in your local bank. We establish the business, guarantee the profits, teach you all the details. You operate the same. This opportunity does not require sales experience, as you have no selling to do. For personal interview address T T 436, Tribune.

An Unusual Opportunity

awaits 3 men between the ages of 25 and 35 to purchase and operate refrigerator motor truck equipment over established routes now grossing $450 per week and which can easily be increased. $2,500 cash per truck will handle. The balance financed over a period of 12 to 18 months. Address T O 115, Tribune.

MAN—TO BUY TRUCK WITH 3 YEARS' hauling contract. 4125 Emerald-av.

Employment Agencies.

4 SERVICE SALESMEN..........OPEN
PAINTERS, PAPERHANGERS..........$1
CLOTHES PRESSERS..........$30
5 CAKE BAKERS.$50 | GERMAN BUTCH.$30
HOTEL CLKS..$80 R. | 2D BAKERS..........$25
ALL TRADES. 309 S. LA SALLE. R. 101.

YOUNG MAN, WELL EDUCATED, GOOD talker, to learn newspaper work..........Open
SALESMEN (Grocers' Sundry Display)..$175
STENO.-BKKPR., lumber exp..........$125
RADIO HELP..........$15-$25
O'SHEA, 5th Floor, 64 E. Jackson.

STORE MAN, NOT OVER 32 YEARS..$60
No. 2 KELLY-Vertical PRESSMAN....$55
PONY CYL. (COLTS) PRESSMAN.....$45
Printers, REGISTER. Many Jobs..$18-$65
Dental Mechanic, 10 yrs.' exp......Top Sal.
INTELL. BUREAU, 190 N. State, Rm. 816.

NORTH SIDE CONSOLIDATED—
Gordon Feeder, union..........$27.50
Mattress and box spring maker.....Pc. Wk.
Beauty Operator, exp..........$35
SUITE 308, 4750 SHERIDAN-RD.

TRIANGLE EMPLOYMENT AGENCY—
COLLECTOR, OWN CAR, FULL EXP..$45
DODGE MECHANIC, TOOLS..........$35
DODGE STOCK PARTS CLERK.........$30
20 EAST JACKSON-BLVD., SUITE 904.

SALES MGR., HEAVY MACH'Y, $3,000 UP. Plant Engr., pkg. hse. exp., $4,000. Salesmen, Paint, Auto Dirs., $2,400 and comm. BUSINESS MEN'S CLEARING HOUSE, 209 S. STATE-ST., 7TH FLOOR.

SUPT., TUBE WELDING PLANT....$5,000
Supt. Veneer Doors, etc..........$5,000
Oper. Engineer..$150 Hotel Clerk..$100
Toolmaker, spring mfg. exp......$1.10 hour
HARRISON AGENCY, 20 W. Jackson, 4th fl.

INDUSTRIAL ENGRS., TEXTILES.....$400
Hotel Clks.$75-$100 | Cook, S. O..........$30
Brush Mgr..........$35 | Armature Winder.Top
S-H-A-Y, 14 W. WASHINGTON.

BROWN EMPL., 443 S. DEARBORN.
Painters and Paperhangers..........Top
Ford Mechanic on A model..........Top
Shoe Repair..........Top | Col. Houseman..$50 r.

GRAD. C. E., M. S. DEGREE, FOR University Instructor..........Salary open
AM. ASSN. OF ENGINEERS, 8 S. MICH.

AUTO PAINTER..........$40
MECHANICS, WASHERS, HELPERS.
CHI. GAR. OWN., 309 S. LA SALLE, R. 101.

GORDON FEEDERS, $25; THOMPSON press feeder; car washer. Cut Rate, 108 N. Dearborn.

SOUTH SIDE CONSOLIDATED—
Sales Manager, 30-40 yrs..........$4,000
SUITE 324, 1180 E. 63D-ST.

SALESMEN — EXPERIENCED. CALL BEFORE 1. SALESMEN SERVICE ASSOCIATION, ROOM 208, 309 S. LA SALLE-ST.

CLERK-TYPIST—AGE 20-25, SALES DEPT. A-1 personality, $85. AMERICAN RAILWAY BUREAU, 11 S. La Salle, Rm. 1107.

SALESMAN—UNDER 35. OFFICE EQUIPment Expd., $150. OCCUPATIONAL, 20 W. Jackson, Rm. 1410.

BROWN & SHARPE AUTOMATIC OPER.—Aetna Agency, 40 N. Wells.

TRADE SCHOOLS.

LEARN ELECTRICITY RADIO-TELEVISION.

Not by correspondence but by actual work in the Great Coyne Electrical and Radio Shops. Day and Evening Classes. Easy terms. Free Employment Services. Visit our shops any day or any Monday, Wednesday or Friday evening. Or phone or write for free catalog.

COYNE ELECTRICAL AND RADIO SCHOOL,
512 S. Paulina-st. Phone West 3121.

RADIO TELEVISION

Complete technical training in radio, television, broadcasting, etc. All work supervised by leading engineers, men working with big radio concerns. Extension and laboratory work. Tuition only $5 per month. Call or write for facts. Open every evening. Radio and Television Institute, 1019 Engineering Building, 205 W. Wacker-dr. Franklin 7935.

TRADES THAT PAY

Autos—All branches; 30 makes of cars. Welding—Gas and Elec.; 1930 Equipment. Flying—Dual, $4; Solo, $3; Priv. airport. Radio-Television-Electricity-Refrigeration — Machinist Trade. Reduced rates now.

GREER SHOP TRAINING,
2020 S. Wabash-av. Estab. 1902. Cal. 4600.

LEARN IN A FEW MONTHS

to make crowns, plates and bridges for dentists. Day or night. Clean, highly paid work. Prepare in a few months for big future. Call or write for free book 52. McCARRIE SCHOOL OF MECHANICAL DENTISTRY, 1338 S. Michigan-av. Calumet 3422.

TOOL & DIE MAKING.

Machinist Trade. Automatic Screw Machs. Learn easily, days or eves., on actual work. We help place you. Call for free catalog. ALLIED SCREW MACHINE CO., 524 W. Monroe-st., Dept. A. Ph. State 1468.

LEARN SHOE REBUILDING, CLOTHES press., hat renovating; short course; lowest rates. Gusina, 7 W. Division-st.

LEARN WELDING, BIG PAY TRADE. Real demand now for experienced men. Illinois Welding Works, 514 N. La Salle.

AUTO TRADE, IGNITION, MECHANICAL, battery, practical work. Also Driving. SIMPLEX AUTO SCHOOL, 2024 Van Buren.

LEARN AUTO TRADE BY ACTUAL SHOP work. Free employment help while learning. Federal Eng., 2040 Washington. Day-ev.

LEARN WATCHMAKING—DAY OR NIGHT. Catalog free. CHICAGO SCHOOL OF WATCHMAKING, 155 N. Clark-st.

TRADE SCHOOLS.

R C A INSTITUTES Will Train You

As Broadcast station operator and Technician. Radio Operator on Ship and Coastal Stations. Training also covers aircraft radio work, servicing, assembling, repairing of all types of radio sets, etc. Classes are limited to number and caliber of applicants. Write, call, or phone Whitehall 7890. Open until 9 p. m.

R C A INSTITUTES, INC.,
MERCHANDISE MART BLDG.
222 North Bank-dr., Chicago, Ill.

IF SALVATION WERE FOR SALE YOU WOULD FIND A WAY TO BUY. BARBERING

is for sale and it's salvation for any man of limited means and education; I will place it within your easy reach; I will qualify you for state license and place you in an organized shop. Open day and evening. Call, write, or phone.

MOLER SYSTEM,
59 E. MONROE. CENTRAL 6393.

BOYS, 18 TO 21 YEARS,

to learn stenography or bkpg. in exchange for part time work; rm., brd., good salary. Cago. Bus. Coll., 190 N. State. Fra. 4122.

WANTED—FEMALE HELP.

Stores and Offices.

GIRL — EXPERIENCED, FOR GENERAL office work; age from 20 to 25; $20 week. 2825 Lexington-st.

GIRLS—3, WITH DEPT. STORE JEWELRY sell. exp.; living on No. and So. Sides. Address X C 135, Tribune.

LADIES—4, YOUNG, PLEASING PERSONality; 5 hr. day; good pay; no exp. nec.; old reliable co. 1128 Argyle, Rm. 205.

SALESWOMAN—EXPERIENCED ALTERAtion; dresses and hats. Devon Style Shop, 1539 Devon-av.

SALESLADIES — 30, EXPERIENCED, AT once. Rubin's Dept. Store, 9-11 S. 5th-av., La Grange, Ill.

STENOGRAPHER — FEMALE, FAMILIAR with instalment jewelry collections. Address M T 48, Tribune.

TYPIST—RAPID, FOR TEMPORARY ADdressing; $18 week; loop; wholesale. Address K 235, Tribune.

Executives and Managers.

PERMANENT POSITION

open to young woman thoroughly experienced in selling, managing and merchandising the hosiery and bag dept. of a large shoe store. Apply MALING BROS., INC., 6320 S. Halsted-st.

ASSISTANT BUYER—FOR HOUSE DRESSes and underwear departments. Must be experienced. Excellent opportunity for aggressive young woman to work into buying position. Write, giving full information for interview. Address M T 44, Tribune.

Factory and Trades.

ALTERATION WOMEN.

Dresses and coats. Specially shop exp., for S. S. stores. Apply 7834 S. Halsted.

ALTERATION HANDS—FINISHER ON HIGH grade gowns; experienced. Eva Karon Schur, Inc., N. Shore Hotel Bldg., Evanston.

BEAUTY OPERATOR—EXPERT, FOR HIGH class north side shop. Diversey 2398 or address T C 235, Tribune.

BEAUTY OPERATOR—EXP. REALISTIC waving, finger waving and marceller; steady position. Interlande, 39 S. State.

BONNAZ OPERATORS — EXP.; STEADY work. Apply Room 411, 330 S. Franklin.

FUR FINISHER—1ST CLASS. APPLY 5800 W. Madison.

GIRLS — NOT OVER 19, HANDY WITH needle, for apprentices in millinery factory. Blossom Millinery Co., 65 E. South Water-st.

MARCEL, PERMANENT AND FINGER Waver—Expert only. Address O T 494, Tribune.

MARCELLER—ALL AROUND; CHRGE. OF desk, sales ability; gd. sal. Dorch. 5603.

MILLINERS

makers and trimmers; popular priced hats; plenty of work; best pay. See Mr. Dick. D. B. FISK & CO., 225 N. Wabash.

MILLINERY MAKERS AND TRIMMERS—Exp. T. N. Thompson, 179 N. Michigan.

OPERATORS—FOR FINE BLOUSES; ONLY those with high grade dress experience acceptable. Apply ready for work, ERWIN MINOR CO., 329 W. Monroe-st.

OPERATORS—EXPERIENCED ON BETTER grade ladies' dresses. Apply room 1301, 309 W. Jackson.

OPERATORS—EXPERIENCED ON RAYON dresses. 4718 N. Lincoln-av., 2d floor.

PERMANENT WAVERS—FINGER WAV. also hair dyer; exp. only. Dearborn 8740.

SEAMSTRESS—EXPERIENCED SHIRT OPerator, press operator and hand finisher. Progress Family Laundry, 4677 Elston-av.

Household Help.

COOK—DO NOT CALL WITHOUT EXPERIence and references; no housework; go home nights; no Sunday work; $10 a week. Superior 9775.

GEN. HSWK.—WHITE GIRL; SO. SIDE; GO home nights; city ref. Phone Dorch. 2274.

GEN. HSWK.—EXP., WHITE; STAY OR GO home; sm. fam. Kelly, 7514 Ridgeland.

GIRL—WHITE, INTELLIGENT, GD. COOK, knowledge of sewing, assist in care of infant; non-Catho.; ref. Whiteh. 4542. Apt. 3C.

GIRL—WHITE, FOR GENERAL HOUSEwork; no washing. Mrs. Broude, 715 Michigan-av., Evanston.

GIRL—LIGHT HSWK., APT.-EVES.; GD. home; $3 wk. Steuber, 5040 Diversey.

GIRL—WHITE; GEN. HSWK.; CARE ONE child; no washing; $8. Ravenswd. 6165.

GIRL—LIGHT HOUSEWORK, 3 ROOM APT. $7 and bd. Haas, 2873 Broadway (store).

HOUSEKEEPER—MIDDLE AGE, WHITE, to manage house and care 3 children; refs. read. Call Sun. bet. 1-6. 2037 W. 17th-st.

MOTHER'S HELPER — WHITE, ASSIST hswk. 5050 Sheridan-rd., Apt. 501.

NURSEMAID—WHITE, TO HELP ON UPstairs work; wages $15; good references; suburb. Address T O 445, Tribune.

WIDOW—ELDERLY COMPANION TO WOMan alone, light hswk.; board, rm., small wages. 3449 S. Western-blvd. Call 2-4 p. m.

WOMAN — YOUNG, EDUCATED, AS COMpanion to child 6; also second work; experienced. Apt. 5D, 511 Brompton-av.

Clubs, Hotels, and Restaurants.

COUPLE—WILL GIVE KITCH. APT., MAN empl. elsewhere, wife work linen rm., etc., in apt. hotel; refs required; also pastor recommendation. Address X Y 541, Tribune.

FOUNTAIN AND LUNCHEONETTE GIRL—Experienced. 1524 Howard-st.

GIRL—EXPERIENCED FOUNTAIN AND luncheonette. Also table girl. 827 Foster-st., Evanston. Ph. Greenleaf 9747.

WOMAN CHEF—FOR REST. AND TEARM. A1 city refs.; give phone No. Address K 251, Tribune.

Saleswomen

A SALES OPPORTUNITY.

Progressive furniture concern has opening for 5 salesladies with outside experience on a plan new to Chicago. This is not furniture or dish selling; liberal guarantee; those accepted can earn a minimum of $22 a week to start. 20 E. JACKSON-BLVD., 11TH FLOOR.

FOREIGN SPEAK'G LADIES

Wanted for special work with old established firm. Must be over 30 with good ref. Expense money and commission. Leads. See MR. A. CARSELLO, Suite 510, 69 W. WASHINGTON-ST.

GIRLS—12, BY RESPONSIBLE PHOTOGRAPHER; gd. pay. 23 E. Jackson, Rm. 708.

GIRLS—FOR NORTH AND SOUTH SIDE crews; $4.80 per day. Longbeach 8555.

LADIES—AMBITIOUS, OVER 27, PERM. position, sales dept. Free training. Appt. work. Call 9-12. Rm. 916, 17 N. State.

SALESLADIES—PLEASANT WORK CALLing on South Side homes; exp. unnecessary; gd. money selling furnace cleaning; apply after 5 today. RESTLE & WASSERMAN, 7650 South Chicago-av. Saginaw 8166.

SALESWOMEN—MAKE $2 HR. IN YOUR own home; full or part time; new sales plan. Household nec. See Ethel Barr after 1 p. m. 208 N. Wells. Room 514.

SALESLADY—EXPERIENCED, TO SELL coal. Novak Brothers Coal Co., Cicero and Ogden-avs., Cicero.

SALESWOMEN—NEAT, WELL DRESSED, for work in Chicago suburbs. Apply 5 S. Wabash-av., Room 614.

Solicitors, experienced house to house work; salary and commission. Apply 400 S. State, or 6404 S. Halsted. Ask for My. Hayman.

SOLICITOR — EXP. WOMAN FOR PART time; salary and comm. 4035 W. North.

WOMEN—WITH CARS, TO EARN EXTRA money, full or part time. Apply bet. 10:30 a. m.-4 p. m. R. 662, 919 N. Michigan.

Agents.

LADIES—FOR SPECIAL WORK, PT. OR full time. 5 S. Wabash, R. 1308.

Miscellaneous.

WOMAN—REFINED, OVER 28, WILL BE given an opportunity under personal supervision to make fine income with established national concern; personal interview necessary. Call at Suite 660 Wrigley Annex.

WOMEN—HAVING SOME SALES ABILITY in magazine subscription work; increased commission. Apply Friday after 10 a. m. Mrs. Fox, Room 800, 37 S. Wabash-av.

WOMEN—SELL HOSIERY, SILK UNDERwear; establish own business either at home or outside; exc. comm.; no investment req. Royal Crown Mills, 229 W. Washington.

WOMEN—2, SALES DEPT. LOCAL CONcern, about $25 wkly.; neat appear.; refs. req. Employmt. Dept., 36 S. State, Rm. 714.

WOMAN—MATURE, EDUC., ALERT, POISED. Steady, perm. income with future. See or write Mrs. Roe, 180 N. Mich., Room 1100.

DEMONSTRATORS—AUTO AND FURNIture polish exp. nec.; must be neat appearing; good pay. 1339 S. Halsted, Rm. 205.

OFFICE SPACE TO PUBLIC STENO. FOR services. 609, 25 N. Dearborn st.

WANTED—FEMALE HELP.

Miscellaneous.

A SALARIED POSITION

If you are an alert, educated woman of tact and business ability, a well known Illinois firm doing business in the principal cities of the United States has a desirable position open to become permanently established in Chicago. Age 25-45. Good salary to start. Company strongly backed with years of national advertising. We also have an opening in Cleveland, New York City, Minneapolis, Denver, Portland, and Detroit. Salary, traveling expense and all details given in personal interview. Apply between 9 and 2. 1000 N. Dearborn-st. Ask for L. M. DEXTER.

AMBITIOUS WOMAN.

Position open now for teacher, ex-teacher, or one especially interested in children, 22 to 45; neat appearance and ability to meet people; good pay to successful applicants. Call for interview or write MR. RHOTON, Room 500, 134 E. Erie-st.

WOMAN—CORPORATION DOING NATIONwide business has desirable opening for lady of good appearance to qualify for position of responsibility; must be free to leave city; common school education sufficient if applicant is ambitious, energetic, and capable of handling people; will be thoroughly trained in business. Address O C 867, Tribune.

GIRLS.

Telephone saleswork. Salary. State extent of education and past employment. Northwest Side. Address T G 38, Tribune.

GIRLS — AGE 21 OR OVER; PLEASANT profitable work; permanent. Apply 12-1:30 p. m. Room 1404, 201 N. Wells-st.

Employment Agencies.

NORTH SIDE CONSOLIDATED.

MAIDS! MAIDS!

White and colored, $50-65; hotels, clubs, hospitals. MAIDS, white, general, $15-18. Beauty Oprs., $25; exp. fountain and sandwich girls, $16 and meals.
SUITE 308 4750 SHERIDAN-RD.

GORDON FEEDER—STEADY JOB..........
SALESLADY—Paper Boxes..........
4 GIRLS—To learn demonstrating..........
WAITRESSES..........SALAD GIRL
SECRETARY—Sales Experience..........
INTELL. BUREAU, 190 N. State, Rm. 816.

VIRGINIA GORDON BELL

Steno. and lt. bkpg., 20-25, Prot..........$20
(N. S. girl, must be attr. and clev.)
Typist-Bkkpr., 22-25; fine opp.; W. S..........
Apply today, 7 S. Dearborn-st., R. 1505.

SKIP TRACER..........$18 AND COMM.
ELEVATOR OPERATOR..........
ELEVATOR STARTER..........
STATIONERY SALES, Dept. Store..........
A A A, 185 N. WABASH-AV., RM. 1001.

DINING ROOM CAPTAIN..........$75, R. & B.
FOUNTAIN GIRLS—EXP..........
WAITRESS—Young, exp..........$12, R. & B.
RADIO SOLDERERS..........
O'SHEA, RM. 507, 64 E. Jackson.

SOUTH SIDE CONSOLIDATED—
BEAUTY OPERATORS (all around)..........
HOUSEMAIDS..........
SUITE 325, 1180 E. 63D-ST.

INST. MAID.$45, R.B. | DEMONSTRATR..........
Shirt finisher...$16 | Elevator..........
Waitress..........$16 | Hawk..........$30, R. & B.
BUSCH AGENCY, 184 WASHINGTON-ST.

WAITRESS-SODA GIRLS..........
Rest. Cooks, 6 d. $25 | Stencil cutter..........
Din. rm. girl.......$50 | Genl. hswk..........
S-H-A-Y, 14 W. WASHINGTON.

ZINSER PERSONNEL SERVICE—
COMMERCIAL AND MEDICAL DEPTS.
140 S. DEARBORN-ST.

NOLAN'S EMPLOYMENT SERVICE—
All kinds of hotel, restaurant and domestic positions. 4019 Broadway.

C-R-A-I-G A-G-E-N-C-Y
Gen. office typist, 1 girl off. ($000 n.)..........
209 S. STATE-ST. ROOM 708.

REDFIELD PERSONNEL SERVICE—
STENO.-P. B. X.—LOOP; SNAPPY..........
SUITE 1808, 5 S. WABASH-AV.

CORBOY SERVICE—
SECY.—Eastern coll. ed., 24 yrs..........
20 W. JACKSON-BLVD., R. 1508. Wab. 2226.

SODA FOUNT..$15 | CLEAN INST..........
Ldy. Finish.....$18 | Waitresses..........
MORRELL AGENCY, 308 W. MADISON-ST.

BROWN EMPL., 443 S. DEARBORN.
Head Waitress, tall, hl. class..........$75 r.

TRADE SCHOOLS.

STEADY EMPLOYMENT MORE MONEY.

BURNHAM

Beauty Culture Training

POSITIONS ARE WAITING. Established 60 years ago in 1871, the prestige of Burnham's ASSURES YOUR SUCCESS. At Burnham's you learn on living models. Phone, write or call for free demonstration and your copy of Burnham's new Beauty Culture Book. It's FREE. ALL TOOLS FREE with complete course. DAY AND EVENING CLASSES. Open Mon., Wed., Fri. eves. until 9 o'clock.

——Mail this coupon today——

E. BURNHAM (DESK 40),
138 N. STATE-ST., CHICAGO.
TELEPHONE RANDOLPH 3385.

Please send me without obligation complete details and Free Booklet.

NAME ....
ADDRESS ....
CITY .... STATE ....

marinello

will help gain your financial independence—by the finest course in beauty culture today.

write at once for full particulars.

NAME ....
ADDRESS ....

National School of Cosmeticians, Inc.

marinello
SYSTEM OF BEAUTY CULTURE
808 Tower-ct. Superior 3741.

IF SALVATION WERE FOR SALE YOU WOULD FIND A WAY TO BUY. BEAUTY CULTURE

is for sale and it's salvation for any woman of limited means and education.
I will place it within your easy reach.
I will equip you for state license.
I will equip you with tools, textbooks, and uniforms; open every day and evening with full corps of teachers and models for practical training. Call, write, or phone.

MOLER SYSTEM,
59 E. MONROE-ST., CHICAGO. CENT. 6393.

SWITCHBOARD-TYPIST.

Visit our old est. school, inc. 1897, before deciding. Learn by working on busy PBX cord dial boards; exp. teachers; touch typing and social hostess incld. ASK ABOUT OUR BIG SURPRISE GIFT OFFER TO THOSE ENROLLING NOW. Chicago Business College, 190 N. State. Franklin 4122.

SPEEDWRITING

THE EASY A B C SHORTHAND.

For Limited Time Only, $15.

NEWMAN SPEEDWRITING INSTITUTE, 12th floor, 39 N. Dearborn-st. FRA. 2431.

LEARN CASHIERING.

We train you in 5 days; small tuition charge; employment service for all; drug stores, theaters, restaurants, hotels employ thousands, paying $20-$35 weekly. National Business Inst., 427 Diversey-pkwy. Div. 5365.

ATTR. MODELS, INEXP.

For fashion shows. Mallon-Friel Studio wants tall, well dressed types to enroll in new class. Earn extra money working day or eve. For appt. call Del. 3465.

GIRL WANTED TO LEARN.

Bright girl 16 or over to learn shorthand, typing, bkkpg., comptometry in exchange for part time work; room, board, good wages. Chicago Bus. Coll., 190 N. State. Fra. 4122.

BE A SEWING MACHINE OPERATOR—BIG demand. Earn $35 a wk. We qualify you in short time. Master Schl., 190 N. State.

43% OF OUR STUDENTS EARN $35 OR more a week. Chicago School of Fitting, Rm. 613, 38 S. Dearborn-st. Rand. 3409.

THE CHICAGO HAIRDRESSING ACADEMY. Correct training by Specialists. 64 W. Randolph-st. Entire Second Floor.

LEARN A B C SHORTHAND IN 20 DAYS. Ask about free scholarships. SPEEDWRITING, 155 N. Clark-st. Franklin 1080.

BEAUTY CULTURE TAUGHT AT LOWEST rates. See Elizabeth McGrath or write American School, 190 N. State-st. Dea. 6897.

BEAUTY CULTURE — LEARN THE REIM system. Very reas. Day and eve. classes. 1019 W. 63d-st. Englewood 4664.

COMPLETE COURSE IN MANICURING under supervision of experts for only $25. Nina Parker Sys., 14 W. Wash., 5th floor.

LEARN BEAUTY CULTURE—WIN SUCCESS. GERTRUDE HALE SCHOOL, 30 N. DEARBORN-ST., 10 FLOOR.

HOTELS NEED TRAINED WOMEN — All pay. Learn at home. Write Lewis Hotel Training Schools, Desk 749, Washington D.C.

LEARN SCIENTIFIC SWEDISH MASSAGE. 6 wks. course. Day or eve. classes. National Col., 20 N. Ashland-bl. Seeley 6948.

MIDWEST BEAUTY COLLEGE, LTD. Practical Training. Low Tuition. 5 N. Wabash, Suite 705-10. Rand. 9000.

DRESSMAKING—MILLINERY SCHOOLS.

ATTEND MASTER COLLEGE FOR EXPERT training in Dress Designing. $50 dressmaking course, $30. 190 N. State-st. Ran. 2719.

DRESSMAKING AND DESIGNING BY EXpert; course, $30. Montague Sch. of Designing, 7 W. Madison, R. 1110. Dear. 3634.

TYPEWRITERS AND SUPPLIES.

CORONA SPEC., $39.50. BARG. FIXED UP Smiths, Coronas, L. C. Smith Corona Typewriter, Inc., 68 E. Washington. Rand. 6032.

NEW UNDERWOOD PORT., $39.95; OTHER machines, big saving. 190 N. La Salle.

PATENTS—PATENT ATTORNEYS.

PATENTS, TRADEMARKS, COPYRIGHTS—MILO B. STEVENS & CO., 53 W. Jackson-blvd. Estab. 1864. Main office, Washington.

TO RENT—ROOMS—CENTRAL.

WASHINGTON, W., 231 — ROOMS WITH bath; new fireproof bldg.; 1 blk. city hall.

TO RENT—ROOMS—SOUTH.

BLACKSTONE, 5714. HARVARD HOTEL—prl. suites, $6 up; I. C., U. of C., free park.
BLACKSTONE, N. E. COR. 63D-PL.—1500 E. 63d-pl.—Rms., $4-$7; run. wtr.; I. C., L.
BLACKSTONE, 4915—COZY FRONT ROOM; new, lav.; 51st I. C., bus, surf. Atl. 3652.
CORNELL, 5140 — ATTRACTIVE ROOM; modern home; park, beach; I. C. express, bus, surface; reasonable. Midway 3288.
DORCHESTER, 6314. ½ BLK. I. C., L. SURF. $5—LENOX HOTEL—$6.
Rm. w. pri. ph., elev., compl. hotel serv.
DORCHESTER-AV., 6817—LITTLE HOTEL. New, quiet, homelike; $7 week up; run. water, tub, shwr.; comf. lobby. I.C.trans.
DORCHESTER, 6142. 2D—LG. FRT. RM., twin or sgl. beds; also sgl. rms. Fair. 2134.
DREXEL, 4320, 2D—LGE. LIGHT RM., adj. bath; large closet; rollaway bed; $6.
DREXEL, 6400—LG., NEATLY FURN. RM., 1-2; com. bath; pri. home; ex. tran.; rea.
EAST END, 6811, 3D—WELL FURN. SGL. fr. rm., pri. fam. Jack. pk., I.C. Mid.8538
ELLIS, 6317, 2D—LGE. FRT. CLEAN RM.; suit. 1-2; reas.; hotel service; all trans.
FORTY-SEVENTH-ST., E., 1322 — NICE, mod., cozy rs., $5 wk. up. Hotel, nr. I.C.
GREENWOOD-AV., 6220. PLAZA 4800.

GREEN BRIAR HOTEL.

$9 PER WEEK—$2 PER DAY.
New bldg., tub, shwr. in every rm.; no ext. ch. for 2; L. surf., bus, I. C.; pk., lake, golf.
HYDE PK.-BLVD., 5470—LGE. ROOM, SUIT. 1-2; I.C., bus, surf. transp. A. Christengen.
KIMBARK, 6414—LRG. LGT. RM.; NICE loc.; adj. bath;quiet, homelike;reas.;I.C.,L.
KIMBARK, 6602, 3D—WELL FURN. FRT. rm., 1 or 2, $5; bd. opt. I.C.,surf.Dor.0557
LAKE PARK-AV., 4652, 3D—FRT. RM., PRI. fam., adj. pch.; reas.; I. C., sur. Drex.0218
LAKE PARK, 4420—LGE., LT. ROOM FOR 1 or 2; reas.; priv. home; I. C., surf., L.
NORMAL, 6400, NORWOOD HOTEL —LGE. light double rooms, new bldg., $8; adj. bath, $10; close to surface, L. bus; reasonably priced meals. Complete kitchenette apartments, $65 a month. Englewood 3700.
SIXTY-FIFTH-PL., E., 1540. DOR. 6210.

JACKSON PARK PLAZA.

From $6 to $10 week. Airy rms. adj. baths. Showers; I. C., bus, L; overlooking park.
STEWART, 7040-42—NICELY FURN. RMS., run. wat.; $4-$5 wk.; R. I., L. surf. tran.
STONY ISLAND-AV., S. W. COR. 67TH-PL.

$7—New Park Hotel—$12.

Radio, I. C.; $1.50-$3.50 daily. Dor. 7510.
UNIVERSITY, 6345, HOTEL HAYES—RMS., $8 per week and up; rms. with toilet, lav., $12 week; hotel service; cafeteria.
UNIVERSITY, 6200 — FRT. RM., OVERstuffed furn.; priv. pch.; adj. bath; 1 bk.L.
WOODLAWN, 6552—LOV. OUTSIDE RM., adj. bath; private home; I. C., L; reas.
YATES-AV., 7130—RM., SUIT. 1-2; I. C.; brd. opt.; hm. priv.; $7. Butterfield 6342.

Hotel Rooms.

PARKLAND

300 rooms. Faces Jackson Park. Complete splendid hotel ser. 24 hrs. daily. Perfect summer home. Beaches, boating, golf, tennis near. Best neighborhood advantages. I. C. station, "L" station, surface lines, and bus all within 1 block.
FRONT ROOM WITH PRIVATE BATH.

$8 week

Room with adj. bath, $7 week.

1550 E. 63D-ST.

TO RENT—ROOMS—NORTH.

ARGYLE, 930, THE SHERGYLE—E. SHER.; front rms., r. w., tub, shwr., bch.; $6.
BELLEVUE-PL., 22—LGE. FRT. RM., PRI. bath; ex. rm.; r.w.; newly dec. Del.3347.
BERLING, 2861 — LGE., LT. RM., NICE loc., pri. fam.; adj. tr.; reas. Graceland 8096.
BROADWAY, 4040—BEAU., LRG. FRONT rm., nr. lake, hotel serv.; L. bus, surf., $5
BROADWAY, 2903—NICE FURN. BRIGHT attr. front room. $4. Call after 5.
CAMBRIDGE, 2822 — AT DIVERSEY, NR. Linc. Pk. golf, beach; new, dec.; sgl.-dbl. rms., $6 up; maid serv., bath, sh. Fine tr.
CLARENDON BEACH HOTEL—
Large rms., pri. baths; lge. closets; $8-$12 wk. 831 WILSON. LONGBEACH 4020.
CLARK-ST., N., 2026. MOHAWK 3460.

HOTEL CLAYTON

BRAND NEW BLDG. OPP. LINCOLN PK. 300 mod. rooms. Beautyrest beds. Hotel service; 10 min. to loop; $8 weekly.

RADIO IN EACH ROOM.

CLEVELAND, 2346—OUTS. SLPG. RMS., sgl. and dbl.; reas. Moh. 0554; nr. Lin.pk.
DEARBORN, N., 1307—ATTR.WELL FURN. sgl., dbl. rms.; r. w.; also 2-3 rm. kit.; reas.
DEARBORN, N., 1425—ATTR. NEWLY FURN. sgl., dbl. rms.; r. w.; ex. tran.; $3.50 up.
EDGECOMB, 933—USE SHER. L OR 51 BUS. Newly dec. rms.; real service; $4 to $8.
FULLERTON, 556, NR. LINC. PK.—ATTR. bright, clean rms., run. wat.; $5 up.
GOETHE, W., 9 [1300 N.]—SGL. BSMT. rm.; newly dec.; sgl., dbl. rms., $4 up; shrs.
KENMORE, 4880—UNUS. FRT. RM., NEW. furn.; twin beds; run. wat.; reas. Edg. 3855.
KENMORE, 4040 — $5-$6-$7 WK.; PHONE service; running water; Wilson-av. L, bus.
KENMORE, 4618—HOTEL KENMORE, $6-$8 a week; priv. bath, $9; Wilson L or bus.
KENMORE, 5345, 2D—LIGHT FRT. RM., adj. bath; reas.; pri. fam.; bus, woman.

LAKE VIEW-AV., 2480.

Large, beau. furn. rooms, suit. 2; bath adj.; facing Linc. Park; priv. res.; reas. Moh. 3155.
LA SALLE, N., 1434. MOH. 0541.

NEW PAXTON HOTEL.

ROOM, PRIV. BATH, $8 WEEK; daily, $2. 150 attractive rooms; walk. or 8 min. by surface to loop; 1½ blocks to Lincoln park.
LA SALLE, N., 1039 OR 1702—MOD. NEW. dec. dbl. rms., $5 up; tr., $1 up.
LELAND-AV., 822 — NICE, CLEAN RMS. and kitchenettes; $3.50-$9 wkly.; bus, L, and surface. See Mrs. Penn on prem.
LUNT—NICE ROOM IN PRI. HOME, NEW. dec. 1 blk. to L; $6. Rogers Park 6651.
MAGNOLIA, 4526—PLEAS. FRT. R.; 1 OR 2; also sgl.; run. water; Wils. L; reas.
MALDEN, 4637—BEAU. FUR. LGT. CLEAN rms.; running water; $5 to $7; Wils. L.
MELROSE, 454—DEL MONTE. SUMMER resort location. Swim, golf, tennis. Cool, airy rms.; exc. din. rm. $8, with meals $13.
MELROSE, 429—LARGE RMS., NICELY furn.; real home; exc. trans.; $6 up.
MICHIGAN-AV., N., 753—RMS. RMS. WITH well bal. meals, individual tables; elev. to all floors. Fine for bus. people. Robinson.

NORTH AVE. Y. M. C. A.

1508 Larrabee; $4 up; cafeteria; nicely furnished; swimming, tennis; permanent and transient guests; free parking; 10 min. Lp.
ONTARIO, E., 22—L'AIGLON—BEAU. STUdio dbl. rm. with priv. bath. Del. 0347.
PEARSON, E., 160 — LT., DRY, BASMT. studio; also rms.; reas.; nr. loop, lake.
PINE GROVE, 3610—PINEVIEW—SLPG. rms., $6 up; hskp. 2 rs.; real kit. pr. pch.
SURREY-ST., 3614, 2D—NICE LIGHT OUTside room, private family, conv. to trans., surface, bus and L; reas. Lake View 7500.
RUSH, 751—STUDIO AND ROOM IN ATtractive home; nr. North Side. Del. 3852.
SHERIDAN, 655—NR. LAKE. 3900 NORTH.

LAKE SHORE ARMS.

ROOMS, $6 WK. UP. $25 MO. UP.
SHERIDAN, 4480, APT. 1—NEWLY DEC. and furn. lg. dbl. or sgl. fr. rm.; twin beds; adj. bath; exc. trans.; nr. lake; reas.
SHERIDAN-RD., 4035, LAKE VIEW 4220—Warm, clean rms., 1-2 persons; run. wat., $5-$5; bath, $6-$11 wkly.; L, bus, surf.
SHERIDAN, 4900, 2D—LG. FRT. LIV. RM., bed., shwr. for 2; kit. priv. Rav. 8433.
SHEFFIELD-AV., 3732—SGL., DBL. ROOMS, newly fur., $4 up; free park. Grace L sta.
SHERIDAN—ATTR. COOL RM.; LARGE closet; reduced to $5; 2 baths. Grace.3773.
SHERIDAN, 6200—WELL FURN., LIGHT rm.; excel. loc.; $25 a mo. Sheldrake 9528.
SHERIDAN-RD., 619—CHATEAU CLUB FOR girls—$5.50-$10.50 wk.; mls. opt. Buc.6814
STATE, N., 1341—ATTR. SGL., DBL. RMS. in exclusive club for girls. Excel. meals.
WAYNE-AV., 6452—LARGE, AIRY DOUBLE and single rms.; $4-$7; private residence.
WINDSOR, 855, 2D—LG., NEW. DEC. RM., adj. bath; ed. trans.; $5 sgl., $6 db. Edg.4621
WINTHROP 4940. LONGBEACH 9333.

HOTEL GLENN

BRAND NEW BUILDING
100 rooms, all with tubs and showers, every room an outside room; best furnished hotel on NORTH SIDE. 1 block Argyle express, bus, surf. Rates low as $7.50 wk., $2 day.
WINTHROP, 4826. CASTLE HOTEL. 100 rooms, elegantly furn., mod. prices; transients accommodated; ½ blk. LawrenceL.
WINTHROP, 5330—NR. L. SURF., EDGW. beh.; new, clean rs.; $7 wk. $1.50 d. up.
WRIGHTWOOD, 635—PLEAS. SGL. OR DBL. rm.; run. wtr.; reas.; ref. home; gd. tran.

Large Beautifully Furn.

Bedrm., priv. bath; $10; to reliable gentleman; nice home; nice loc.; fam. 3 adults.; exc. refs. required. Briargate 1084.
HOTEL ROOMS AS LOW AS $6 WEEK.
DEL MAR HOTEL.
5046 WINTHROP-AV.
ATTR. FRT. RM. IN PRI. RES. LG. closet, phone, bath adj.; sm. fam. adults; ref.; all tra.; nr. lake. Edge. 0207.
IN APT. WITH COUPLE; NEWLY DEC.; home; priv.; reas. Lake View 1049.
OUTSIDE RM., NEW. DEC. AND FURN.; ref.; nr. pk., lake. Lincoln 0288.
LARGE ATTR. ROOM, ADJ. BATH; PRI. home; nr. lake; Howard L, bus. R. Pk.8347
DESIRABLE FRT. RM. IN MODERN APT.; pri. fam.; nr. Jarvis L; $6. Briar. 2862.

TO RENT—ROOMS—NORTHWEST.

MONTICELLO, 4826—LIV. RM., ALCOVE, sun parlor; suit. 2-3; reas. Irving 1634.
SHAKESPEARE, 2865—RM. SUIT. GIRL OR 2; kit. priv.; L. surf. Bruns. 8970.

TO RENT—ROOMS—WEST.

CONGRESS, 4350 — CLEAN, LT., QUIET rm.; gd. trans.; priv. fam.; reas. Ked.6877.
HAMLIN-AV., S., 324—CL., LT. OUTSIDE rm.; Gar. pk.; pr. fam.; reas. Ked. 7009

TO RENT—ROOMS—WEST.

CRAWFORD-AV., N., 1124—LGE. OUTSIDE rm., oil ht.; priv. fam.; no other roomers; garage space; excel. trans. Albany 2766.
WASHINGTON-BLVD., 3833—LARGE, LGT. frt. rm., mod.; gd. trans.; meals opt.; rea.
WASHINGTON-BLVD., 1836—LG., LT. NEW. dec.; pri. home; gd. trans. Seeley 7838.
WEST END, 5665—ATTRAC. RM.; PRIV. home; sr. L and other transp. Col. 8756.

Hotel Rooms.

HOTEL HOOVER—3358 JACKSON-BLVD.—Rms. with bath, shwr.; best trans.; $8 up.

TO RENT—HOUSEKEEPING ROOMS.

South Side.

BLACKSTONE, 5601—1-2-3 RM. APTS., $7 up; slp. r., $5; nr. pk., lake, I.C.ex., bus.
BLACKSTONE, N. E. COR. 63D-PL.—ATTR. 2 r. kits., $10 up; gas, lt., lin. furn.; I.C.
BLACKSTONE, 6627—1-2 RM. KITCHENettes, $5 up; I. C., bus, park and beach.
COTTAGE GROVE, 6505—1-2 RM. KITCH. apts.; gas, el., linens; $6 wk. up.; rms., $4.
DORCHESTER, 6056—1-2-3 R. KITS.; NEW. furn.; $5 up; slp. rs., $4 up; free parking.
DORCHESTER, 6021—NEW. DEC. LGE., LT. 1-2 R. APTS., $6-$9.50; I. C., BUS. L.
DREXEL, 5000. CARLTON APTS. 3 rm. kitchenette, bath, $12.50 wk. Kitchenette, bath, $7. Furnished rm., $5.
DREXEL, 4508—2 FRT. RMS., PR. BATH; every furn.; exc. loc.; reas. Atl. 3146.
DREXEL-BLVD., 4252—CLEAN, LIGHT 1-2 rm. kit. apts., r. wat., $8-$10; bus, L, surf.
DREXEL, 5546—1-2 NICE. FURN. RMS., $5-$7.50; slp. rm., $4; gd. tr. Mid. 7780.
DREXEL, 4332—1-2-3 RM. FRONT APTS., priv. baths, gas, lt., maid serv.; $8-$13.
ELLIS-AV., 6542, 2D—2-3 RMS., RL. KIT., porch; garage; $7; ex. tran. Dor. 7365.
FORTY-SEVENTH-PL., E., 1355 — BEAU. 1-2-3 rm. apts., well furn.; newly dec.; maid serv.; also slpg. rms.; reas.; I. C.,surf.
FORTY-SIXTH, E., 1212—3 RMS., BDRM., Frig., gas, lgt. free; I. C.; $12. Drex.1067.
GREENWOOD, 5508—1-2 RMS., $5-$10. Freshly decor.; all transportation.
GREENWOOD, 4363 — 1 AND 3 ROOM suites; private bath, pch.; I. C., L, bus.
HYDE PK.-BLVD., 1411 — 3 RMS., $10; pr. bath; also 1 r., pri. bath; $8; I.C.,bus.
INGLESIDE, 6026—$4-$4.50-$5-$7.50; 1 RM. suites, comp. kitnts., very attr., turn.
INGLESIDE, 6158—2-3 R. APTS., UNFUR. $35 mo. or furn., $35-$65; L. Mid. 5145.
KENWOOD, 6615, 2D—3 RS., F. CMP. FOR hskp.; reas.; I. C., sur., L. Fair. 9517.
KIMBARK, 6017, 2D—NEWLY DEC. AND furn. 4 rm. apt.; living rm., 2 bedrms., porch; also 2 r. frt. apt.; reas.; I. C., L, bus.
LAKE PARK, 4903—1- 2RM. KITNT. NEW. dec.; reas. I. C., bus, surf. Ken. 3926.
LAKE PK., 4917—1-3 RM. KIT., $5 UP; lt., linen, gas, auto ap. free; I.C.exp., surf.
SIXTY-FOURTH-ST., E., 1511 — LOVELY frt. furn. rm.-kit.; child. wel.; $6; all tr.
SIXTY-SIXTH-PL., 419—2 LARGE, BEAU. lgt. hskp. rms.; 1 rl. kitchen; lge. closets; prv. home; exc. trans.; reas. Wentworth 1737.
SIXTY-SECOND-ST., E., 922—ATTR. 1-2-3 rm. kit. apts.; rollaway beds; all con.; $7 up.
SIXTY-NINTH, W., 623—HOMELIKE FURN. kits., 1-2-4 rm. apts., pri. bath, $4-$10.

BOULEVARD MANOR.

HYDE PARK-BLVD., 1430—I. C., 9 MIN LP. 1-2 r. kitch., slp. rms.; smartly furn.; $8 up

2 ROOM APTS., $7-$8.

4554 Oakenwald, clean, light, large rms. 47th-st. surf.,I.C.,L; low mo. rt. Drex.1377.

Southwest Side.

TURNER, S., 5531—3 RM. FURN. HSKPG. apt., mod. bldg., wkly. or monthly.

North Side.

BELDEN, 549 [2300 N.]—CLEAN, LARGE, light 2 rm. apt., $8.50; rl. kit.; stm., elec., r. w., ldry., shwr.; free prkg.; maid service.
BELDEN, 1045—1-2 RM. KIT.; NEW. DEC. Free pkg.; $5 up; tourists welcome; L.
BROADWAY, 4040 — BEAUTIFUL, CLEAN kitnts., sgl., $5; 2 rms. with kitch., $8.50.
BUENA-AV., 1031, 2D—W., SHER.-RD., 2 lg. sunny rms., real kit.; all trans.
BUENA-AV., 712—LGE. LGT. 2 RM. KIT.; sun parl.; suit. 4; $10; 53 bus. Buc.2047.
BURLING, 2839, NEAR DIVERSEY-CLARK —1-2 r. kits.; newly dec.; gd. trans.; $7 up.
BYRON-ST., 1034 [3900 N.]—1 R. KITNT. Outside sleeping rms., $5 up; Sher. L, bus.
CHESTNUT, E., 11—NEW DEC. BEAU. FUR. 1-2; rl. kit.; priv. bath; $8-$10 wk.; walk.d.
CLARK, N., 1004—MOD., NEW DEC. 3 RM. kitnt.; priv. bath; elev.; $12 up; walk. dis.
CUYLER, 1832—2-3 CLEAN QUIET RMS.; pri. entr.; bath; kitch. Graceland 0243.
ELAINE-PL., 3435, BLK. W. OF BDWY. 2 rms., pri. bath, 3 adults, $8-10. free pk.
GENEVA-TERR., 2342—ATTR. EXTRA LG. 4 r. Eng. bsm., $15; 1 r. kit. ap., pch.$7up
GOETHE, W., 9 [1300 N.]—BSMT. FT. RM. Piano, $6. Also other lge. hskpg. rms., $8.
HAZEL, 4327—LOVELY 2 FRT. RMS., $10; 3 rms., bath, porch, $18. L. V. 4235.
KENMORE, 5132—1-2 ROOM KITNT. MAID ser.; free gas, elec., laun., wood. tr.; $7 up
KENMORE, 4022—RADIO IN EVERY RM. 1 r. kits., pch., $6.50 up; slng rms., $4 up.
KENMORE, 4900—ATTR. FRT. PULL. KIT. Frig., daily maid serv. Suit. 2 girls. $11.
KENMORE, 4637—COR. LELAND, 2 RM. kit. apt., pulm'te, slp. rms., $5 up, Wil. L.
KENMORE, 5528—1-2 RM. KITCHENETTE apts.; all well furn.; private bath; reas.
LA SALLE, N., 1702, OR 1039—MOD., NEW. dec. 1-2-3 r. kitnt.; priv. b.; elev.; $7 up.
LAWRENCE, 853—FRT. 2 RM. KIT., SUN par.; accom. 4; $10-$11; 3 rm. apt., $14.
LAWRENCE, 903—ATTRAC. 1-2 RM. KIT. apts.; all trans.; $8 up; slp. rms., $5 up.
LAWRENCE, 930—BARG.; 1 RM. KIT., CLN., quiet; 1 blk. lake; free pk. Law. L, bus; $7.
LELAND, 806—1 RM. LGT., SUNNY KIT. apt.; at lake; new. dec. $5 up; bus.Law.L.
MALDEN-ST., 4554—COR. WILSON-AV.

New furn., pri. bath, $12 wk.

2 rm. apt., lin., slv., maid. serv., beau. lobby.
MALDEN, 4650—SUNNY FRT. 1 RM. KIT., clean, quiet, new dec., reas., Wil. L, bus.
MONTROSE, 900—1-2 RM. APTS.; NEWLY dec.; exc. trans.; $5.50 to $8-$9. Sun. 7150.
ROKEBY, 3729—1-2 RMS., BEAU. FURN. Private bath, free parking. All trans.
SHERIDAN-RD., 4035—LAKE VIEW 4220. 1 and 2 rm. apts., wall beds, swbd. serv., gas, light, linen, maid service. $8-$11 wk.
SHERIDAN-RD., 4035—LAKE VIEW 4220. 1 and 2 rm. apts., wall beds, swbd. serv., gas, light, linen, maid service. $8-$11 wk.
SHERIDAN, 4016—CLEAN, AIRY 1-2 RM. kit. apts., $6 up; also sgl., $5, free park.
SHEFFIELD, 2617; 2318 LINCOLN-AV.—Hskpg. rm., $3.50; 2 rm., $7; gar.
WILSON-AV., 814, AT LAKE—3 RM. APT. Well furn., $12. Also slp. rms., $4-$5.
LARGE OUTSIDE RM. AND KIT'NETTE; newly dec. and furn.; all conveniences; nr. park and lake. Lincoln 0288.

West Side.

HAMLIN-AV., N., 212—3 ROOM APT. COMplete, $12.50; opposite Garfield Park L, surf., bus transportation.
LEXINGTON-ST., 5525—2 ROOM FURnished apt., $8 week. Austin 4738.
WASHINGTON-BLVD., 2147, OR 2944 JACKSON-blvd.—2, 3, or 4 room apts., private baths; $8.50-$15.50; free parking space.

BOARD AND LODGING.

South Side.

PRAIRIE, 2026—ATTRAC. WELL FURN. rms.; run. wtr.; some with pri. bath; high class. loc.; brd. and rm., $8 up. Calu. 1035
PRAIRIE, 2821—DBL. RM., 2 MEN. SEP. beds; run. wat. in rm.; $7 each. Vic.6510.
WOODLAWN, 6039—BOARD AND RM., $7; generous tasty hm. cook.; all tr. H. P. 2085
YALE, 6549—HOME COMF.; EX. MEALS; 2 cong. men; tw. beds; $10. Eng. 6653.
THERIEN HOME FOR AGED, INFIRM AND mild mental cases. Home comforts. Nurse's care. Midway 1606.
MONTICELLO HOTEL, 4569 OAKENWALD—Rms., brd., $9; slpg. rms., $4. Oak. 6877.
LOVELY OUTSIDE RM. IN SMALL PRIvate family; nr. lake; business girl; I. C. and surface. Regent 0713.

North Side.

BRIAR-PL., 732—CL. SGL. RMS., $10 UP; dbl., $9 up; exc. meals; gd. tr. Gra.2238.
EASTWOOD, 857 — NR. WILS. BCH.; SO. cook; con. atmosphere. Wil.L.bus; $10 wk.
KENMORE 6158—RM. AND BRD. IN NICE home. Best of meals; ex. trans. Reas.
SHERWOOD-TER., 1443—LT., PLEAS. RM.; gd. meals; exc. tran. Olson. Well. 6894.
WILSON, 850—SUNNY RMS., HOME MADE pie, cakes; cards, dancing. $10. Sun.1190.
PRIVATE HOME IN RAVENSWOOD OFfers an unusual front room for two; good meals; conv. to all trans. Well. 8693. Reas.
REAL HOME, 1-2 OR YNG. MEN TO SHR. rm., sm. pri. fam.; all tr., reas. Rav. 3494.
WELL FURN RM.—FOR 1 OR 2; PRIV. house; ex. meals; all trans. Rog. Pk. 9469.

BOARD AND LODGING.

West Side.

ADAMS, 3819 — EXC. COOKED MEALS, sgl. frt. rm.; also dbl.; reas.; gd. trans.

Children.

WOMAN WILL GIVE GOOD CARE TO child, any age. Republic 0649.

HOTELS AND APARTMENT HOTELS.

Pinegate Hotel

555 SURF-ST.
UNDER NEW MANAGEMENT.
100 outside rooms, each with private bath and radio; thoroughly renovated; complete hotel service; rates as low as

$8 PER WEEK.

PHONE BITTERSWEET 3200.

THE SHOREHAM

3318 Sheridan-rd. Bittersweet 6600.
An ideal location. Overlooking Lincoln Park and Belmont Yacht Harbor.
An AFFILIATED HOTELS BUREAU Hotel.

DIVERSEY ARMS.

644 DIVERSEY-PKWY. AT BROADWAY.
1-2-3 room kit. apts. and sleeping rooms; very moderate rates. Bittersweet 3100.

NEW HOTEL CARLING.

175 rooms, all with tub or shower. Weekly, $7 up; daily, $2 up; 5 min. to loop. 1512 N. LA SALLE. MOHAWK 1200.

LINWOOD HOTEL,

1812 WASHINGTON-BLVD.
Large, well fun. outside rms. with bath as low as $8.50 per week. Seeley 2770.

DREXEL ARMS HOTEL.

200 large, attractive rms., $1.50-$2 daily, $8-12 wkly. Cars or bus to door. I. C. or L 2 blks. DREXEL AND OAKWOOD-BLVDS.

NEW 22 STORY ST. CLAIR.

Spec. weekly and monthly rates; 5 minutes' walk to loop; Ohio and St. Clair. Sup. 4600.
THE PLAZA HOTEL—
Rms., $10 wk.up; suite $16.50; at Lin. pk. 10 min. Loop. 1553 N. Clark, at North-av.
HOTEL HALIBURTIN—½ BLOCK L. BUS; lowest rates in Rog. Pk.; all lg. outs. rms. 6954 Greenview-av., cor. Morse. R. P. 5247.
MIRA-MAR HOTEL—
$8 UP WEEKLY. $2 UP DAILY.
6218 WOODLAWN-AV. PLAZA 1100.
HOTEL GRANT—IN THE LOOP.
Rates daily, $1.50 up; weekly, $7 up. Dearborn at Madison. Randolph 3241.
LAKERIDGE HOTEL, 4665 LAKE PARK-AV.—150 rooms; private baths; ½ blk. to I. C. station; $8 week up, $2 day up.
THE PLAZA HOTEL—
Rms., $10 wk.up; suite $16.50; at Lin. pk. 10 min. Loop. 1553 N. Clark, at North-av.
SPECIAL RATES—$5, $7, $12 WK. SWIMming pool; loop. Board of Trade Hotel.

APARTMENTS AND ROOMS TO SHARE.

YOUNG BUS. GIRL WANTS GIRL TO share beau. 2 rm. apt. in Hyde Park. Call Dorchester 3800, Apt. 603, aft. 7 p. m.
LADY SHARE ATTR. 4 RM. APT. WITH 2 ladies; S. Shore; I.C.; ref. Plaza 0523.
CONG. GIRL, 23-27, CHOOSE AND SHR. No. Side apt. with same. Edgew. 1187.
BUS GIRL COLL. WISHES SME SHR. KIT. apt., nr. N. S. Address T C 324, Tribune.
5510 CORNELL — GENTLEMAN SHARE apt. with same; pri. bath; I. C. Fai. 5400.

TO RENT—HOUSES.

South Side.

BEAUTIFUL 5 ROOM BRICK BUNGALOW and garage, $45 rent. 1808 E. 83d-st. Phone Saginaw 5344.
10 OR 20 RM. HSE., BLACKSTONE-AV.; best loc.; cheap; stm. Owner. Hay. 2299.
6506 KENWOOD-AV. — 9 RMS., ST. HEAT, ht. water free; lr. yard; blk. I. C. H. P. 1045

Southwest Side.

TO RENT—7 ROOM RESIDENCE, 2 BATHS. 5431 Mozart-st., white puffed shades; window drapes, roof garden; wonderful home for right party; has to be seen to be appreciated; reasonable rent to responsible tenant. For further information call Hyde Pk. 0083.
2226 W. 67TH-ST.—6 R. BUNGALOW, FURnace heat, 2 car garage; $60. Laf. 4089.

North Side.

2400 N., NR. PK.—15 RMS., 4 BATHS; 9 rms., 3 baths; reas. rent. Superior 7749.

Northwest Side.

7 ROOM BRICK HOUSE, 4 BEDROOMS, new furnace; 2 blocks to L station, $55 per month. 3708 Wabansia-av.
5 RM. FRAME BUNG.—STOVE HT., 1 CAR gar., $35; Neenah-av., nr. Higgins-rd. RALPH H. BEESLEY, 4219 Irving Park.

Suburban.

FOR RENT—7 ROOM HOUSE, 4 BEDRMS., garage; grounds 100x120; trees, flowers and shrubs; 3 blocks from station in Glen Ellyn; frequent transportation; 45 min. to loop; bargain. Inquire W. H. Wright & Co., 425 Main-st., G. E., or call Owner, Dorchester 6273, Chicago.
LOMBARD—8 RM. HOUSE, LIVRM. 16X28, fireplace, library, 4 bedrms., 2 with lav., slp. porch, stm. ht., screen, porch; grounds 166x226; shade and fruit trees, shrubs; best loc.; garage; $85; immed. possession.
CALL UNIVERSITY 6439.
MIDLOTHIAN—4, 5 RM. HOUSES. MODern, shade trees, ½ acre land, chicken house, gar., $27, $35, $42 month. Ked.9260.
ELMHURST—5 RM. BUNGALOW AND GArage, $50 mo.; near trans. and school. 662 Saylor-av. Phone Elmhurst 2753.
COMPLETED LIST OF FURNISHED AND unfur. homes on North Side. Mrs. Fuller, 1618 Chicago-av., Evanston. Greenleaf 7220.
WINNETKA—7 RMS., GD., E. SIDE LOC.; nr. trans.; 4 bedrms., 2 baths, sun rm., slp. pch., oil stm. ht. $135 m. Win. 2388.
2½ ACRES, 6 ROOM HOUSE, ELEC. LT., 2 car garage; $25 mo. J. S. HOWANITZ, 57th and Washington, Hinsdale, Ill.
EVANSTON—8 RM. HOME WITH 2 CAR garage includ.; concession; L. bus, C. & N. W. trans. 1138 Oak-av. Briargate 3300.
6 RM. FURNISHED BUNGALOW, $60 MO. 9834 Walden-pkwy. Cedarcrest 0015.
ELMWOOD-AV., S., 1174—6 RM. SUN PAR. bung.; 2 car gar.; furn. ht. Nor. 1850.
NEW BRICK DUPLEX, 6-6 RM. 810 N. 5th, La Grange. Phone Euclid 6220.
722 SOUTH-BLVD., EVANSTON—7 RMS., ht. w. ht; garage; reas. rent. Lincoln 1487.

TO RENT—FURNISHED HOUSES.

SUMMER MONTHS—10 ROOM HOUSE, INcluding servants quarters; N. Edgewater, Kenmore-av. Address T C 326, Tribune.

TO RENT—SUMMER RESORTS.

2 COTTAGES, 4 R.-10 R., PISTAKEE LAKE, comp. furn., elec. light, scr. pches., boats, by wk. or season; reas. Longbeach 9746.

TO RENT—APARTMENTS.

SOUTH.

General List.

3 AND 4 ROOMS.

FREE GAS, LIGHT AND ELEC. REFR.
Textone walls, shower baths, rollawaybeds; 2 blocks I. C.; unusually large, light rms. Immediate possession. See janitor. Basement apartment, N. E. corner 70th and Woodlawn

Free Refrigeration

1-2-3-5 Rms., $35 Up

SHOWERS, BUS AT DOOR, NEW BLDG. 4336 DREXEL-BLVD. OAKLAND 4951.

2-3-4 ROOMS,

$45-$60.

2 blks. to L, surf., R. I.; lge. light rms., inador bed; free elec. refrig. Agt. in bldg. to 9 p. m., 6600 Stewart-av. Went. 1344.

SOUTH SHORE'S FINEST.

Unusually attractive 2, 3 and 4 room apts.; NEW BLDG.; large rooms, all newly decorated; gas, light, refrig. free; ½ blk. Bryn Mawr I.C., 18 min. loop. 7128 Jeffery.

JAMES C. BARSALOUX, Inc.

1500 E. 63D-ST. HYDE PARK 0010.
2 to 8 r. apts. in Woodlawn and So. Shore. SEND FOR OUR COMPLETE LIST.
3633 LAKE PARK-AV., 2D—7 R., MARBLE tile, mahog. finish, overlooks fair; reduc., $75 to $52.50; refrigeration; I. C.; Janitor.
NEAR I. C., NEW 3-4-5 LARGE LIGHT rooms; near schools; street safe for children 1127 E. 81st. $55-$75. Saginaw 0180.
NORMAL-BLVD. AND 59TH-ST.—1, 2, 3, 4 and 5 room brick apts.; very low rent. W. O. BUDD. 5854 Normal-blvd.
3-4 RMS.—MOD., HI CLASS BLDG.; FRIGidaire; $35 up. 811 46th-st., near Drexel.
3-4-5 RMS., $35-$57.50; HOT WATER heat. 5315-17 S. Maryland-av. Fairf. 2475.

TO RENT—APARTMENTS.

SOUTH.

General List.

South Shore Towers

3 AND 4 ROOMS,
$90 TO $130.

Beautiful new skyscraper; every apt. enjoying lake view; ½ block from the beach, golf, tennis and boating very convenient; 2 blocks from South Shore I. C. station; bus stops at the door.

Apartments artistically decorated, all floors carpeted; gas, light, elec. refrig., and window washing free.

7300
SOUTH SHORE-DR.

Exclusive Everett-av.
5469-79

In that small coveted section of Hyde Park with the Lake, I. C., surface and bus trans.

2 rm. kitchenette apt. Large 4 rm. apts., 1st, 2d or 3d; well arranged 5 rms. on 2d flr. Reasonable rentals from $65. Electric refrigeration of course. Call Mrs. Anderson, Mid. 3505, on premises, or Harrison 3773.

Apartment Selection Bureau,

for free auto service.
310 S. MICHIGAN-AV., COR. JACKSON.

ACT QUICK.

3-4 rm. apts. Canvas walls, tile bath, shower, free elec. refrig.; 1 blk. I. C. 7047 East End-av. Agent on premises.

4 rms.; casement windows, canv. walls, tile bath, shower, free elec. refrig.; 1½ blks. I. C. 7201 Dorchester-av. Agent on premises.

5 rms.; incl. por., gar., free elec. refrig., canv. walls; near school. 8133 Chappel-av. Tenant will show. Phone Plaza 4400.

5 rms.; incl. por., sun parlor, G. E. refrig., thorough dec.; 1 blk. bus, dist., I. C. trans. 6811 East End-av. Phone Plaza 4400.

$40-$65

1-2-3-4 ROOMS

Tile bath with showers. Free gas and refrigeration. Excep. large rms. Rollaway beds. Incinerators. Best value on boulevard.

745 W. Garfield-bl. Nor.6048

5222-50 DREXEL-AV.

New 3½-4-5-6 Rm. Apts.

IN-A-DOR BED; SHOWERS; CRAFTEX WALLS; REFRIG.; LGE. CLOS.; RENTS REDUCED TO $65-$70-$80. AGT. ON PREM.

7047 EAST END-AV.

3 and 4 rm. apts., elec. refrig.; rollaway beds, tile baths. Janitor will show.

One, Two, and Three Rooms.

7455 MERRILL-AV.

2 and 3 rooms, free refrigeration, tile baths, showers, rollaway beds; $47.50 to $50. Janitor will show or phone agents.
EDW. C. HOYER & CO.,
3947 Sheridan-rd. Lake View 0330.

1 OR 2 RMS., $45 TO $65.

4703 Ingleside-av. Free gas, light and elec. refrig.; elevator service; bus and surface lines to dr.; near I. C. "L" Agent on prem. CARROLL, SCHENDORF & BOENICKE, Inc., 953 E. 47th-st. Kenwood 1610.
SUBLEASE—3 ROOM APT. MODERN SKYscraper, opp. lake; apt. carpeted throughout; light, refrig., windw. free; leaving city at once. Will consider any reas. offer. 7300 South Shore-dr. Phone So. Sh. 9030.

COME ON OVER!

A 2 and a 3 rm. apt. with light and gas furn.; sensible rents. Nr. I. C. 5212 Cornell.
2 RMS.—REDUCED RENTS; FREE GAS, light, refrig.; all trans. See these before signing a lease. 1536 E. 69th-st., cor. Stony.
6720 JEFFERY-AV., 1-2 AND 3 RMS., FURnished or unfurn., elevator serv., fireproof bldg., all modern conv. Agent on premises.
LGE., LT. 1-2 RM. KT., PRIV. BATH; GAS, elec. free; $10-$30 mo. 4534 Lake Park.
2 RM. KIT. APTS. DEC. TO SUIT; GAS, light free; $40-$45. 7505 Stony Island.
REAL 3 RM. APT.—REAL LOCATION, 1212 W. 82d-st.; real reas. rent. Rad. 3840.
ENGLEWOOD-AV., 227—1-2 RM. KITCH.; free lt. and refrig.; carn. firs.; nr. L. R. I.

Four, Five, Six Rooms, and Larger.

305 W. MARQUETTE-RD., 2D; 6 RMS., steam, elec. refrig., newly decorated; best trans., $55 [gar.], conc. Owner, Went. 4748.
1438 E. 68TH-ST., 1ST APT. — 6 LARGE, bright rooms; glazed porch; elec. refrig.; reas. rent; near I. C. and Jackson Park.
6 RMS. AND GARAGE, $70; 3 YR. OLD bldg., 2d fl.; lge. rms., elec. refrig.; dec. to suit.; I. C., surf. 1651 E. 86th-st.
BEAUTIFUL 5 RM. APT., $80; LARGE living rm., sleeping porch, 5 closets; elec. refrig.; 2 blocks I. C. 1515 E. 71st-pl.
S. W. CORNER MARQUETTE-RD. AND KENwood—5 rooms, newly dec., $62.50. Janitor on premises, or Hyde Park 7000.
426 W. MARQUETTE-RD.—4 RM. APTS. California stucco, tile baths, showers; L and R. I. Agent on premises.
MOD. 6 RMS., G. E. REFRIG.; NR. STONY Isl. and I. C. 1413 E. 72d-pl. Dorch. 0507.
4-5-6 RMS., $60-$87.50—BARGAIN; NR. L; opp. park. 6264 Stony Island. L. V. 6480.
7757 PHILLIPS, 1ST—MOD. 5 RMS., TILE bath, shower, el. refrig.; very reasonable.
7 LT. RMS., TILE BATH, SHWR., H. WTR. ht., el. Frig.; $75, gar. 7324 Emerald, 1st.
6931 EGGLESTON, 6-7 RMS., STOVE AND furn. ht., $35-$37.50. All tran. Wen. 2468.
618 W. MARQUETTE—4 RM.; FRIGID.; L, surf.; R. I., opp. park; $52.50. See janitor.
4 RMS., INADOR BED, TILE BATH; COR. bldg.; $55. 720 E. 76th. Tri. 2782.
4 RM. FLAT; STEAM HT.; LARGE PRIV. rear porch; $50 mo. 6343 Ellis-av.
TO COL.—3840 COTTAGE GROVE-AV., 4 rms., unheated, $22.50; gas and el. lt.
6815 UNION-AV.—6 RMS., ELEC. REF.; glz. sln. pch.; lr. yds.; rt. reas. Nor.0587.
6 RM. FLAT, STOVE HT., $30; NEW. DEC. 215-17 W. 68th.; gd. transp. Went. 0406.
7826 LOWE—NEW 4 RM. WITH INADOR. $55; free. el. refrg.; R. I. Own. in bldg.
5 ROOM FLAT, $50; GOOD TRANSPORTAtion. 6412 Ellis-av. Midway 3462.
7822 KINGSTON — 6 LGE. MOD. RMS., canvassed dining rm., refrig., I. C.; $80.
5 LGE., LGT., MOD. RMS.—ELEC. REFRIG. Sur., I. C., bus. 1509 E. 67th-pl. Sag.4060.
4 RMS., LARGE LIGHT; NR. U. OF C.; elec. refr. 818 E. 57th-st. Hyde Pk. 3753.
3D APT.—6 LARGE, LIGHT RMS.; ELEC. refrig.; $82.50. 7949 Vernon-av.
5 NEWLY DECORATED ROOMS; BARGAIN at $50. 1839 E. 79th-st. So. Shore 0600.
MOD. 4 RM. APT.—NEW CONSOLE STOVE. G. E. refrig., near L. $50. 1516 W. 62d-st.
5 LARGE MODERN ROOMS, NEW. DEC., $60; I. C., surf. trans. 7529 Cornell, 2d.
6-4 RM. MOD APT.; S. PAR., INADOR. EL. refr.; ex. tr. Only $45-$55. Eng. 1300.
1614 E. 69TH-ST.—BEAU. 4 RMS., REFR. free; lg. closets; I. C., surf., bus. Dor. 1104.
7420 PHILLIPS-AV.—5 BEAU. LGE. RMS., glaz. pch., refr. free; beau. I. C. Dor. 1104.
6817 MARYLAND, 2D, 6 ROOMS, $65; bus, L, I. C. Wellington 0719.
5 RMS., SUN PARLOR, GLAZED SLEEP. porch, G. E. refrig.; reas. Hyde Pk. 1548.
7600 PRAIRIE—MOD. 4 RMS., SHOWERS, free elec. refrig.; rollaway bed; $60.
6 RMS.—NEWLY DEC., ELEC. REFRIG.; reas. rent. 5337 Cottage Grove-av.
6533 AND 7839 ELLIS-AV.—MOD. 5 RM. Frigidaire; conces.; nr. I. C. Vinc. 8025.
8136 KINGSTON—5 RMS., REFRIG., ENCL. pch.; gar.; greatly reduced. Sag. 0323.
8051 EVANS — 6 LG. RMS., 2 BATHS, heated; garage; I. C., surf.; reduced rents.
7751 S. MARSHFIELD, 2D—6 LG. LT. RMS., steam ht.; mod.; elec. refrig.; gd. trans.
MOD. 5 RMS., DEC. TO SUIT; ELEC. REF. I. C., surf. 8900 Cottage Gr. Aber. 0209.

TO RENT—APARTMENTS.

SOUTH.

Four, Five, Six Rooms, and Larger.

4 ROOM APTS.

1631-39 E. 83D-ST.
MODERN BLDG.
These are beautiful apts. with free elec. refrig. and every modern convenience.
Rents Have Been Slashed.
See agent on premises, 2-5 P. M. Or Call
A. R. HULT & CO.,
1244 E. 79th-st. Regent 4600.

4 ROOMS

84TH AND CONSTANCE-AV

FREE ELEC. REFRIG.
In prac. new bldg. Large, light rooms. Tile baths with showers. Newly decorated.

$55

BEST VALUE. FAI. 6410.

4 ROOMS, $60.

SOUTHEAST COR. 68TH AND HARPER-AV. UNUSUALLY LIGHT, LARGE WELL PLANNED APTS. ENCLOSED SLEEPING PORCHES. ELECTRIC REFRIG. WELL MAINTAINED BLDG. CLOSE TO I. C., BUS, L, SURF. AND JACKSON PK.

EAST VIEW PARK.

OVERLOOKING LAKE AT 54TH-ST.
6 AND 7 ROOMS, 2 AND 3 BATHS.
IMMEDIATE POSSESSION.
APPLY MANAGER'S OFFICE.
5427 EAST VIEW PK. MIDWAY 4640.

8 ROOMS, $85.

6131 Woodlawn-av., close to university and good transp.; immediate possession.
HOPKINS & BOWLES.
1408 E. 63d-st. Plaza 2600.

8 SUNLIGHT ROOMS, $100.

Living rm., fireplace, balcony, solarium, 4 bedrms., 2 bathrms., din. rm., kitchen, elec. refrig.; lg. closets; every rm. outside, 1 blk. I. C. 1538 E. 61st-st. Also 7 room apt.
SUBLEASE—VERY ATTRACTIVE OFFER on 4 rm., 2 bedrm. apt., new skyscraper overlooking lake; carpeted throughout; gas, light and refrig. free; business requires that I leave city. 7300 South Shore-dr. Phone South Shore 9030. 2 blocks I. C. station.

6-7-8 ROOM APARTMENTS.

N. W. cor. Hyde Pk. and Woodlawn; large rms.; front and rear incl. sun par., 1st-2d-3d fls.; $150-$200 mo. Dor. 7300 for inspec.

Reduced Rent—Concession.

1 block to I. C. station, surface and bus. 5 large, light rooms; glazed porch. 7238 Yates. Butterfield 4086.

Sublease Bargain Available.

Exclusive cor. apt., furn. or unfurn.; 7 rms., 4 bdrms., nr. lake, university, I. C. express. Kenwood 3260.
FOR RENT—TWO ATTRACTIVE 4 ROOM apts., $60 each; 6402 Harvard-av., 1st apt.; 335 W. 64th, 3d apt. G. E. refrigeration. See janitor at 6402 [basement] Harvard-av. or BAKER, 6414 Harvard-av.
4 LARGE RMS.—NEW BLDG.; SUN PARlor, sleeping porches; electric refrig.; tile kitchen; rollaway bed; 2 blks. from Rock Island. 18 min. to loop. 7449 Stewart-av. Vincennes 9094.

Rents Reduced to Lowest

in neighborhood; 4 rooms, modern building, tile walls and showers; free electric refrigeration; I. C. transportation. 7234 Jeffery-av.

THE LAST CHANCE.

Are you set? 8 large rms., 3 baths, Gen. Elec. refrig.; 3d fl. of 3 apt. bldg.; beaut. rear yard; $150. 4534 Ellis-av.

5236 INGLESIDE-AV.

4-5 large, light rms., G. E. refrig.; reduced rent; concession. Agent at bldg. every day.
BEAUT. HIGH CL. 6 RM. APT.—SPACIOUS liv. rms., canvas walls, extra brkfst. nook, 2 tile bathrooms, showers, Frigid., htd. gar.; almost new bldg.; I. C. trans. 7731 Yates-av.
5 RMS., $65, AT 6207 EBERHART-AV., large, light rooms; newly decorated; large rear porch; Frigidaire; immediate possession. GLATT & PRICE. DORCHESTER 8800.
BLACKSTONE, 6220—MOD. 4 RMS., 1ST and 2d apt., inador bed, elec. refrig., newly decorated. 1 blk. I. C., 63d-st. depot, L. Tower theater. Very reasonable rent.
RECEIVER MUST RENT BEAU. 6 R. APT., 2 baths, gar. 6829 Chappel-av. See or ph. Bennett, Plaza 6100 or Sag. 7709 eves.
SOUTH SHORE—7409-13 YATES-AV.
4 large outside rooms, no inclosures; ideal loc., nr. lake, I. C., bus, surf.; ref.; reas.
5475 HARPER-AV.—REAS. RENT; 6 RMS., 1st and 3d apts.; beau. dec.; ½ blk. I. C., surf.; conc.; poss. May 1. Plaza 4936.
SOUTH SHORE—5 LGE. RMS., $75; ELEC. refrig., incinerator, tile walls, shower stall; enclosed pch. 8225 Jeffery.

SOUTHWEST.

Four, Five, Six Rooms, and Larger.

4 RMS., ELEC. REFR., $50.

2651 W. 64TH-ST.
Newly decorated; rollaway bed; Kitchen Maid equipment. Keys with Mrs. Greene at 2657 W. 64th-st.
F. H. HALVORSEN & CO., 3145 W. 63D-ST.

6558 S. WESTERN-AV.

Beautiful 5 and 6 rm. apts., $52.50 and $60; open for inspection; must be seen to be appreciated. Phone Lake View 0330.
FLAT, 4 RMS., ST. HEAT; SLP. PORCH; $50; concession. 6211 S. Francisco-av.
4 RM. APTS., NEW BLDG.; FREE REFR.; $50. 5601-7 S. Sacramento. Mrs. Sklear.

NORTH.

General List.

434 ROSCOE-ST.

BEAUT. APPOINTED 3-4 RM. APTS. EXTRA LARGE RMS. ELEC. REFRIG. Plenty of closet space. Elevator service. Overlooking Lake Michigan and Harbor. GARAGE IN BUILDING. REAS. RENTALS

LINO BROS., INC.,

647 DIVERSEY-PKWY. BITTER. 1020.

5529 Kenmore-av.

Beautiful location; best transportation in city; 1 block from lake; 2 and 4 rooms; free gas and refrigeration; $50-$75. See janitor or call Randolph 6171.

3 RMS., $45; 4 RMS., $52.50.

1800 Juneway-ter., near Howard L station; large liv. rm., bedrm., din. rm., kitchen; mod. and beaut. decorated; all de luxe 5 rm., elec. refrig.; $80; lowest rents in Rogers Park. Rogers Park 9516.

BEAUTIFUL 2 and 4 ROOMS

648 BUCKINGHAM-PL.
Bldg. 3 yrs. old; extra inador bed; spacious closets, shower, elec. refrig.; completely decorated; floors refinished; available now. Agt. on prem. Lake View 0892, or State 8127.

NEW BUILDING.

3933-43 Janssen-av. [1400½ west]. High grade 2-3-4-5 room apartments; bedroom and in-a-dor, tub, shower, refriger.; surface, L, steam trans. Immed. poss. Longbeach 1558.

2323 Commonwealth-av.

3 and 4½ rms., in-a-dors, elec. refr.; reas.; good loc.; ¼ blk. Lincoln pk.; all trans. Jan. on prem.

734 WRIGHTWOOD-AV.

Close to Lincoln park and the loop. 2600 north. Beautiful apts.; 3-5 room apts. $60-$75. See janitor on premises.

2 Rms., $45; 3, $50; 4, $52.50.

2 blks. Rog. P. "L" lake; free Frig.; lge. lt. rms. Freis & Co. 1311 Morse. R.P. 0344.

3-4 Rms.—Free Refr., $55-60.

Outside rms., in-a-dor, best trans. and loc. 3 rm. basmt., $35. 4607 Dover. Sun. 2051.
HIGH CLASS 3-4-5 RM. APARTMENTS; roll away bed, tile shower bath, canvased walls, refrigeration; near lake and trans. 1218 PRATT-BLVD., near SHERIDAN-RD.
4801 N. IRVING-AV., COR. LAWRENCE—3½-4-4½ ATT. LGT. AIRY RMS., FRIG.; 1-2 BIG BEDRMS., $45 UP. LON. 3887.
FREE RENT LIST.
Call Baird & Warner, Super. 1855, for complete apt. listings, suited to every need.
ROGERS PK. APARTMENTS—2-3-4-5-6-7-8 rms. Reasonable. Hugh V. Sweeney, 1201 Albion-av.
10 W. ELM-ST.—NEW BUILDING; 2 TO 5 spacious carpeted rooms; canvased walls; 10 min. walk loop; $75 to $150.
2 ROOMS, STOVE HT., 3365 N. CLARK, $20; 5 rms., stove heat, $35. 1424 Wilson. J. R. WALLER. Lake View 6480.
1362 GREENLEAF—SUNNY 3-4 RM. APT.; blk. L, lake; free gas, refrig., inador.

TO RENT—APARTMENTS.

NORTH.

General List.

Will Pay Your Moving

Free Refrig., Light, Gas.

2-3 RMS., $47.50 UP

4501 MALDEN. EDGEWATER 8409.
1 BLK. TO BUS. 2 BLKS. WILSON L.

3-4 RMS., $47.50 UP

626 GARY-PL.—REFRIGERATION.
1 BLK. TO SHER. AND ADDISON BUS.

2-3 RMS., $45 UP

840 AINSLIE. 1 BLK. TO SHER. BUS. FREE REFRIG. AND AUTO PARKING.

2-3-4 RMS., $42.50 UP

4350 IRVING-AV., COR. MONTROSE. FREE REFRIG., 2 BLKS. WESTERN L.

2-3 RMS., $42.50 UP

3450 JANSSEN-AV., COR. CORNELIA. 2 blks. to Southport L and Addison bus.

1-2-3-4 RMS., $35-$65

1940 WILSON-AV.—FREE REFRIG. 2 blks. bus, Ravens. L, and N. W. R. R.
ALL PHONES, SUPERIOR 1480.

DELAWARE TOWERS

Units consist of living room with dor-bed, kitchen in separate rm. with elec. range; private bath with shower. FLOORS CARPETED. South exposure; $65 up. Service AVAILABLE.

Also a 4 rm. unit with living room, bedroom, dining room and kitchen in separate room. Extra dor-bed if needed. Bath and shower. FLOORS CARPETED, $135 up. Service available.

Walls are soundproof between apartments. Corridors and kitchens have forced ventilation. Food shop, grill, garage, and druggist connected.

CALL TODAY.
S. W. COR. DELAWARE AND N. WABASH.

BARGAIN RENT.

427 BELDEN-AV.
1-2 rms., mech. ref., $38-$50; some furnished. See agent.
677 WRIGHTWOOD-AV.
3 rs., mech. ref., $50; some furn. See agt.
925 MARIANNA-AV.
2-3 rms., $40-$55; cor. Best-av. See jan.
652 OAKDALE-AV.
1-5 rm. apts., $42-50-$80; mech. refrig.; excel. trans. See janitor.
544 BRIAR-PL.
1-2 r., mech. ref., $38-$55; some furnished. See janitor.
6506 N. ASHLAND-AV.
2-3 rms., $35-$50; excel. loc.; newly dec.
WE ALSO HAVE OTHER APTS. IN DESIRABLE LOCATIONS.
A call will bring our agent with car to show you any apartment.
DE FORREST A. MATTESON & CO.
2847 N. Clark. Lake View 4040.

At Lincoln Park

415 FULLERTON-PKWY.

2-3-4 RMS. $77.50-$160. NEW BLDG. FREE GAS AND REFRIGERATION.

425-39 ALDINE-AV.

4 RMS. $115. 5 RMS., 2 baths, $135.

327-35 BELDEN-AV.

5 ROOMS, $135.

4528-30 CLARENDON-AV.

4-5-6 RMS. $75-$125.
Opp. lake and near Lincoln Park.

PETER F. REYNOLDS,

LINCOLN 3633. LINCOLN 1518.

NEW BUILDINGS.

Paulina Manor Arms, 4211-21 N. Paulina; beautiful 4 and 5 rm. apts., canvased walls, crystal fixtures, electric dishwasher; free refrigeration, spacious large rooms, $100 up.
4715-23 N. WINCHESTER.
3-4 room apartments, bedroom and in-a-dor bed, tub and shower, refrig., $65 up.
5433-39 WINTHROP.
2-3 room apartments, bedroom and in-a-dor, tub and shower, refrigeration; $55 up.
4337 HAZEL.
5-6 rms., all large, light rooms, immediate possession; $65 up.
4800 KENMORE.
5 and 6 room apts., all large, light rms.; newly decorated; immed. possession, $50 up.
4848 SHERIDAN-RD.
1st and 2d, 6 beaut., lge. rms.; side lights, 2 baths, ex. lav., $80-$90. Longbeach 1558.

NEAR NORTH SIDE

A duplex studio, a wonderful great big room, high ceiling, large open fireplace, 3 sleeping rooms, 3 baths, and other studios and studio apts., some furnished in Italian court and other buildings which have a bit of charm about them; all on or near North Michigan-av. Ladies, if you live south of Chicago-av., your husbands will walk to their offices; it's good for them. Owned and operated by
COOK ESTATE.
161 E. ERIE-ST. SUPERIOR 2875.

High Grade Apts.

1226 WINNEMAC, 6 ROOMS............$75
553-61 Aldine, 4-5 rooms............$60 up
725 Irving Park-blvd., 3-4-5 rooms....$60 up
4609 N. Paulina-st., 3-4 rooms....$62.50 up
3842 Sheffield-av., 6 rooms.................$80

C. A. CARLSON,

749 Irving Park-blvd. Lake View 7661.

PARK EDGEWATER

6101 Sheridan, at Glenlake, on the lake.

2, 3, 5½ Rooms.

One and two bedrms., carpeted; gas, elec. refrig. included; furnished optional; colored bathroom fixtures, chromium plated fittings; moderate rentals. Rogers Park 4430.

NEAR NORTH SIDE

It's just a short walk from the loop north over the river, to our studio apartments. They are near your office, the theaters, and not so far from the lake. When you are in our courts you are in Europe.
COOK ESTATE.
161 E. ERIE-ST. SUPERIOR 2875.
GOLD COAST'S BEST ADDRESS—

201 E. DELAWARE

1 blk. s. of Drake hotel; bus at door.

3-5 Rs., 2 Ba., $97.50 Mo. Up

Full hotel service. Superior 1480.

2-3-4 Rooms, $45 Up

722 BARRY. 4615 N. ASHLAND.
943 EDGECOMB. 861 CORNELIA.
Mod.; dec. to suit; refr.; lowest rentals; good trans.; built and managed by owner. See jan. or ph. J. V. Ericssen, Bitt. 1606.

$15 ON MOVING—CONC.

2-4-5 lrg. lt. rms., $40-$95; at lake, beh.; Frgdr.; new.dec. Jntr. or owner. 1102 Pratt.
ONE BLK. LINC. PARK. 2100 NORTH—3 and 4 rms., $50-$60. 756 Garfield-av.

One, Two, and Three Rooms.

1232 Jarvis-av., nr. Lake.

3 room apts., immed. poss., ultra mod., all sunny, lge. rms., free frig., etc., trans., reas.

2 ROOM APTS.

All mod. equip., mech. refr., etc.; best tran. B. F. Weber Co., 6214 N. Clark. Shel. 1466.

OUTSIDE KITCHENETTE.

$47.50. 2 r., mech. refrig.; gas, bus, car at door; "L" 2 blks. 1157 Diversey-pkwy.

Live Near Loop and Lake.

Clean, mod. 1 rm. kitnt. apts.; elec. refr., exc. trans., $45. 1164 N. Dearborn. Del.5816.
SUBLEASE 2 RMS., $55; LIGHT, AIRY; 1 blk. lake, nr. L; free gas, lgt., refrig.; carp. Moser. 5820 N. Kenmore. Sun. 0350.
3 RM., SUN. P.; REF.; ROLLAWAY; NEWly dec.; all tr.; red. $48-50. 1443 Victoria.
1967 CULLOM-AV., COR. DAMEN—3 LRGE. modern rooms; elec. ref.; $50.
2-3 RM. KITCH. APTS.; GAS, LIGHT, REF.; nr. Lin. Pk.; reas. 429 Surf. Wel. 8384.
3 R. APT.—STEAM; LARGE, LIGHT ROOMS; $28-$33. 1104 Belden, at Seminary.
741 BUCKINGHAM-PL. [3300 N.]—3 RM. and sun par., 3 rm., tile baths. Buc. 6104
TO RENT—1 ROOM FLAT, $12.50 MONTH; elect. free. 1426 Wellington-av.

TO RENT—APARTMENTS.

NORTH.

One, Two, and Three Rooms.

Four

Beautiful New

Buildings
WELL LOCATED
Near Lincoln Park
Golf Course and Beach
Cochran & McCluer Co.
[ESTABLISHED IN 1881.]

A VERY FEW OF THE BEST APARTMENTS STILL AVAILABLE.

The Barcliff

440 BARRY-AV.
2-2½ Rms., $65-$90.
Two rooms consist of living rm., dinette, kitchenette, and rollaway bed. Very large rooms.
2½ rooms have living room, dinette, bedrooms, kitchenette, and rollaway. Three closets. Free gas, light, refrigeration, and carpeted floors.
Mr. Christie, Mgr.
Buck. 6644.

The Brighton

515 BRIAR-PL.
2½ Rooms—Low Rent.
Consist of living room, bedroom, kitchenette, 2 closets, all large rooms and outside. Free gas, light, refrigeration, and carpeted floors.
Mrs. Shampine, Mgr.
Bittersweet 5839.

550 Arlington-pl.

2-2½-3 Rms., $60 to $110.
Lovely, light apts., all outside rooms, good ventilation. Front 3 room apts. have 3 closets, in-a-dor beds in all apts., and elec. refrig., free gas, light, and carpeted floors included in rental.
Mrs. Slaton, Mgr.
Mohawk 1919.

601 Deming-pl.

2-2½-3 Rms., $60 to $105.
Large and light apts., 2 rms. have liv. rm., dinette, kitchen; 2½ rms. have liv. rm., bedrm., kitchen, 2 closets, extra bed; 3 rms., same as 2½, but with dinette. Free gas, light, refrigeration, and carpeted floors.
Mr. Sheppard, Mgr.
Mohawk 0223.

See managers at the bldgs. today or phone

CENTRAL 0930

$60-$160.

2330 Lincoln Park West

Facing Park and Overlooking Beautiful Flower Beds of Grandmother's Garden.

This building is absolutely fireproof and contains 2-3 room very large, light, airy apts., ample closet space, tile bathrooms, showers, mech. refrig. There is a resident manager for the convenience of the tenants. Some of these apts. are very beautifully and attractivly furnished and may be rented furnished or unfurnished.
One renting in this building obtains greater value than in any other building in this exclusive residential neighborhood. Be sure to see these large, light apartments before you decide to locate. Phone Mrs. Thrall at Diversey 10327 for appointment.

YACHT HARBOR APTS.

423 MELROSE-ST. [3240 North.]
1-2-3 rooms, outside apts. Light, airy, quiet, refined, homelike atmosphere, full hotel service. Commissary, drug store, garage in connection; $50 up. Also furnished apartments. Phone Bittersweet 4106.

2½ AND 3½ ROOMS

AS LOW AS $50.
Rental includes gas and electrical refrigeration; 1½ blks. to lake and L.
SEE RESIDENT MANAGER.

1361 ESTES-AV.

2 RMS. AND KIT., $42.50.
3 RMS. AND KIT., $50.

Rent starts June 1. Free refrig. and gas. Quiet st. 1717 North Shore-av. Agent Wallen's Office, 6712 N. Clark-st.

STOP DREAMING!

about the 2 or 3 rm. apt. you want and see 4301 N. Winchester-ave.; refrig., lge. rms. Priced at only $40 to $55. See Wilson on prem.

NEW 1, 2, AND 3 RMS., $45.

and up; S. W. cor. Morse and Greenview; free gas, light, refrig.; carpet; col. plumb., tile baths. Apply office of bldg., 1505 Morse.

2 AND 3 ROOM APTS.

New bldg.; furn. and unfurnished; elev., etc.; gas, elec. and refrig. free; nr. lake and L. 6822 N. ASHLAND-BLVD.

2-3 RMS., $45 TO $75.

3449 Elaine-pl., blk. w. Broadway; new bldg.; liv. room, inador, bedrm., dinette, kit., bath, shwr., elev.; free gas, elec. refr.
AGREEABLY PRICED COR., 1½-2½ RMS., bedrm., rollaway, tile bath; elec. ref.; 1 blk. N. of Addison-Lincoln sta. Rav. L and Addison bus. 1837 Patterson-av.

NEW BUILDING.

Choice 2¼ rm. apts.; latest features; low rents; ex. trans. 4608 N. Hermitage-av.

Four, Five, Six Rooms, and Larger.

2714 LELAND-AV.—6 LARGE, LIGHT rooms, sun parlor and sleeping porch; exc. tran.; elec. refrig. Ph. Ravens. 9320.
5 RMS. DELAWARE NR. MICHIGAN; FRT. apt.; wood burning fireplace; good light and air. Superior 4373.
FRONT APT. 4 LARGE RMS., REAS. 2 scrnd. pchs.; frig.; ex. trans. 5912 N. Paulina-st. Agent on prem. Longb. 3084.
5 RM. APT. REDUCED TO $65; NEW BLDG. Frig., shwr., decor. to suit. 5441 N. Lincoln-av. Owner on prem. Col. 5649.
1511 BYRON-ST — 6 LIGHT, MODERN rooms, 2d floor; Frigidaire; reas.; garage. Near Lake View High Schl. Buck. 7207.
A REAL BUY—7 RM. APT. WITH 3 BATHS, wood burning fireplace; on near North Side. Miss Dupee. Whitehall 6880.
6 ROOMS, 2 BATHS, BREAKFAST ROOM, electric refrigeration; garage. 7554 Barton, nr. Howard and Western. Exc. trans.
CHEERFUL MODERN 4 AND 5 RM. APTS. $70 and up. Corner bldg. Frigidaire; L and bus. See janitor. 1614 Wilson-av.
607-19 WRIGHTWOOD-AV. 2600 NORTH.
A BETTER PLACE TO LIVE.
4 rms., refr.; reas.; 1 bl. Lin. Pk. and sch.
LARGE 7 RM. APT., 2 BATHS, SUN PARL., slpg. pch., Frigid., near lake; very reas. 900 Margate-terr. Ravenswood 0058.
5000 N. WASHTENAW, N. W. COR. Argyle. 4 large, light rms., 2d fl., newly dec., elec. ref. $52.50-$62.50. Lake V. 1922.
4 ROOMS, CUT TO $62.50.
new bldg.; free refrigeration, shower, 5 closets, rollaway beds. 3839 Janssen-av.
5 ROOMS, SUN PAR., GLAZ. REAR PCH., G. E. refrig.; 1st or 2d apt. Owner living in bldg. 5406 Glenwood. Longbeach 7633.
6 LARGE, LGT. ROOMS, 1348 CARMEN-av.; Gen. El. refrig.; good trans.; reas.; Gentile; fri. drive, hid. gar. opt. Ard.4037.
6 ROOMS, 2 BATHS, SUN PARLOR, $95. 1219 North Shore-av.
DEARBORN-PKWY., N., 1329—7 LARGE rms.; exc. trans., $85 month.
6 RMS., SLP. PCH., REFR.; LGE. LOT; Loyola exp.; $80. 6516 Newgard. R.P.3972.
MOD. 6 RM. APT.; EXTRA LAV.; ELEC. refr.; ex. trans.; $85. 4826 Kenmore-av.
5 RMS., 1326 ALBION, SUN PAR., SLP. por., elec. refrig.; reas. Rog. Park 8236.
5043 MAGNOLIA, 1ST-3D—5 RM., 2 SUN par., sl. pch.; ¼ blk. surf., 1 bl. L, N. de.
816 CRESCENT—6 RMS., 2D APT., IN 3 apt. bldg.; conven. Barg. Lak. 0239.
5 BEAU. RMS., ELEC. REFR., SLEEPING porch; $70. 6226 N. Maplewood-av.
4 RMS., $40; 6 RMS., $45; 7 RMS., $70; modern; steam heat. Inq. 907 Belmont-av.
6 RMS., $45; FRT.-BACK PORCH; ALL trans. 1607 Belle Plaine-av. Grac. 1133.
5 LGE. RMS., S. P., SLP. PCH., EL. REF., 2-3 fl.; mo. conc.; reas. 1429 Catalpa-av.
5-6 RM. APTS., NEWLY DECOR.; ELEC. refrig.; $65-$75. 522 Center. Linc. 1581.
6 BEAU. MOD. RMS., FRIG., TILE BATH; gd. trans.; $85. 4521 N.Ashland. Rav.8148.
6 RM., $75; LATEST 3 APT.; EL. REF., arched doors. 5516 N. Campbell. Pal.3485.
5216-18 N. LINCOLN-ST.—MOD. COR. 4 rm.; stove ht.; $32.50; 4 r., furn. ht. $35.
6 LG. RMS., SUN P., ELEC. REF.; NEW. dec., 2d flr.; concess. 4442 Malden-st.
6 RMS., 2 BATHS, HIGH CLASS APT. 630 Aldine-av. Near the lake.
4941 N. SEELEY-AV.—6 RMS., SUN PAR., furnace ht., modern, $40; excell. transp.
4 LT. RS. WITH SHOWER, $60; ½ BLK. bch., pk., L, bus. 1333 Touhy. Holly. 1790.
CONCESSION—6 ROOMS, 2D FLOOR, $65; Frigidaire; private porch. 4440 Dover-st.

TO RENT—APARTMENTS.

NORTH.

Four, Five, Six Rooms, and Larger.

180 E. DELAWARE

1 BLOCK EAST OF MICHIGAN.
De Luxe 5 Rm. Apt., $200.
Only 4 Apts.
to the floor give
perfect light and air.
Here is this exclusive Streeterville building with its perfect appointments—switchboard—full hotel service. Famous cafe with French cuisine. A 5 room apt. with two baths makes a complete home. A. R. Bennett, Mgr., Whitehall 5100, or if you prefer to be taken to bldg. by car, call Harrison 3773.
Apartment Selection Bureau,
310 S. Michigan, cor. Jackson.

REASONABLE RENTS

5203 Kenmore, 6 large light rms., corner bldg., 2d flr., elec. refrig.; immed. poss.
6428-30 N. Francisco, 4 and 5 rms., reduced to $50 and $67.50; free elec. refrig.; bldg. 3 yrs. old; 2d and 3d flr.
1710 Lunt-av., 5 large rooms, reasonable.
5628 N. Spaulding, 3-4 rms.; high grade mod. bldg.; free elec. refrig.; imm. poss.
6438 N. Damen, 4 large rooms, elec. refr.; 1st and 3d flr. Phone Central 2394.

1036-1058 CENTER-ST.

[Corners on Osgood and Seminary.]
RENTS AGAIN REDUCED—$48.50 and $50 net for 4 large rms., well decor., stm. ht.; all yr. hot water; big yd.; close pub. and Cath. schools; 2 blks. Center-st. L sta.; 15 min. Loop; 5 min. Lincoln Park. Also 6 rms. for $60 net. See the Janitor, 1st floor, 1036 Center-st.

Special Offering—Steam Ht.

4-5 r., 1003 Dakin [Sher. at L]..$50-$62.50
4 rms., 3800 Wilton [at L]..........$50
4-5-6 rms., 4701 Winthrop ....$55-$85
4-6 rms., 1145 Bryn Mawr ....$55-$70
5 rms., 901 Edgecomb $65
5-6-7 rms., 810 Barry-av. ....$50-$55
WALLER, 700 Irving Park-blvd. L. V. 6480.

4 Rooms Reduced to $60

ALSO FREE RENT TO JUNE 1.
A REAL BARGAIN AT THIS PRICE.
New building; paneled and canvased walls with a beautiful ivory finish; extra rollaway bed; electric refrigerator; 1 block to Loyola L station. 6514-22 Glenwood-av.

4-5 ROOMS, $50-$65.

1024 Belden-av., cheerful corner apartment. Fullerton L exp. Opp. De Paul University. We take you to see this and others.
JOHN C. BOWERS & CO.,
4642 Broadway. Longbeach 8833.

Unusual Rent Reductions.

2700 LELAND-AV., beautiful 4-5 rms., refrigeration, shower; 1 block to L.
1342 EDDY, 4-5-6 rms., nearly new, refrig.; barg. to reliable tenants. Buck. 4737.

4 Rms., Roll-away Bed, $60.

3633 N. Damen-av., corner bldg.; very attractive; newly decorated; nr. L sta. and surf. lines. Phone Rogers Park 3360, or janitor at Graceland 2464.

4 Full Cor. Rms., $52.50.

Elec. refrig., free gas, private porch.
ALSO 3½ RMS., $52.50-$57.50; 1 blk. How. L. Owner and ofc. bldg. 7720 Haskins.

BIG RENT REDUCTION.

4 and 5 rms., southern exposure, light, airy apts.; Frigidaire; nr. park, schls., jr. high; excel. trans. 1024 Winona [5100 N.].

6 ROOMS, $45.

4351 N. Hermitage-av., lrg., lrt. rms.; new plbg.; beau. dec.; keys drug store.
HOWARD & ORR CO., 1806 Montrose-av.

6141 N. TALMAN-AV.

Attractive 6 rms., 2 baths, brkfst. rm., tile kit. and bath; free elec. refrig.; near schools, shopping district. Shel. 3526.

6 RMS., 2 BATHS, 3D FL.

6111 N. Washtenaw. New bldg., tile kit., bath, stall shwr., brkfst. rm., Frigid., ventil., incin., mod., $135 incl. gar. Briargate 3061.
SEE THESE BARGAINS. OPEN. OWNER.
4431 N. Lincoln, 4 rms., s. par., bed.Frig.
3052 Sunnyside, 4 rms. Free refrig., $48.
5720 Wayne, modern, 5 rms., s. par. Refrig.
702 Garfield, 5 rms.; stm., $42. Cen. 7737.

Big Values—Snappy 4-5-7 Rs.

Last word. Hoyne Manor, 6 new bldgs. Hoyne at Granville. Public, parochial schls. All transp. Priv. playgrd.; low rents.

Surf-st., Near Sheridan-rd.

438-448 Surf-st. Beau. 4-5 rm. apts. New low 1931 rentals; dec. to suit. See janitor.

5 Rms., 2 Baths; Near Lake.

Beau. living rm., real firepl., G. E. refr. Red. rent. Gar. opt. 1239 Jarvis. Shel. 6260.
TO SUBLET—6 ROOMS, 2 BATHS, TILE kitchen, screened porch, elec. ref. free. Bldg. 2 years old. Rent reasonable. Immediate possession. Call Rogers Park 3894.

36-42 E. WALTON-PL.

10 MINUTES TO THE LOOP.
4-6 light rms., reasonable rent. State 2692.

4 Rms., English Bsmt.

[2 bedrooms]. 449 Aldine-av., near Yacht Harbor; good trans. State 2692.

5619-25 WAYNE-AV.

4 rms., nr. Bryn Mawr L; free el. refrig.; rent. reas. See janitor or phone Edge. 5651.

CUT TO $50-$60-REFRIG.

4-5 rms.; light, airy, S. exp.; nr. park, stores, schls.; exc. trans. Longb. 3256 aft.12
5 AND 6 RM. APTS. ELEC. REFRIG.; NR. lake. 911-13 Lawrence-av., E. of Sheridan-rd. Suit. for roomers. Low rental. Agent on premises or phone Franklin 8236.

5 AND 6 ROOMS, $65-$70.

Newly decor.; new G. E. refrig. 6934 Sheridan, corner Morse, blk. "L" sta. and lake.

4716-24 BEACON-ST.

4-5 rms.; Frigidaire; exc. neighborhood; best trans.; reas. See janitor.

3720 Pine Grove—4 Room.

$60 PER MO. CONCESSION; G. E. REFG. MGR. ON PREM. L. V. 1370.

839 AINSLIE, AT THE LAKE

5 rms.; high 1st fl.; 2 baths; glazed pch.; G. E. refrig.; immediate poss.; rent reas.
DELIGHTFUL 5 RM. APT., LARGE, LGT. rms., beautifully decorated; lots of closet space; 2d flr.; nr. school and transp.; free refrig. 5006 N. Hermitage. Longbch. 4633.
TO RENT—4 AND 5 ROOM APTS., STRICTly modern, arched openings; California stucco walls, tile baths; free refrigeration; $70 and $85. 3643 GREENVIEW-AV.
2057 BIRCHWOOD-AV., 2D AND 3D FLRS. —5 room apt., sun parlor; steam heat, Frig. New tile bath. Built-in bath tubs; $75. Call Randolph 7340.

561 BRIAR-PL., CORNER.

5 rm. 2d apt.; stm. ht.; newly dec.; available now. Janitor or phone State 8126.

ON THE LAKE.

4 ROOMS CUT TO $77.50.
All conv.; nr. L, bus. Ph. Sheldrake 8820.
2420 LELAND-AV. LONGB. 9680.
2450 WILSON-AV. EDGEW. 8610.
4 rms., inador bed; 1 blk. L, surf.; reduced rent; free el. refrig. Agt. on premises.
5 LARGE, LIGHT RMS., SUN PARLOR; glazed sleeping porch; all transportation; reas. 6333 Wayne-av.
5 RMS.—4 CLOSETS; ELEC. REFRIGERAtion; good trans.; near all schools. 6246 Wayne-av. Rogers Park 9079.
6 LARGE, LIGHT ROOMS, CORNER, NEWly decorated; in-a-dor bed; L, bus, surf.; $85. 4701 Winthrop. Lake View 6480.
1336 BIRCHWOOD-AV., OVERLOOK LAKE. 5 rooms, 2 baths, sun parlor, electric refrigeration; decorated. Rogers Park 5541.
8 RMS. — ALL OUTSIDE, 3 TILE BATHS, large clos., canvas and paneled walls, fireplace; $175. 4000 north. Lake View 6480.
MODERN 5 RMS. AND SLEEPING PCH., very light and attractive; new Frig. and gas stove; $75 mo. 4141 N. Ashland.
LIGHT SIX ROOM APT., 5TH FLOOR; ONE block from Lake Shore-dr., $100 a month. Mr. Miller at Whitehall 7373.
NEW APT.—S. E. COR. NORTH-AV. AND La Salle; good loc. for Dr., dentist or lawyer office and res. Rent reas. J. LADAS.
1445 GREENLEAF-AV.—4 REGULAR SIZED rms.; elec. refrigeration; front and rear pchs.; new fixtures; $67.50. Hollycourt 2356.
6 ROOMS, 3 BATHS—
1366 N. Dearborn. Beau. view of lake. Hogan & Farwell, Inc., Whitehall 4560.
4 RMS.; EXTRA ROLLAWAY; VERY ATtract. decor.; large rms.; refrig. free; $65. 5012 N. Hermitage-av. Longbeach 4633.
SUBLEASE BEAUTIFUL 5 RMS., 2 BATHS, ¼ block Lake Shore-dr., $135. Bittersweet 1489. 710 Gordon-terr.
37 E. SCHILLER—NR. DRIVE; 7-8 RMS.; 2 baths; exclusive bldg.; $125, $190, $225. J. B. Waller, Lake View 6480.
1362 ASTOR-ST., COR. SCHILLER—10 LGE. outside rms., 4 master bedrms., 2 maids' rms.; exclusive bldg. Lake View 6480.
LEAVING CITY—SACRIFICE MY BEAUTIful Edgewater 4 rm. apt., nr. lake and L; only $50. 1517 Carmen-av.
5 RMS., SUN PARL., STOVE HEAT, TILE bath, encl. pch. 2232 Farragut. Ard. 10172.
6 RMS., 1ST FL., H. W. HT.; ENCL. PCH.; gd. transp. 4717 N. Maplewood. Lon.0735.
5 MODERN, LIGHT RMS.—NEW BLDG.; garage; very reasonable. 2520 Seminary-av.
4632 KENMORE, 2D—6 RMS., $75; CONcession; surf., bus, L. Ardmore 3381.
6 LGE. RMS., NEWLY DEC.; BUS, WILSON ex., surf.; lg. yard; $65. 4341 Kenmore.
4-5 ROOMS, $55-$63; REFRIG.; LG. KIT. 836 Lakeside-pl., at lake. Bus, Lawr. exp.
6345 GLENWOOD—6 SUNNY RMS.; FURN. ht.; ex. schl., trans.; reas. rt. Shel. 1074.
1426 ARGYLE — 6 RM.; STM. HT.; GEN. el. refrig.; adults; $75. Edgewater 4333.
5 LARGE, LIGHT R., NEWLY DEC.; FRIG. $67.50. 903 Edgecomb. L. V. 6480.
1343 LOYOLA — 4 LGE. LT. RMS., 2D. n. dec.; nr. L, lake; G. E. refr.; pch.$60.
4345 N. WINCHESTER—7 ROOMS; LIGHT; near L, surface. C. & N. W., schools.
4 LG. R. SUN PAR., NEW DEC., EL. REF. Reas.; conc. 1625 N. Shore. Shel. 6325.
NICE 5 RM. APT., STM. HT., HT. WATER, $35. 2153 Southport-av.
5 LG. OUTSIDE RMS., SUN PARL., STM. ht.; gd. trans. 1438 Summerdale, 1st.
2D FL., 2 APT., 6 RMS., PCH., H. W. HT. 2124 Estes, $70, inc. gar. Rav. 3997.
5 RM. APT.—N. DEC. LIGHT ROOMS, $45. 2300 Seminary, at Belden.
LAFAYETTE-PKWY., 328—5 ATT., LGT., airy rms., sit. on lake; Frig.; rea. Burman.

TO RENT—APARTMENTS.

NORTH.

Four, Five, Six Rooms, and Larger.

LAST CALL!!!
15% TO 18% REDUCTION.
Only two 4 rm. flats left; private rear porch; tile bath, shower, canvas walls; excellent service; A1 tenants; best transportation; near schools.
2ND, $65..........3RD, $70.
6811 Lakewood-av.
AGENT ON PREMISES OR ROGERS PARK REALTY CO.
1215 Devon-av. Rog. Park 2338.

2000
LINCOLN PARK WEST.
Opp. Lincoln Park,
4-5 Rms., $125-$245.
Tile kitchens, G. E. refr., parquet flrs.
PETER F. REYNOLDS,
Lincoln 3633.

5 ROOM APTS.,
$65.00.
1120 Altgeld-st. 2108 Sheffield-av.
2219-24 Bissell-st. 3247 N. Damen-av.
$60.00.
4209 N. Ashland-av. 1616-24 Juneway-ter.
All apts. are newly dec. Some have mech. ref. Our agents will show you these apts.
DE FORREST A. MATTESON & CO.,
2817 N. Clark-st. Lake View 4040.

CRILLY COURT APTS.
6 large rooms, newly remodeled; running water, electric refrig.; suitable for rooming purposes; $90 per month.
Also 6 large rooms, 1701-19 North Park-av., $80 per month.
D. F. CRILLY & CO.,
1706 N. WELLS. PH. LINCOLN 5732.

4 ROOMS, $50
FREE ELECTRICAL REFRIGERATION.
Quiet, refined, homelike apts.
3419-31½ ELAINE-PL.
1 blk. W. of Broadway [3400 N.].
Agt. always on prem. or Cent. 6810.

3750 SHERIDAN ROAD
5-6-7-8 ROOM APTS.
Large, light rooms; wood burning fireplaces. Colored tile baths; tile swimming pool. Refined atmosphere; restricted tenancy.

3 ROOMS, 2 BATHS
NORTH EDGEWATER
1 block to lake; good trans.; high grade apt.; electric refrig.; incineration; all modern appointments. See Mrs. Von Sternberg, 6507 Kenmore-av. Phone Sheldrake 7201.

6 ROOMS, 2 BATHS, $125.
2d fl., new 2 flat bldg.; glassed sun room, large elec. refrig.; exclusive distr.; restricted to 2 flats. 6414 Wayne-av. Ph. Rogers Park 9621 or Haymarket 4466.

BEAUTIFUL 7 ROOM APT.
1 blk. Lincoln Park; 2 sun parlors; 2 tile baths; tile kitchen; canvased walls; free refr. Incinerator. Reduced rent. 2737 Hampden-ct., nr. Diversey. Phone Div. 4020.

4 ROOMS, $45.
6239 N. Western-av. Bedrm. and in-a-dor; free gas; real bargain. See agent on premises or call Longbeach 8833.

56 E. WALTON-PL.
6 rooms and bath, 2d or 3d flr.; $150. Will decorate to suit; short walk to loop. John A. Harvey, Harrison 7490.

LIBERAL CONCESSION.
6 beautiful large rms.; sun parl., sun rm.; Frigidaire; shower, tile bath; good trans. 6419 N. Hoyne-av. Sheldrake 10384.

THE FIRST REPLY
to this ad can get a $100 4 rm. apt. for $75; south of Fullerton-pkwy., at the park. Ph. Superior 5178. Eves. Lakeview 5271.

MOD. 4-5-6 R., NR. LAKE.
LARGE PRICE RANGE $45 TO $125.
F. GERM & SON. 524 DIVERSEY-PKWY.

NORTHWEST.

General List.

NEWLY DECORATED.
2-3-4-5 room apts. as low as $40; modern court bldg. in residential dist.; free elec. refrig.; conv. transp., schools churches, stores. SCHORSCH, 6059 Irving Park-blvd.

NEW BLDG.—LOW RENTAL.
Modern 2½, 3½ and 4 rms.
4637 N. LOWELL.

2½-3-4-4½-5 RMS. IN NEW COR. BLDGS.; some have elect. ref. tile walls, $40 and up. 2737 N. Laramie-av. Berk. 3690.

2-4 R. APTS., $45-$55; ELEC. REFR.; 1-2 in-a-dor; L. surf.; conc. 4411 N. Francisco.

1-2-3 ROOM KITCH. APTS. $35, $40, $45. Also 4-5 rms.; ½ blk. L. 4859 N. Kimball.

2-3-4 RM. APTS.; INADOR; FREE REF.; exc. trans. E. Soling. 2020 Le Moyne.

One, Two, and Three Rooms.

20 MINUTES' RIDE
to loop and a comfortable seat on C. & N. W. Ry., 1 blk. to Norwood Pk. sta.; 3 large, light, modern rooms, $65; includes refrig., billiard room, tennis court, playground, garage. 6134 Northwest highway, nr. Raven. H. W. BUTLER, Newcastle 0203.

4089 MELROSE.
2-3 rm. modern apts.; 1 blk. from 3 car lines; elect. refrig.; some furnished. See janitor at bldg. or phone agent, State 8178.

2602 N. BALLOU-ST.
3 room apts.; free elec. refrig.; bus, L, surf.; reasonable rental; gentiles.

KEYSTONE CHATEAU — UNDER NEW mgmt. 2-3 lgt. outside rm. apts.; $40 up. Agent on prem. 4046 Keystone. Pen. 0365.

SUBLEASE 3 RM. APT., NEWLY DEC. Liberal allow. 3412 Montrose. Irv. 3417.

HARDING APTS., 3935 DIVERSEY-AV.— Beau., modern, high class 2-3 rm. apts.

3 RM. APT., PRIVATE BATH; FREE GAS and elec. $32.50. 2588 N. Spaulding.

Four, Five, Six Rooms, and Larger.

OVERLOOKING PARK.
1300 N. KEDZIE, COR. POTOMAC.
4 rms., high grade, modern; large, light rms.; G. E. refg.; avail May 1. Must be seen to appreciate. See owner in building.

4 LARGE, LIGHT RMS.
Corner bldgs.; Frigidaire; $50.
4056-58 CRYSTAL-ST.
1302-08 N. KILDARE-AV.
John S. Clark, 4250 W. Division. Bel. 8816.

3100 N. KEATING-AV.
4-5 attr., mod. apts.; slp. pch., in-a-dor; elec. refrig.; beau. res. dist.; nr. churches, schls.; good shop. center; $55 up. Pal. 7599.

2410 N. LARAMIE-AV.—5 RM. APT., SUN parlor, incl. porch; stove heat and gas; furnace; newly decorated; 1st floor, $40; 2d, $45. Call Randolph 7340.

S. W. Cor. Harding-Division.
Beautiful 5 rm. efficiency apts.; light and airy. Ref. free. $50 up. Div. 9500.

4519 N. Harding-av., 4-5 R.
Refrig. $50 up. Reg. 0095.

5 RM. APT., MOD., QUIET HOME, IN 2 flat bldg.; G. E. refrig.; slp. pch.; $70; ht. wtr. ht.; near public and high schools. 3740 Windsor-av., near Hamlin, N. of Montrose-av.

TO RENT—5 ROOMS, HEATED, $50; 3127 Fullerton-av., 2 blocks to L; decorate to suit; janitor has key, or telephone Mr. Boerema, Randolph 2350.

WEST.

General List.

226 N. HAMLIN—2 AND 4 RMS., REFR. on Garf. park; Lake-st. L. Mon. 2120.

4640 W. ADAMS—NEW 2-3-4 R. APT. General Electric refriger. Low rent.

1-2-3-4-5 RM. APTS., NR. GARFIELD L, bus; rent reduced. 532 S. Austin-blvd.

TO RENT—APARTMENTS.

WEST.

General List.

Mod. Bldg., Except. Reas.
1 RM., $35. 2 RMS., $40.
3 RMS., $48. 4 RMS., $55.
ALSO 3 RMS. ENG. BASEMENT, $45.
J. KEMPSTON & SONS, 4938 QUINCY-ST. OR 4912 W. JACKSON-BLVD. PH. COL. 7709. OPEN EVENINGS UNTIL 9 O'CLOCK.

2-3-4 ROOMS FOR RENT.
4933 Adams-st., wall lights, dinette holds full set, shower, in-a-dor beds; tastily furnished; large living rooms; well kept building. Agent there.
J. F. BUTLER & CO., 22 S. CRAWFORD.

Very Choice Apartments.
137 N. CENTRAL-AV., AUSTIN.
3-4 and 5 rms. Your choice on decorating. Very reas. See jan. or agent on premises.

One, Two, and Three Rooms.

1-2 RMS., FREE ELECTRIC, GAS, ICING, carpeted floors, etc. 4024-4044 Monroe-st. LOW RENTS. Agent on premises.
J. F. BUTLER & CO. VAN BUREN 0511.

$27.50 AND UP.
Beaut. 1 lrg. rm. kit. apt., also 3 rms.; gas, elec. free; exc. trans. 5936 W. Lake-st.

5000 WEST END—BEAUT. 2 ROOMS. Kitchenettes; free gas and refrigerat. Close to all transportat.; $45 per mo.

Four, Five, Six Rooms, and Larger.

2817 WASHINGTON-BLVD., 6 AND 7 RMS., modern; steam heat. $65.

206 S. Albany-av., near Jackson. 7 rms. hot water heat. Garage. $40.

146-52 N. Ashland-av. 7 and 8 rms.; stm. heat, running water in all rms. Rent $65 and $70. S. H. Taylor, 2138 W. Madison.

2141 S. LAWNDALE
4-5 Rooms,
$65-$70.
Large, lt. rms.; all outside; residential st.; good shop. dist.; surface lines and "L" trans. See agent on prem. or call Central Rental Service, 89 W. Washington-st. Central 4876.

4 LARGE, BRIGHT RMS.
Frigidaire, showers, newly decorated; $60-$65. 18 N. Austin-blvd. Agent on premises or phone John S. Clark, 215 S. Cicero-av. Columbus 2608.

7 ROOMS—2 BATHS.
Also beau. 5 rm.; elec. refrig.; ideal loc. 5508 Fulton-st. Low rent. See janitor.

4 AND 5 RMS., FACING GARFIELD PK., all light and airy, elec. refrig., ex. trans. See Schreiber or Janitor on prem. 331 So. Central Park-av.

7 RM. FLAT, H. W. HT., 2D; NR. GARF. Pk.; best trans. 438 S. Central Pk. Nev. 7826.

4 RMS., NEW, MOD., 233 N. KOLMAR, $55. 6 rms., 2 tile baths, elec. refg., new. 4344 Lexington. Grivas. Van Buren 4700.

HIGH GRADE 6 RM. APT., 2 COMPLETE baths, free refrig.; greatly reduced; ideal loc.; all transp. 227 N. Mason.

4 LIGHT, AIRY RMS.; 5 RMS.; HEATED, slp. porch; very reas.; steam ht.; gd. trans. Call Columbus 4679 or 44 N. Pine-av.

FREE 1 MONTH RENT—6 RMS. AND BATH for $25; back porch, big yard; all clean; nr. cars. Call at 1513 W. Polk-st., 10-4 p.m.

LARGE, LIGHT, MOD. 5 RM. APT. AND sun parl.; el. refrig.; fur. or unfur.; exc. transp. 2909 Washington-blvd. Humb. 3492.

BEAUT. 6 RM. FLAT 2D, NR. COLUMBUS Pk.; oil ht.; new gas range and Frigidaire. Decorate to suit. 5535 Flournoy-st.

5 LARGE ROOMS, STEAM HEAT, HOT water, modern; excellent transportation. $55 month. 554 N. Long-av.

5-6 RMS., LARGE AND SUNNY, STEAM heat; best transp; ½ blk. Garfield Park; 3528 5TH-AV. VAN BUREN 6525.

CONC. TO MAY 1ST IN COLONIAL, 324 S. Hamlin-av., oppos. Garf. Pk. golf links; beaut. light 5-6 rm. apts., $70-$90.

6 RMS., NEW BLDG., 3 BEDRMS., REFR.; 1½ blks. Hamlin L sta. 3849 Maypole.

4 NEW ULTRA MODERN—CANV. WALLS, Frig.; all trans.; imm. poss. 224 N. Pine.

3435 FRANKLIN-BLVD. — 4 RMS. NOW ready; 5 rms. June 1st. Refr. Pros. 0580.

5 RM. FLAT, 3 BLKS. TO SCHOOLS; $22 mo. 2621 W. 24th-st. Rockwell 3225.

4-5 RMS., 4458 MONROE—ELEC. REFRIG.; steam ht.; fine trans.; reas. rent.

6 ROOM FLAT—REASONABLE RENT; L, bus, surface. 3105 Washington-blvd.

NICELY DEC. 5 RM. FLAT, H. W. HT.; good trans.; $45 mo. 639 N. St. Louis-av.

4-5 LGE. LIGHT RMS., G. E. REFRIG., $55-$70; also bsmt. flat. 4258 Adams.

FLAT, OPP. GARFIELD PK., 6 RMS.; GD. transp.; reas. Ph. Nevada 6531.

4 ROOM APT., 2 BEDRMS., $50—LIGHT, airy; opp. Garf. pk. 519 N. Central Park.

6 RMS., SUN PAR., HTD., SLPG. PCH., tile kit., by Gar. Pk.; reas. 3527 W. Adams.

6 RMS., HTD., MOD., NEWLY DEC., $55. 820 N. Avers-av. Albany 8667.

4-5 RM. APTS., STM. HT., NR. ALL trans.; $40-$45. Inquire 1861 Ogden-av.

6 ROOM MOD. APT., HOT WATER HEAT furnished; $65. Mansfield 8839.

5 LIGHT RMS., 4353 CONGRESS, 1ST FLR. Furn. ht.; gar. opt. Reas. Imm. poss.

TO RENT—APARTMENTS—SUBURBAN.

NORTH.

Evanston—19 minutes to loop.

803 NOYES-ST.
NEAR UNIVERSITY CAMPUS.
Spacious 4-5 rms., south aspect; in-a-dor beds; fireplaces; showers; modern in every respect; G. E. refrig; moderate rentals; highest class occupants. See Mrs. Holbrook, 803 Noyes, or call
LIEPOLD & HICKS, INC.,
1569 Howard-st. Hollycourt 2300.
OPEN SUNDAY AND EVENINGS.

N. W. Cor. Ridge-Hull-st.
2-4-5 rooms, 6 rooms, 2 tile baths. North side's finest location, practically new bldg.; tile bath and shower, canvas walls, arch doorways, mech. ref.; 1 blk. to Oakton grade school; interesting rentals. Agent at 410 Ridge-av. Greenleaf 9756.
LIEPOLD & HICKS, INC.,
1569 Howard-st. Hollycourt 2300.
OPEN EVENINGS AND SUNDAY.

BIG RENT REDUCTION, 909 SHERMAN-av., nr. Main-st.; 3½-4 rm. apts., elec. refrig., large bedrm. and closets, extra in-ador bed; $57.50-$70. Open evenings.

APTS. AND HOMES IN EVANSTON. SMART & GOLEE, INC. 1564 Sherman. Univ. 0285. Rog. Pk. 0272.

EVANSTON—FINEST APTS., 2 TO 7 RMS. RENTING SERVICE CORP. 936 CHURCH-ST. GREENLEAF 0500.

WEST.

Oak Park—16 minutes to loop.

DUPLEX MODERN 6 RM. APT.; SUN PARlor; $95; Frigidaire; decorated throughout; gar. 614 N. Taylor-av. Village 4884.

MODERN 6 ROOM FLAT IN OAK PARK; reasonable rent. Euclid 9735.

TO RENT—FURNISHED APARTMENTS.

SOUTH.

MINERVA CREST APTS.
New bldg., in quiet, beaut. surroundings; attr. furn. 1-2 rm. kitch. apts.; reas. rent; elev., el. refr., maid serv.; nr. I. C., bus, L. 6540 MINERVA-AV.

ENGLEWOOD NEW FURNISHED APTS.—STRICTLY FIREPROOF.
1-2 rm. kit.; elevator svc.; Frig., gas, elec. lin. and maid serv. free; ½ blk. R. I. station; 2 blks. elev., bus. 6816 Yale-av. Eng 7900. 1 block west of Wentworth-av.

LOWEST RATES—SO. SIDE.
1556 E. 66TH-PL.
2-4 rms., new, dec. frt. apts., priv. bath, pch.; elec., gas furn.; nr. Jack. Pk.; $15 up; all tr.

ELLIS GABLE APTS.
6200 ELLIS-AV.
Attr. furn. 1-2-3 rm. apts.; NEW BLDG.; 1 BLK. I. C. STATION, 18 MIN. TO LOOP.

2-3-4 ROOMS, $50-$70.
6808 Dorchester. Furnished and unfurnished; practically new bldg. Close to I. C. and park. Agent on premises.

2-3-4 RMS., $10 TO $15 WK.
4 rm., cont. 2 bedrms.; gas, elec., richly furn.; near park, all trans. 1524 E. Marquette-rd. Also 1524 E. 66th-pl. Hy.P.3822.

2 & 3 RM. APTS., $50-$57.50.
Free gas, light, el. refrig., sun parl., beau. furn.; nr. L, bus, surf. App. 1516 W. 62d.

$50—FRIGID., RADIO—$70.
6733 Stony Island. The Euclid. Dorch. 0067. 1-2 rm. kit.-dinette apts.; hotel serv.; I. C.

6613 NORMAL—1-2-3 RMS.
New smart, spacious, quiet, homey, beaut. furn.; compl. serv.; all trans.; reas. Nor. 6010.

FURNISHED APARTMENTS AS LOW AS $57.50 PER MONTH. SHORE APARTMENTS. 7458 KINGSTON-AV.

SUBLEASE, $57.50, 2 RMS., KIT.-DIN., IN-a-dor, furniture 6 mo. old; elec. ref.; nr. lake, I. C.; Atherton, South Shore 0311.

UNUSUAL—MY ENTIRE 2D FL.— NICE home for reliable tenants. Inst. hot wat., refrig. Own., 6806 Lafayette. Tri. 2431.

5 LGE. RMS., PIANO; REFR., GAS, ELEC. free; I. C.; $100. Brandrup, 2508 E. 76th.

6123 WOODLAWN-AV., 2D—3 RMS., SLP. pch., adults; gentiles; reas; permanent.

2-4 RMS., INADOR BD., $45-$60-$65. 6640 Maryland-av. Fairfax 5660.

OUTSIDE 2-3-4 RMS., NEW, FURN., REFG. I.C., L. surf. 6654 Kenwood. 1410 E. 70th.

3 RM. APT., NR. I. C., LAKE; FURN. WITH refinement. 7419 Phillips. Sag. 2461.

3 RMS. OR 4 RMS., INADOR; NR. I. C.; new. fur.; reas. 2208 E. 70th-st. Fai. 7604.

7218 EAST END.—2 RM. APT., NICELY furn.; free gas, lt., Frig.; $62; nr. I. C.

920 E. 61ST-ST.—4 RM. APT.; BEDRM., in-a-dor; elec. refrig.; $70. Hy. Pk. 2906.

MICHIGAN, 2444—WARM KITCHENETS. 1-2 rms., priv. bath, fr. lt., gas, $5 wk. up.

6938 HARPER-AV.—4 RMS., INADOR, sh. pch.; 1 blk. I. C. bus, surf. Dor. 3401.

4744 GREENWOOD—UNUSUAL APT. 3-4; exclus. loc.; all tr.; $85. Drexel 0113.

7005 YATES, S. SHORE, 4 LG. LT. RMS. or unfurn. Refr. free. Reas. Gd. trans.

TO RENT—FURNISHED APARTMENTS.

SOUTH.

Exclusive Everett-av.
5479
In that small coveted section of Hyde Park with the lake, I. C., surface and bus trans.
Elegantly furnished, spacious 2 and 4 room apts., reasonably priced from $70 to $95. Elect. refrigeration, of course. Also unfurnished apts., proportionately less. Call Mrs. Anderson, Mid. 3505 on premises, or Harrison 3773.
Apartment Selection Bureau,
for free auto service.
310 S. MICHIGAN-AV., CORNER JACKSON.

1 Rm. $50-$60
SEE MODEL APT.
Kitchenettes, gas, light, G. E. ref. free; new furniture; fireproof bldg.; like new; outside light; sun parlor or porches; large bath, closets, laundry, lockers. Switchboard. Maid service. 10 min. to loop.
4041 ELLIS-AV. OAK. 2470.

Charming 4 Rooms
Delightfully furnished, complete to last detail; all rooms exceptionally large and comfortable.
VERY LOW RENTAL
122 E. 68TH-ST.
Phone Englewood 1521.

SMALL
KITCHENETTE APTS.
Completely furnished for comfort are these small kitch. apts., living room, in-a-dor bed, kitchen, dressing room, and lovely bath; flooded with sunshine; unobstructed view; near park, bathing beaches, and golf course. Loop is 15 min. on I. C. R. R.
HIGHLAND—7147 JEFFERY-AV.

Free Refrigeration
1 Lge. Rm. Kit., $47.50
BUS at DR. NEW BLDG. MGR. ON PREM. 4336 DREXEL-BLVD. OAKLAND 4951.

SOUTHWEST.

6337 S. CAMPBELL—2-3 RM. KIT. APTS., el. ref., $14 up. Linen opt. Rep. 3405.

NORTH.

Loyalton Apt. Hotel
4630 BEACON.
ALL NEW FURNITURE.
1-2-3 ROOMS, $62.50 UP.
Electric refrig. Daily maid service.
SUNNYSIDE 6195.

NEW BUILDING
BUILT-IN RADIO.
ONE, TWO, AND THREE ROOM UNITS. EIGHTY DOLLARS monthly and upward.
CANTERBURY COURT,
1220 NORTH STATE-PARKWAY.

Wellington Arms Hotel
2970 Sheridan-rd.; beautiful 1 and 2 room kitchenette apts., furn. or unfurn., $65 and up. One corner bedroom suite available. Overlooking Lincoln park golf course and beach; 15 min. from Loop; hotel service. Manager at bldg. Phone Bittersweet 4600.

Magnificently Furnished
9 room apt., 4 baths across from Lincoln Park co-operative bldg. For lease $1,000 monthly. Address T E 420, Tribune.

New High Grade Cor. Bldg.
1 block to lake and all transp.; must fill up, regardless of price; 1-2-3 rm. kitch. furn.; complete hotel serv. 6040 Winthrop.

THE LAKELAND,
4541 Sheridan-rd.; 1-2 rms., newly decorated and carpeted; full hotel service; $55-$75. Wilson L. Longbeach 4724.

FURN. 4 RM. APT., FACING INDIAN Boundary Pk., Rogers Park; very modern; swimming pool; handball court in bldg.; $105; a real home for Gentile party. Ph. Sheldrake 8020 or Sunnyside 7212.

1200 SHERWIN-AV.
AT THE LAKE.
2-3-4 rms., unfurn. or beau. furn. apts.; reas. rents; elec. refrig.; exc. tr. Shel. 9745.

Beau. Nw. Apt. Hotel, $60 up
Lovely kit. apts. available now; N. W. L; before choosing your new home see Vera Mae Apts., 4440 N. Lincoln-st. Sun. 9088.

4200 HAZEL-AV.
2 room apts.; 4 story fireproof elev. bldg.; new, mod., beau. furn.; conv. to L, bus, park, and lake; $75. Wellington 3460.

4554 Malden—Amazing Value
Cor. Wilson-av. 1-2 rm. apt., kit. and dinette; brand new furn., lin., silver; maid, desk, tel. serv.; beau. lobby. Come today. $12 wk.

1023 ARGYLE.
1-2-3 rm. kitch. apts.; elect. refrig. if desired; wonderful trans.; maid service; $50 up. See Mgr. or phone Sunnyside 7279.

NORWELL APT. HOTEL,
154 W. NORTH-AV., AT LA SALLE.
NEW, FIREPROOF BLDG.
1 room and kitchenette, $15 per week up.

DIVERSEY APT. HOTEL.
Compl. furn. 1 and 2 rm. apts.; except. value, $55 to $125; full hotel service; bus at door. 430 Diversey-pkwy. Lake V. 8210.

$80 PER MONTH.
1 room kitchenette apts. in newest North Side apt. hotel; complete service; all latest appointments. 641 ALDINE-AV.

4050 SHERIDAN-RD.
2 and 3 room apts., completely furnished newly decorated; electric refrigeration; excellent transportation. Bittersweet 3500.

LOVELY 4 AND 5 ROOM APTS., FURnished complete; free gas, light and Frigid. Near lake and Granville "L" sta.; rents reduced. 6202 Lakewood-av., cor. Granville-av.

4851 N. DAMEN-AV.
Beau. furn. 1-2-3 rm. apts. Comp. serv.; new, dec.; lg., lt., airy, all tr. $47.50 up.

$40 Up—4119 Kenmore-av.
A SELECT FAMILY APT. HOTEL.
1-2-3 rms., maid service; ½ blk. bus, L, sur.

1420 FARWELL, 1-2-3 RM.
Beaut. apts.; new bldg.; come and be convinced. Brine refr.; ex. serv.; ½ blk. L. lake.

FOUNTAIN VIEW APTS.
Richly furn. 2-3 rms., elec. refrig.; near Howard L, bus, beach. 7732 N. Ashland.

NEW LAWRENCE HOTEL.
1-2-3 room apts., $65-$160.
1020 Lawrence-av. Longbeach 2100.

SWANVILLE APTS.
2-3 rooms, $60 month; light, gas, linen, refrig. 3534 Broadway. Good tr. Bit. 1600.

LOWEST RENTAL IN RAVENSWOOD— Beau. furn. 1-2 rm. kitch. apts.; carp. flrs. Lgt., gas, refr. free; Rav. L. N. W. R. R. $55 up. Charmaine Apts., 4737 N. Hermitage.

BRAND NEW BLDG.—2-3-4
rm. furn.-unfurn. apts., across Welles Pk.; nr. bus, 2 surf. lines; reas. 2316 Sunnyside.

CORNELIA MANOR.
1-2-3 room, furn. and unfurn. kit. apts., $42.50 up; good transp. 815 CORNELIA-AV.

RIVIERA APTS.—2 ROOM APTS., NEWLY dec., $8 up weekly; $30 up monthly. L and surf. 4845 Magnolia. Sunnyside 1449.

SUBLEASE 6 MO. MY 2½ RM. KIT. BEDrm. apt., tile bath; attr. furniture; $70 incl. gas and ref. Scheller. Long. 3220.

KENARD APARTMENTS — NEWLY FURN. kitchenette, 1 and 2 rooms. 5746 KENMORE-AV.

3631 PINE GROVE, 1 BLK. TO PARK; large front 1 rm. kitnt.; sun parlor; 2 in-a-dors; hotel service; $65 month.

3912-28 PINE GROVE—2-3-4 RM. NEWLY furnished apartments; Frigidaire; reasonable. See janitor on premises.

4 LARGE BEAU. RMS., NICELY FURN. OR unfurn.; shwr; free refrig.; 3d fl.; nr. lake, Howard L; very reas. Greenleaf 1921.

LINCOLN PARK ARMS, 2738 PINE GROVE —Just S. of Diversey; extremely bright and quiet; 1-2 room kitch., $65 up.

244 EAST PEARSON-ST. IN EXCLUSIVE Streeterville; 2-3-4 room furn. or unfurn. apt.; $70 up. Superior 4701.

BEAU. FURN. 2½ BEDRM. APT., HOTEL serv., restaurant, roof garden; private beach; reas.; exc. trans. Longbeach 4263.

BEAUT. FURN. 3 RMS.; SHOWER; ELEC. refrig.; extra in-a-dors; gd. trans.; $65; incl. linen, gas light. 803 Cornelia. Well.6116.

NEWLY FURNISHED 3 RM. KITNT. APT.— private bath, G. E. refrig., wall bed; good trans. $65 mo. 1259 Winnemac-av., front.

MAGNOLIA, 4656—COR. LELAND, 4 LGE. airy rms., 2 beds, Frig., gas, lt., for $80.

UNUSUAL 4 RMS. FOR BARE RENT; Orient. rugs, radio, etc., $70. Grace 8821.

539 GARFIELD-AV.—6 RMS., 2 BATHS; reas.; furn. can be bought. Ph. Linc. 5553.

2862 BROADWAY 3 LG., NEW, DEC. RS., kitch., gas, el. Frig., linens, rad.; con.,$55.

2145 SEDGWICK—4 RM. FURN. APT., STV. elec. lt., new, dec., nr. pk., $11. Div. 1819.

COZY FURN. 2½-3½ RMS., INCL. GAS, LT. linens, el. refrig.; all tran. 4435 Greenview.

4-5 ROOMS, 2-4 BEDS, $65-$120. BEAUT furn.; 1 blk. lake. Owner. 1341 Touhy-av.

859 IRVING PK.—FUR. ENG. BSMT. APT. $15 wk. Call owner. Well 7166.

DEARBORN-PKWY., N., 1335, 2D—8 RMS. to resp. family, $125 mo.; fall lease.

4 RMS., NEWLY FURN.; INADORS; GOOD trans.; reas. 2577 Montrose. Irving 0297.

$60—3½ R. MOD. APT.; 2 BEDS, ALL TR. 1053 Dakin; new, furn.; quiet. Wel. 0168.

738 ALDINE (3300 N.) — 2 MOD. RMS., large, light, newly dec.; elec. refrig.

3-4 5 RM. APTS.—EX. WALL BED; SHR.; G. E. Frig.; 1 lake bus. 5314 Winthrop.

5549 MAGNOLIA—3 R. AND KIT., FURN., mod. bu.; ex. loc., tr.; very reas. Ard. 1560

TO RENT—FURNISHED APARTMENTS.

NORTH.

You'll Be Surprised
WITH THE
Beautiful Appointments,
marvelous value in
the two room apts.
The Crittendon Offers
RATHER HIDDEN AWAY ON SNUG
St. James-pl., No. 428
½ blk. from Lincoln Park—perfect service—direct wire to garage—valet—drug store.
$60 to $75
One de luxe bdrm. apt., $115.
Mr. Dyer, Mgr., Moh. 2811.
For auto service to bldg. call
Apartment Selection Bureau,
310 S. MICHIGAN. HAR. 4127.

THE LINCOLNWOOD
656 WRIGHTWOOD.
2-3 ROOM APTS.
RENTALS $75 TO $110,
WITH COMPLETE SERVICE.
Near North Side, adj. to Lincoln Park; 10 min. to Loop, surface, bus, and L; ½ blk. to school, churches, and shopping center. Free mech. refrig., gas, light, linen; beautifully furnished. Elevator; 24 hour switchboard.

THE CLARKWOOD
640 WRIGHTWOOD.
KITCHENETTES,
RENTALS $55 TO $70.
With Complete Service.
Near North Side, adjacent to Lincoln Park, 16 min. to Loop, surf., bus, and L; ½ blk. to school, churches, and shopping center; free mech. refrig., gas, light, linen, showers, elevators; 24 hour switchboard service.

Will Pay Your Moving
2 Rms., New Furn., $55
FREE REFRIG., LIGHT AND GAS.
4501 MALDEN. EDGEWATER 8409.

3-4 Rooms, $60-$75
1 blk. to Addison and Sheridan bus.
626 Gary-pl. Refrigeration. Well. 1732.

Park Edgewater
6101 Sheridan, at Glenlake, on the lake.
2½-3½ Bedroom Apts.
5 rooms, 2 bedrooms, beautifully furnished; also unfurnished; maid service available; colored bathroom fixtures; chromium plated fittings; moderate rental for immediate occupancy. Phone Rogers Park 4430.

GOLD COAST'S BEST ADDRESS—
201 E. DELAWARE
1 blk. s. of Drake Hotel; bus at door.
3 to 5 Rs., 2 Ba., $120 Mo. Up
FULL HOTEL SERVICE. SUPERIOR 1480.

4423 SHERIDAN-RD.
Furnished or Unfurnished.
1½-3½ ROOM APTS.
All outside rooms; radio, gas, light and refrigeration. Convenient to all trans.
LONGBEACH 8565.

THE LANSING.
FOR THOSE ACCUSTOMED TO THE BEST.
1-2-3 rm. apts., $60-$150; 3 blks. lake, beach, Linc. Pk.; walk to loop; ideal home for summer. 1036 N. Dearborn. Whi. 4080.

BIG REDUCTION IN RENT.
Finest section No. Edgewater, 2-3-4 rm. furnished or unfurn. kitch apts., overl. lake; best transp. 6369 Sheridan-rd.

741 BUCKINGHAM-PL. [3300 N.]—LG. 2 r., in-a-dor, refrig., tile bath. Buck. 6164.

NORTHWEST.

20 MINUTES' RIDE
to loop and a comfortable seat on C. & N. W. Ry., 1 blk. to Norwood Pk. sta.; 3 lge. light rooms, $85-$90; includes gas, light, refrig., billiard room, tennis court, playground, garage. 6134 Northwest highway, nr. Raven. H. W. BUTLER. Newcastle 0203.

2834 PALMER APTS.
Just completed; beaut. furn. 1 and 2 room apts.; quiet neighborhood; 1 block from California sta., Logan sq. L; gas, light, linens, refrig., and maid service free; reas. rent.

LOGAN-SQ.—2-3 RM., NEW BLDG., SUIT. 4 persons; $55 or by week. 2432 N. Linden-pl., 1 blk. N. of Fullerton. Capitol 4377.

1½-2-3 R. BEAU. FUR. APTS., NEW BLDG. Free elec. refrig.; 1 blk. sur., N. W. R. R. $55 up; full serv. 3901 N. Tripp. Ave. 8236.

2-3 ROOM APTS.—NICELY FURN., CLEAN, airy. $47.50 up; train, surf. 4822 Montrose.

SUNNY COR. KITCH., REFRIG., SHOWER; reas.; 1 blk. Rav. L. 4901 Christiana-av.

1 RM. BEAU. FUR. KIT. APTS.; GAS, REfrig.; light; 1 bl. L. $50. 3353 Eastwood.

$45—2 RM. APT. TO RESP. PAR.; GAS, elec.; adults; Gentiles. 2622 Logan-blvd.

4301 N. KEYSTONE-AV.—2-3-4-5 RMS., LG., lt.; well furn.; reas. Palisade 8777.

FURN. 1 ROOM KIT. APT., PRIV. BATH, gas, elec.; reas.; ex. tr. 3222 Lawrence.

NEW BUILDING—2 R. KIT. APTS., BEAU. furnished; reas. rent. 4477 Elston-av.

WEST.

THE SENATOR
For people demanding selected neighbors—in addition to the luxury of a new, well ventilated bldg.—tasteful appointments, furnishings—the ultimate in daily service—convenience to transportation, shops, theaters, parks—plus value for their money—
1-2 RM. APTS.—$65 AND UP.

3845 Washington-blvd.
1-2-3-4 LARGE ROOMS.
NEWLY FURN. MOD. BLDG.
Exceptionally reas. J. Kempston & Sons, 4938 Quincy-st., or 4912 W. Jackson-blvd. Col. 7709. Open evenings until 9.

143 N. PARKSIDE APTS.
2½ and 3½ beaut. furn. and unfurn. apts., mod. in every respect; new bldg.; $65 up.

"OAK PARK CHATEAU."
Finest 1-2-3 rm. kit. apts., beau. furn.; reasonable; exc. trans. 330 N. Austin-blvd.

35 N. MENARD (5800 W.)
Beaut. 1-2-3 rm. apts.; gas; elec. REFRIG.; LINEN; NR. ALL TRANSPORT.

SYLVAN MANOR APTS.
4301 Monroe—1-2 rm. kit. apts.; quiet; maid serv., linen, frig., gas, elec. free; $50 up.

FINEST 2 RM. APTS. IN THE CITY FOR the money; newly dec. and furnished, $50 and $55 per mo. Also one rm. hotel apts., inc. Cody's, 4836 W. Madison-st. Open Sun.

SUNNY, CLEAN KITCH. APTS., NEAR L, surface, bus, good restaurants, theaters. Price will please. 4024 West End-av.

1½-2½ RMS. [BEDR. AND ROLLAWAY]; fits 4 people and any purse; tile bath; refr.; maid; 20 min. to Loop. 245 N. Long.

4842 W. MADISON — 1-2 RM. KIT. APTS. 1 room hotel apartment; low rent. SELLEN & JOHNSON. MANS. 6185.

JACKSON GABLES, 3412 JACKSON-BLVD.— 1 and 2 rm. mod. kit. apts.; linen, gas, elec. refrig. free; reas. Van Buren 0107.

NEW, LARGE 2-3-4 RMS. KIT. APTS. IN-A-DOR AND BEDRMS; LOW RENT. 5 N. LAVERGNE-AV., NR. WASHINGTON.

1 ROOM BEAUT. FURN. KITCH. APTS., priv. bath, $40 month. 3233 W. 22d.

WEST END, 4684—4-5 RM. APTS.; SUN p., inador; 2 bedrm.; Frig.; shwr.; exc. trn.

SUBLEASE MY 3 RM. FURNISHED APT. to Oct. 1, $75. 5601 West End-av.

FLOURNOY, 3537—7 RMS. FOR HSKPG. Furn. or unfurn. Home priv. 4 beds. Reas.

1 ROOM FURN. KITCH. APTS., $30-$40 month; 25 min. to loop. 3623 W. 22d.

2127 JACKSON — 2-3 ROOM NEW. FURN. apts.; steam; free gas, light; all trans.

SUBURBAN.

PRIV. APT., 6 RMS., 2 BATHS; BEAU. comp. furn.; May-Oct. Ridge, cor. Oakton, Evanston; mod. rent resp. party. Green.6586.

TO RENT—STORES.

Central.

NEAR NORTH SIDE
We would like to get in touch with tenants who wish to start a millinery, dress or corset shop in stores already occupied by tenants dealing in lines of merchandise which ladies buy, or share architect's office, thus cutting rent and overhead.
COOK ESTATE,
161 E. Erie-st. Superior 2875.

864 N. STATE — STORE, 25X90. WITH bsmt.; stm. ht. J. J. Coughlin. Longb.0437

South Side.

SPACE FOR BEAUTY SHOP OR OTHER business connected with barber shop. Gd. loc. Cheap rent. 6655 S. Halsted-st.

1053 E. 65TH-ST., NR. UNIVERSITY-AV. Size 36x50. J. B. Waller. Lake View 6480.

North Side.

CHOICE LOCATIONS.
3355-57 Clark, 50x80; will divide.
3324 Broadway. 1141 Berwyn-av.
501 N. State. 1071 Wilson-av.
5551 Broadway. 1439½ N. Clark.
1044 Leland-av. 3928 Sheridan-rd.
1444 Wilson. 936 Grace-st.
Offering special inducements at this time.
J. B. WALLER. Lake View 6480.

LARGE STORE.
1048 Bryn Mawr; live neighborhood; reasonable rent. Telephone Longbeach 4650.

SHOP, N. E. CORNER AINSLIE-KENMORE, suitable for dressmaker furn. kit. apt. in connection; very reas. rent. I. WHITESON 1664 Berwyn. Lon. 6073.

BELMONT-AV. LOCATIONS; NR. L. SURF. transfer cor.; reas. Inq. 907 Belmont-av.

TO RENT—STORES.

Northwest Side.

CORNER—4500 N. KEDZIE, FINE DISPLAY space; stm. ht.; imm. poss.; $75; for ice cream p., del., etc. Cent. 2394. Ind. 0801.

TO RENT—OFFICES AND SHOPS.

Central.

TRIBUNE TOWER
Beautiful corner suites, outside light for work room and private offices.
One and two private office suites with reception room, $80 per month and up.
Cork carpet, window shades and awnings are included in rental.
11½ foot ceilings.
Apply to
HOLMES ONDERDONK,
Telephone Superior 0100.
1229 Tribune Tower.

First National Bank Bldg.
Suite of 3 attractive and newly furnished private offices with reception room, newly carpeted floors, large vault with new steel shelving, in First National Bank Bldg. Also smaller furnished suite in Tribune Tower. Immediate possession. Low rentals. Inquire Mr. Dickinson, Suite 1545 First National Bank Bldg. Phone Randolph 4667.

A MODERN, EFFICIENT YET ECONOMICAL LOOP OFFICE.
A $12.50 desk or $36 pri. off.; includes mold tile fl., wind. vent., Venet shades, light, spring water, ind. towels, lock mail box, bul. bd., attr. recep. lounge and complete secy. serv. Open 8:30 a. m. to 8:30 p. m. Entire 6th floor, 201 N. Wells.

30 N. LA SALLE BUILDING.
2 priv. offices and recept. rm........$77.50
1 priv. office and recept rm..........$55
JUDSON F. STONE, AGENT.
Dearborn 1776. Room 1212.

FACING LAKE MICHIGAN.
Beau. offices, 500 to 5,000 sq. ft., near Furniture Mart. Unusually light. Low rent. EDWIN J. BOWES JR. & CO.
154 E. Erie-st. Whi. 6026.

CORNER OFFICE, ONE OF BEST BLDGS. Michigan-av., south of river; unobstr. no. view; year sublease; 3 private offices, $40 each; 1 large office, 400 sq. ft., 3 windows; ideal for artists; $70, bargain. Address T B 187, Tribune.

We Have 4 Private Offices
Varying sizes. Will rent furnished with telephone switchboard and reception room service at very low rate. Wm. W. Thompson & Co., 176 W. Adams-st.

32 N. STATE, S. W. COR. WASH.—ATTRACtive offices; splendid light; night service; center of loop; single office, $25 to $50; with reception room, $55-$80; few furnished; desk space, $12. SWIGART & CO., Room 601.

LOOP OFFICE SERVICE.
Furnished private offices, desk space, secretarial service, mail and switchboard service, $15 to $40; no lease. 20 E. Jackson, 8th fl.

TRIBUNE TOWER — LT., PLEAS. DESK SPACE, SEC. SERV., TEL., PARKING FAC. ROOM 1512.

REAPER BLOCK, 80 W. WASHINGTON-ST. —Suite of 2 pri. offices and recep., $52.50. Office of building. Rm. 712. Dearborn 1776.

MAD. SQ. BLDG.—123 W. MAD.; SGL., $25; 2, $45; 3, $69 50; desks, $12, incl. recep. rms., fur. or unfur., or larger suites. R. 805.

FURN. OR UNFURN. OFFICES, DESK space; secy. serv.; lease optional. 2d fl. Engineering Bldg., 205 W. Wacker. Cen.1689.

FURN. SUNLIGHT PRI. OFFICE, DSK SPC., serv. if des. Rm. 1146, 10 S. La Salle.

IDEAL FURNISHED PRIV. OFFICE, 448 WRIGLEY BLDG. SUP. 3016.

160 N. LA SALLE—IDEAL SM. OFC., PRI. hall entr., $25. Rm. 1507. Ran. 5295.

DESK SPACE, $20; FURN. OFCS., $27.50 up. Mdse. Mart. Rm. 1114. White. 6976.

½ OF SMALL PLEASANT OFFICE, FURN. reas.; all conv. R. 861. 53 W. Jackson.

MAIL ADDRESS, $4; FURN. DESK SPACE, $10-$20; steno. R. 1114, 127 N. Dearborn.

322 W. ADAMS, RM. 999—BEAU. EQUPD. offices, desk space or mailing address.

Outlying.

CHOICE OFFICE LOCATIONS—
1145 Berwyn, cor. Broadway..........$45
1145 Bryn Mawr, cor. Broadway........$35
3120-24 N. Clark..................$17-$50
3934 Sheridan at L 4 room apt.......$37.50
4600 N. Clark, corner Wilson......$15-$30
3933 Broadway....................$15-$45
J. B. WALLER. Lake View 6480.

OFFICES—$20-$30-$50; 9 STORY FLAT Iron Bldg., Madison-Ashland-Ogden.

OFFICES, REAS.; OVER DRUG STORE; gd. corner. 6590 Sheridan. Rog. Pk. 0631.

3 RMS. FOR DOCTOR, DENTIST, BEAUTY par.. 1217 Independence-blvd. Reas.

TO RENT—FLOORS AND LOFTS.

TO RENT OR FOR SALE—18,000 FT., 1 OR 2 floors, light all around; stm. ht.; brick; adjoining Lincoln-Wrightwood L station; 3 car lines. Buckingham 0464.

TO RENT—FINE SPACE UNITS OF 800 TO 5,000 sq. ft.; 2035 Charleston-st., near Robey; spkld. ht., frt. and pass. elev. ALEX. FRIEND & CO., INC. Rand. 4913.

GROUND FL., 1,500-2,500 FT.; PRIV. ENT., str. frt.; nr. n. s.; indoor load. Div. 6446.

TO RENT—MANUFACTURING PROPERTY.

FACTORY BUILDING, BRICK—FOR RENT or sale; class A1. 401-3 N. Wood-st.; 15,000 ft. floor space, 2 stories and basement; enclosed shipping platform; vacuum heating system; electric elevator; will lease temporarily. Price, real estate valuation. G. G. Malon, 3929 Eddy-st. Juniper 2181.

SMALL LIGHT SPACES, 1,000 TO 5,000 sq. ft. for mfg. agt., warehouse, or light mfg.; at Lake and Ogden or at 1840 W. 14th-st.; reasonable rent. Ph. Canal 3662.

1 STY. COR. BLDG., 6,000 SQ. FT.; 1515 Fulton-st.; suit. shop, ofc., stg., mfg., whse. Anderson, 1901 W. Lake. West 1915.

TO RENT—96,000 SQ. FT., 7 STORY MILL sprkld. bldg.; C. J. trk.; might divide. CHANDLER & MONTAGUE. RAND. 1828.

TO RENT—2D FLOOR, 6,000 SQ. FT., LT. 3 sides; el., fr. el.; st. ht.; reas. Hay. 7955.

5,000 SQ. FT., LIGHT 4 SIDES, ELEV., stm. boiler; nr. N. Side; reas. Div. 9134.

17,000 FT., 4TH FLR.; 10,000 FT., 3D FLR. Htd., spkrld.; 25c sq. ft. 1214 N. Wells.

25X100 FT., DAYLIGHT, HTD.; NR. "L" and postoffice.; reas. 970 Montana. Div.3062

BLDG. FOR LIGHT MFG., STORAGE OR gar., 1 mi. from loop. Call Monroe 5105.

OFFICE FURNITURE, FILES, SAFES.

WE HAVE CONSIGNED TO US SEVERAL high grade lots of oak, mahogany, walnut office furniture; wood and steel; to be sold at a sacrifice. Also 100 work tables, steel shelving, drawing tables, partitions, railings, steel lockers, safes.
OFFICE FURNITURE CLEARING HOUSE, 130 W. LAKE-ST.

LEASE EXPIRES.
Must vacate at once, will sell all office furniture on premises at great loss. New and used desks, chairs, tables, files, safes, and upholstered furniture. Central Office Furniture Co., 427 S. Wabash-av.

10 3 DR. JUMBO FILES; 2 "A" LABEL safes; 2 4x6 8 dr. card files; 8 mah. steel sales desks; 1 mah. executive desk and chair; 1 davenport. Spitzer's, 173 W. Lake-st.

OFFICE FURNITURE, FILES, SAFES, carpeting, ridiculously low prices. Lome, 408 S. Dearborn. Harrison 7500.

LARGE MIRROR, 6X2¼, $11; MAHOGANY roll top desk, 50 in.; massage table, partitions. Reasonable. Ph. Plaza 5193.

6 OAK CHAIRS, LEATHER SEATS, SUIT. for doctor's or dentist's waiting room. Buckingham 5847.

NEW AND USED WAL., MAHOG., OAK desks, chrs.; must sell by May 1. Shaw-Walker Co., Rm. 639 Straus Bldg. Rand.8760.

GOOD SAFE, CHEAP; SIZE 30X20. CALL Fairfax 2278.

FOR SALE — 2 LARGE SAFES, BARG., suit. for jeweler; gd. cond. Bruns. 8669.

RADIOS AND SUPPLIES.

FINANCE COMPANY REPOSSESSIONS OF brand new 7 tube 3 screen grid Victor Operetta Radio at $31.75 complete with tubes. Call at 4753 Broadway, Room 910. Open evenings until 9 p. m.

$49.75 BREMER TULLY 9 TUBE, TONE cont., Jensen spkr., worth $300. Hay.7837.

BARTER AND EXCHANGE.

LOCOMOBILE '28 SEDAN, $1,000; EXCH. for sm. car, or furn. and cash. Amb. 2680.

LOT, 100X140, LAKE COMO, WIS., FOR car, or what? Address T N 178, Tribune.

PIANO INSTR. IN EXCH. FOR ANY KIND of work. Address X C 128, Tribune.

DANCING SCHOOLS.

CHICAGO ACAD'Y DANCING
School for beginners. Daily One private lesson, $1. Special course 26 lessons, $5. 12 lessons, $3. Lady and gent. inst.; orchestra nightly. 400 S. State-st., 6th fl. Childs Bldg.

BILLIARDS AND BOWLING.

REBUILT TABLES AS LOW AS $160. The BRUNSWICK-BALKE-COLLENDER CO. 623-633 S. Wabash. Wabash 4020.

REG. BILLIARD AND POCKET TABLES, $50 up. 22 W. Van Buren. 2d. Harr. 0375.

MISCELLANEOUS.

WANTED TO BUY—USED ELECTRICALLY operated mechanical horse. Give name of manufacturer in reply. Write T. C. Child 1320 S. Second-st., Milwaukee, Wis.

AUCTION SALES.

WILLIAMS, BARKER & SEVERNS CO. 423 S. Wabash-av. General Auctioneers. Furniture, Carpets, General Household Goods. Telephone Harrison 2777.

REAL ESTATE FOR SALE.

APARTMENT BUILDINGS.

South Side.

NEED CASH!
Prices cut to effect quick sale. South Shore three flat.
7821 YATES-AV.
3-5 rm. apts., 3 car garage, large, light rms., refrig., rent $75 each. Need $3,000 cash. A real bargain at $21,000.
7539 YATES.
3-5 rm. apts., ideal arrangement of rms., rent $100 each, mortgage $18,000, 5 yrs., 6%. Need $5,000 cash. A sacrifice price of $27,500. Phone Dorchester 8700.

LOST BUSINESS, OUT OF WORK. NEED quick cash, slash price to $10,000 or best offer for dandy 2 flat brick, Calumet near 75th; good repair; mahog. finish; big lot; 2 car gar.; 4-5 rms. Ph. Fair. 8203. Mr. Maher.

INCOME FOR LIFE—6 APT. BLDG., SO. Shore, 5 rms.; mortgage $24,000; taken in trade for $45,000; sacrifice $34,500; $5,000 cash; no trade, quick action. J. C. Wilkinson, 111 W. Washington. Phone Franklin 1078. Residence Hyde Park 7840.

North Side.

MUST SACRIFICE MY 3 FLAT BLDG. IN Edgewater dist. for $17,500; E-Z terms. 1 block from N. W. R. R. 2 blks. from Clark-st. Shueler, 1333 Barry-av.

BARGAIN—39 APTS., 2 STORES. Rent $23,500. Price $117,500. Mortgage $60,000; cash needed, $25,000. ARTHUR KRUGGEL & CO., 4866 Broadway.

2 APT. NEAR SHERIDAN L; 6-7 RMS., 2 car gar., lot 33x145; pr. $13,000; terms. Ready & Co., 4001 Sheridan. Buck. 0500.

701-703 BELMONT—18 3 AND 4 RMS. COR. apt. bldg.; 1st mtg. only; all rented. Phone owner. Longbeach 3445.

Northwest Side.

2 FLAT BR. BLDG.—6-7 RMS.; STM. HT.; 1 bl. to Logan Sq. L term.; only $10,750. A real bargain. Belmont 3211.

West Side.

LVG. CITY AT ONCE. SAC. 2 APT. BRK., 5-6 rms., 2 furn., gar.; nr. Crawford-Harrison; unheard of low price. Kedzie 0027.

WASHINGTON-BLVD., 2 APT., W. GARF. Pk.; oil bur.; zoned for bus. Van Bur.2885.

BUSINESS PROPERTY.

North Side.

2 BUSINESS COR., BOTH ON CAR LINES; sac.; very reas. Owner. Holly 0949.

HOUSES.

South Side.

WESTERN-AV. BEAU. COR.
Near transfer point; 40x125; opposite gas station; improved with 4 room brick residence; hot water, oil heat, 2 car garage. Call Lafayette 5861.

LARGE 5 ROOM BRICK BUNGALOW— ONLY $50 MONTHLY PAYMENTS. THIS IS A NEW WELL BUILT HOUSE; YOU WILL LIKE IT WHEN YOU SEE IT. ADDRESS L M 533, TRIBUNE.

BARGAINS—8 RM. COR. BUNGALOW, 3 attic rms., nr. I. C.; $9,300; cash or bonds. 6 rm. frame; furn. ht.; 40 ft., nr. 75th-Cott. Grove, $5,700. Mac. So. Shore 0601.

BEVERLY DISTRICT 6 RM. BRICK; BARgain. 9143 Bishop-st. 33½ ft. lot, garage; might trade. Beverly 7275.

9 RM. RES., 2 BLKS. HYD. PK. I. C. EXP., 9 min. loop. $8,500; $2,500 cash; bank loan $4,500. C.W. Hoff & Co. Hyde Pk. 2215.

5 ROOM NEW BRICK BUNGALOWS— FRANK DE LUGACH, OWNER. 10044 Princeton-av. Pullman 3823.

FOR SALE—6 RM. BRK. BUNGALOW; HT. water heat, shower bath, el. refrig.; 2 car brk. gar.; by builder. Stewart 3268.

Northwest Side.

7 R. FRAME—IRV. PK. HOME; 4 BDRMS., 37½ ft. lot, furn. ht., gar., excel. trans.; st. and alley paid; suit. terms; $9,000. RALPH H. BEESLEY, 4219 Irving Pk.-blvd.

SACRIFICE—6 RM. BUNGALOW, FUR. HT., garage, 37½ ft. lot, side drive; st. paid; nr. Cicero-av.; $6,500, cash $750. ADVANCE REALTY, 4916 Irving Park.

4 RM. HOUSE, SUN PORCH, $2,100; $200 CASH. NEAR MONTROSE-AV. ADDRESS L M 127, TRIBUNE.

LGE. 5 R. BRK. BUNG., LOT 49X125; H. w. ht., glzd. porch; worth $9,000; sell $7,500. 2719 N. 74th-ct. Elmwood Park.

5 ROOM BRICK BUNGALOW, $7,200. 4910 Henderson, nr. Belmont and Cicero.

$3,250—$500 CASH; 5 RM. HOME, ATTIC, bsmt., furn. 3960 N. Narragansett.

West Side.

7 RM. HOUSE, GD. TRAN.; 2 CAR GAR., furnace ht. Will sac. 4405 W. Harrison.

REAL ESTATE—AUSTIN.

6 R. Res., Nr. Columbus Pk.
Bldg. in perfect cond., large light rms. Furn. ht., 2 car garage; nr. Met. "L." ONLY $6,800; TERMS. PH. AUSTIN 6288.

HOUSES BUILT TO ORDER.

WILL FINANCE 100%— Will build on your lot bung. or 2 flat without a down payment. H. Finegold. 4932 N. California-av. Longbeach 1611.

VACANT.

South Side.

FOR SALE OR EXCH.—NORTHWEST COR. 65th and State, 142x117 ft., $200 per ft. By owner. MAX BULKA. Englewood 2266.

WILL SACRIFICE VACANT LOT, 88TH, CLARK. Dorchester 6889.

Southwest Side.

BEST BUY ON W. 47TH.
2 blocks East of Kedzie-av., cor. lot 45x125; all improvements in alley paid. Call Lafayette 5861.

North Side.

DEVON-ROCKWELL, 25X125; BEST OFF.; terms. Mr. Keeler. 700 W. 22d. Can. 6283.

West Side.

75 FT. FRONT, 1538 FULTON, $12,500. Andersen, 1901 W. Lake. West 1915.

REAL ESTATE—MFG. PROPERTY.

FOR SALE—MODERN CONCRETE CORNER bldg., 85,000 sq. ft.; over 200 ft. north light; close in; cheap. Randolph 2311.

REAL ESTATE—SUBURBAN—SOUTH.

Flossmoor—35 minutes to loop.

ATTRACTIVE 5 RM. COLONIAL HOUSE IN beautiful neighborhood; large lot; $12,500. terms.
Also good building sites at low prices.
A. W. TATGE,
1046 Sterling-av. Homewood 999.

Miscellaneous.

PRETTY 3 RM. CTGE. ON LGE. CORNER lot; 2 blks. to good transpt.; gas, etc.; $100 cash, $25 mo. Address L J 105, Tribune.

REAL ESTATE—SUBURBAN—S. W.

FREE ROUND TRIP TICKET TO ELMORE'S —Poultry Farms at Tinley Park, Ill. Call Franklin 2650. Room 900, 100 N. La Salle-st.

REAL ESTATE—SUBURBAN—NORTH.

Evanston—19 minutes to loop.

EVANSTON 12 APT.
Corner bldg. with 3 6s, 3 5s, 6 4s; oil burner; all rented; 1 blk. from lake; one mortgage; income $20,000; may consider small trade. Phone or call John F. Hahn, Inc., 1619 Sherman-av. Rog. Pk. 5115.

ATTRAC. 7 RM., 3 BATH RESID.—NEAR lake, in N. E. sect.; finest block; $24,500.
Hokanson & Jenks, Inc.,
513 Davis-st., Evanston. Greenleaf 1617.

ATTRACTIVE HOMESITE, $4,600. QUINLAN & TYSON, INC., Rogers Park 2617. University 2600.

Kenilworth—28 minutes to loop.

PERFECT GEORGIAN COLONIAL — ROSE brick, slate roof; 4 large bedrms., 3 baths, $49,500. Real Estate Service. Winnet. 3450.

Libertyville—55 minutes to loop.

SELL FOR BALANCE DUE RESIDENTIAL lot, 50x125 ft. Owner. Whitehall 5084.

Wilmette—22 minutes to loop.

UNDER $40,000 OR RENT $250. TRUE Amer. Col., 6 bedrms., 3 ba., h. w., oil ht., 2 car gar.; 100 ft. wooded lot. Wilm. 3740.

WILL SACRIFICE $30,000—8 RM. BRICK residence, 2 bath, 2 car garage, for $22,-500. Address P S 369, Tribune.

PEACHY NEW 5 RM. BRK. BUNG., CONV. loc.; rent $85; sell $11,800; easy terms. Kroll & Smith, 424 Linden-av. Wil. 500.

Winnetka—26 minutes to loop.

$12,500 BUYS SNAPPY DUTCH COL., 6 rm., scr. pch., h. w. ht. [oil]; att. garage. HILL & STONE Winnetka. Win. 1544.

REAL ESTATE—SUBURBAN—N. W.

Arlington Heights—33 min. to loop.

CHICKEN FARM—FRUIT TREES, LOTS OF grapes, chickens, good buildings, or will trade for cottage or bungalow on South Side. VACEK & CO. 1751 W. 47th-st.

3 ACRES, NEW 4 RM. SHINGLE HOME, frtg. Rand-rd.; ideal for truck, chicken, or rabbit farm; $3,600; terms. State 3861.

Park Ridge—21 minutes to loop.

EXCEPTIONAL OFFERING
of beautiful modern residences and bungalows, which must be sold immediately. Reasonable terms. Ideally located in Park Ridge. Telephone Park Ridge 710J.

NEW 7 RM. CORNER, BRICK RESIDENCE; 2 car garage. Owner. Bel. 6930.

Miscellaneous.

RABBITS AND POULTRY.
20 breeding does, 3 bucks, latest types hutches. Can arrange buy back; guarantee free service.

5 Room Home.
Fur. ht., gas, elec., water, sidewalks in and pd. Close to sta. Large tract land; small dn. pay. Bal. monthly. Will show any day. Address L D 182, Tribune.

DISTRESS SALE.
Will sac. our 5 rm. mod. newly decorated home with large yard and full fr. porch 3 blks. from sta. with all imprvmts. in and pd. for; $6,800 on very easy terms. Hse. actually cost $7,900. Will give immed. poss. for $350 cash. No trades. Address L C 133, Tribune.

REAL ESTATE—SUBURBAN—N. W.

Miscellaneous.

THIS IS A BARGAIN.
8 ac., house, pltry. bldgs., stock, orchard, shade trees; $3,250; $40 month.
ADDRESS T E 111, TRIBUNE.

REAL ESTATE—SUBURBAN—WEST.

Elmhurst—29 minutes to loop.

YOU DON'T HAVE TO PAY MORE THAN $50 A MONTH FOR OUR NEW 5 ROOM HOME. A PLACE YOU WILL LIKE LIVING IN. Enjoy a flower and vegetable garden. Address P J 176, Tribune.

WELL BUILT 5 RM. BUNG., $4,500. $150 cash, $35 mo.; full bsmt., furn. ht., lge. lot; nr. sta. Address P S 388, Tribune.

La Grange—22 minutes to loop.

NEARLY NEW 5 RM. RESIDENCE; 2 CAR garage; exc. location; repossessed; make offer. T. H. KRUMWIEDE, La Grange 730.

NEW BRICK DUPLEX, 6-6, 819 N. 5TH. La Grange. Phone Euclid 6210.

River Forest—18 minutes to loop.

TO BE SACRIFICED.
Extremely attr. distinctive home, choice No. River Forest loc., substantially built of brick on steel with tile roof. An inviting recp. hall leads through unique wrought iron gates to a gorgeous sunken lv. rm. with many windows and lg. stone firepl. Exquisitely dec., canv. walls, artistic elec. fixt. Spacious din. rm., pretty breakfast rm., overlooking garden. Tile walled kitchen, Frigidaire, etc. 5 airy spacious bedrms. 3 lovely col. tile baths. Attr. club rm. with firepl. Gas heat. Lux. carpeting and draperies incl. Beautiful wooded lot. 2 car gar. Tremendous barg. Pr. $38,000. Mrs. Frank E. Donly, Realtor, Forest 2305.

! Bargain—$12,000—Bargain !
BEAUTIFUL HOME, 6 RMS.; 40 FT. LOT. Ht. w. ht.; choice location; quick sale need. C. W. BURGMANN CO., 523 S. CICERO-AV.

Riverside—23 minutes to loop.

IF YOU ARE THRIFTY BUY YOUR HOME when times are bad, when prices are low. Fine home, beautiful Riverside. Bargain. Allen Owen & Co. Riverside 6225.

Villa Park—29 minutes to loop.

FINE FOR CHICKEN FARM.
5 rm. mod. bung.; full bsmt.; furn. ht.; 50x250 lot, nr. sta., stores; $4,500; cash, $300, bal. $45 mo. Address T E 541, Tribune.

I AM OFFERING MY BEAUTIFUL HOME ON PAYMENTS OF $40 MONTHLY. MUST HAVE AT LEAST $100 CASH. ADDRESS X D 501, TRIBUNE.

100 FT. BIERMENN-ELM HSES. BAL.EASY terms. J. L. Wells, 22 W. Monroe. Chi.

Miscellaneous.

100X185 FEET.
Vacant, facing improved state rd., on C. B. & Q. R. R., 35 minutes to Loop; suitable for garden, poultry, and rabbits. Will make low price on terms of $50 cash, balance to suit. Address E D 480, Tribune.

REAL ESTATE—SUBURBAN—MISCELL'S.

NO RENT UNTIL JULY.
Old firm has few 4 and 5 rm. mod. homes in various suburbs for sale which are ready to occupy NOW. Will take as low as $250 dn. and $40 per mo. incl. int. to begin in July. Write for list and directions to inspect. Address L J 557, Tribune.

WANTED.
Family for small poultry ranch. Will finance small home on acre and buy all eggs; water, gas, elec. and gravel road. Must have small amt. cash. Less than hour from downtown. Address L J 236, Tribune.

REAL ESTATE—OTHER CITIES.

Wonderful Opportunity.
Williamsville, Wis., 4 stores, 1 6 rm. apt. and 3 32 ft. lots, 100% rented. Now is the time to buy right or trade for Chicago improved property. Longbeach 6593.

REAL ESTATE—SUMMER RESORTS.

MAKE YOUR VACATION PLANS NOW.
Ready-built bungalows or good size lots. Easy terms. You can afford to take your children here for the summer. Near enough for whole family to enjoy every day. Trans. fare low, direct to loop. All mod. conveniences; also bathing, boating, riding, and golf. Inspection fare free. Look at this. For full details address M S 552, Tribune.

LOTS FOR $250.
Build a summer home. Best location on Great Lakes. High class community already formed. All modern conveniences. Big locations 60x125 now available. 1 hr. 10 min. from loop. No better transportation anywhere. Address owner, M E 423, Tribune.

PENTWATER BEACH, ON LAKE MICHIgan—Riparian rights; 2 lots, both for $100; 40 acres near Rhinelander, for $400, total price. Pell Lake, my 2 lots for $35 each. Cedar Lake lot, sells at $450, for $200. Take your pick. I will accept terms or trade. Address P P 383, Tribune.

GOOD COTTAGES, 4 ROOMS, BATH, LGE. screened porch, fireplace, full basement, located between paved highway and beautiful White Lake, Mich.; has wonderful bathing beach; lot 50x400; delightfully located. For sale at a bargain, cash or terms. Fred Noordhof, Montague, Michigan.

DON'T BUY
until you see our special offer in Wis.; 3 hrs. from loop; only limited number water front lots must be sold; unusual bargain. E-Z terms. Box 72, Silver Lake, Wis.

$3,000 CASH BUYS EQUITY OF $6,500 IN Lake Geneva water front lot, 100x270, subject to 1st mtge. of $3,500, or will trade for late model car and cash; Gentiles. Address P L 387, Tribune.

FOR SALE.
Large summer resort lot, 50x173. Overlooking Fox river. 4 blks. to station. Will sacrifice, $189. Address T F 92, Tribune.

IMPROVED LOT ON LARGE SPRING FED lake,35 miles N.W.; natural sand beaches; NO ASSESSMENTS; good transportation; LAKE RIGHTS ASSURED; total $200, E. Z. terms. Address P P 384, Tribune.

FOR SALE OR TRADE—4 AND 6 RM. COTtages, lake front, Twin Lakes, Wis., clear and restricted, for clear N. S. city property. Will rent for season. Call Lake Vw. 8876.

BEAUTIFUL WOODED 300 FT. PROPERty on Black Lake; sacrificed, price for cash. B. J. Huizenga 215 Central-av., Holland, Michigan.

DOUBLE YOUR MONEY ON LOTS—BUY big farm one-half mile of beautiful shore on Lake Koshkonong; easy terms. Write PAUL H. TRATT, Fort Atkinson, Wis.

FOR SALE—VERY DESIRABLE COTTAGE, stone fireplace, furniture, boat, and Evinrude; good fishing section in northern Wisconsin. Address M T 41, Tribune.

$300 BUYS 40 ACRES ON GOOD STREAM in a fine fish and game country; 285 miles; pine timber. Terms. CHAS. J. VOGT, Lakewood, Wis.

7 A. ON LAKE; BEAUTIFUL HOME; FIREplace, shade, fruit, elec.; nr. town; imp. highway. L. Hesser, Hastings, Mich.

BEAU. LAKE LOT, NR. McHENRY; SANDY beach; good swimming, boating; $200; tms.; 1 hr. Chgo. Address T K 540, Tribune.

GOOD COTTAGE CHEAP, CEDAR LAKE, Ind. Immediate possess.; $775; some cash; also furniture. Address T E 540, Tribune.

UNIQUE COTTAGE—COMPLETE, $745, ON Indiana's finest lake, sand beach; excel. fishing. Address P L 335, Tribune.

WHO WANTS THIS BARG.? 50 FT. LOT AT lake nr. Antioch. Beau. trees. $25 now, $10 mo. Address L Y 521, Tribune.

4 R. COTTAGE COMP., $850; INSIDE TOIlet; lg. Wis. lake. Address T P 417, Tribune.

REAL ESTATE—FARM LANDS.

Illinois.

10 ACRES GOOD BLACK LAND; 40 MILES west; price $1,000; $250 cash, $25 a mo. Call Central 1715.

ILL. FARM, 30C ON THE DOLLAR; ALL under cultivation; good bldgs.; $5,500 cash; no brokers. Address K 200, Tribune.

8½ A., DIXON, ILL., $3,700; BARN, WAter, gas, elec. 3838 Washington. Van 2855.

Indiana.

9 A., EDGE TOWN, 75 MI. CHGO.; 5 RM. hse., lights, furnace, fruits, 3 henhses; only $2,800, tms. Roessler, 140 S. Dearborn.

COMPLETE LIST; TERMS; NO TRADES. Nash, 360 Lincoln. Ph. 490-R Valparaiso.

Iowa.

IOWA FARMS FOR SALE.
In any size to suit, priced up to $200 per acre, according to improvements, many unencumbered, others 50% of value; located in the heart of the world popcorn center—Sac, Ida, and adjoining counties; soil, black loam, gently rolling, highly improved; some expensive homes, all modernly equipped; rents from $9.00 to $12.00 per acre, earning 5⅝% net; would consider exchange of stocks or bonds. Write full particulars of amounts and value of offerings. Box Y, Holstein, Iowa.

Michigan.

2 ACS., EDGE TOWN, S. W. MICH.; GOOD 6 rm. hse., elec. lts., garage, some fruit, fertile soil; close lakes; only $1,750, $500 down. Address O N 166, Tribune.

115 A.; 15 CLRD., BAL. TIMBER; LEVEL black soil; house; $1,250; $100 cash, $15 mo. Evans-Tinney Co., Fremont, Mich.

Wisconsin.

SOO LINE LAND GRANT LANDS IN UPper Wisconsin; free information; ask for Booklet No. 53; homeseekers' rates. Address H. S. Funston, Land Dept., Soo Line Ry., Minneapolis, Minn.

WOODED LAKE LAND—CUT OVER FARM land. Largest selection in Wisconsin. EDWARD HINES FARM LAND CO., Room 2100, 100 W. Monroe-st., Chicago.

CHOICE FARM LANDS—IN ONE OF THE very best dairy sections of Wisconsin. Good clay loam soil. Easy terms. Write for free booklet, map, etc. JOHN S. OWEN LUMBER CO., Owen, Clark Co., Wis.

Miscellaneous.

STREAMSIDE 85 ACRES, HORSE, cow, implements threshing machine, gas engine, chopping mill, cider mill, incubator, etc., etc., included; est. 1,000 cords wood, picture 8 room home pg. 79 Strout's catalog; convenient farm bldgs., fruit, stream; 45 acres level tillage; electricity available; 2 miles depot village; all goes $2,200, part cash. Catalog free. STROUT AGENCY. 7-J South Dearborn-st. State 7975.

FREE BOOK—FARMS, LANDS, RESORT Bargains. A. W. Blom, Menominee, Mich.

REAL ESTATE WANTED.

For Cash.

WANT 12 OR MORE MODERN APT. BLDGS. North Side, for prominent client; ... Howard-st. bus, cor., also have ... clear vacant. Will add cash. 600 1st Nat. Bank Bldg. Central 5870.

WILL BUY OR RENT 1 STY. FACTORY, 15 to 20,000 sq. ft.; N. or N. W. Andes Candies, R. E. Dept., Whi. 6270, Ext. 44.

I WANT TO BUY AT ONCE A STRICTLY mod. home on the North Shore for $25,000 to $35,000 cash. Address O M 443, Tribune.

HAVE CUSTOMERS WITH CASH FOR good Chicago business property. FRANKENSTEIN & CO., 33 N. LA SALLE.

APTS. WTD. FOR CASH, FOR LOS. ... fms. Address M S 5, Tribune.

ALL CASH FOR 6 APARTMENT IN SOUTH Shore dist. Address L G 438, Tribune.

TO SELL YOUR VACANT CALL AT Rm. 620 134 N. La Salle. No listing fees.

REAL ESTATE FOR EXCHANGE.

Apartments.

APARTMENT, SOUTH SIDE.
Best financed 15 apt. corner bldg. in So. Shore; priced right; will take 2 or 3 apt. in Hyde Park or So. Shore. If you want a real deal here it is. See Mr. Hayes.
SWANSON & HOUSE,
7048 Stony Island. Dorchester 4141.

FRANCISCO-AV.—MOD. 3 APT.; RENTS $3,330; mtg. $17,000; take vac. and cash for equ.; must sell. A. E. Westman. Cent. 2284.

Business Property.

FOR EXCHANGE—SO. SIDE BUS. COR. stores and apts.; 1st mtg. $35,000; rental $14,500; will consider mtg. paper, clear vacant or clear farm. KALLAS, 58th & Southman, Inc. Hyde Park 8088.

Farms and Acres.

80 AND 200 ACRE ILL. FARM EXCHANGE for Chicago property. Dorch. 0017.

Houses.

EVANSTON BR. RES., TILE ROOF, SIX large rms., h. w. ht., oil burner; gar., frt. drive; choice loc.; pr. $22,500; will trade for smaller house or vacant and cash. RALPH H. BEESLEY, Pensacola 2729. 4219 Irving Park-blvd., Chicago.

WILL TRADE MY 6 RM. HOUSE NEAR Lake Mich., 75 min to loop for vacant lots or bus. frontage as pt. payment. Address M S 152, Tribune.

WILL EXCHANGE A BRICK HOUSE WITH business for a good farm near Chicago. Address K 252, Tribune.

N. KOSTNER-AV.—MOD. 6 RM. RES.; 2 car gar.; h. w. h.; great bargain; take vac. as part paymt. A. E. Westman. Cent. 2284.

BRK. DUPLEX, 6-6, 819 N. 5TH, LA Grange, for Oak Pk. home. Euclid 6210.

Vacant.

WILL EXCHANGE MY CHOICELY located vacant in new brk. bldg. dist. for equity in 2 flat or bung. Address T F 23, Tribune.

I HAVE SEVERAL LOTS PAID FOR; I will trade for bungalow or flat bldg. Ph. Maywood 2070. 901 S. Fifth-av., Maywood.

CLEAR VAC. AND SMALLER FOR APT. bldg., S. S. Rosen & Mattson, Ced.Cr.1200.

TO LEASE & WANTED TO LEASE.

Bldg. of Any No. of Rms.
suitable for rooming house or small kitch. apts.; will make own repairs; rent must be reas., or will manage a bldg. of this type on comm. basis; 15 yrs. exp. this line. Might be interested in trade large Michigan farm suitable bldg. Please give all particulars, rent, location, etc. Address T C 311, Tribune.

TO LEASE—5½ LOTS ON WESTERN, S. W. corner Iowa, 1660 W. Division-st. Call Aust. 3777 or Humb. 0006.

WANTED—TO LEASE—HOTEL, 75-100 R. North Side. Buckingham 1748.

3 FLAT, 23 RMS., SUIT. RMG. HOUSE; refrig.; reas. 2119 N. Clark. Del. 2294.

REAL ESTATE LOANS.

First Mortgage.

$10,000 COMMISSION FOR LOAN.
Desire loan of $60,000, amply secured by Mississippi and Arkansas hotel properties and Arkansas coal mine; all big revenue bearing; will pay $10,000 cash commission; will stand rigid investigation. Write R. J. ALSTON, Hotel Glencoe, Blytheville, Ark.

LOANS TO PROPERTY OWNERS—MAKE and buy 1st and 2d mtgs.; also contracts. Rm. 1116, 134 N. La Salle. Rand. 1187.

INSURANCE FUNDS TO LOAN, $25,000 UP, ONLY WITH A WIDE MARGIN OF SECURITY. Henry A. Knott, 112 W. Adams-st.

WANT $7,000 1ST MORTGAGE ON 80 acres farm land, Page County, Iowa. A. H. Brown, 344 E. North Water-st., Chicago.

WTD.—BY PRIV. PARTY, $2,000 1ST MTG. loan, cor., vac. Address X C 413, Tribune.

Junior Mortgage.

2D MORTGAGE LOANS.
This old established industrial banking house, which has served so many others in Chicago, is prepared to take care of second mortgage financing for you.
TRUSTEES SYSTEM SERVICE.
LOOP OFFICE TRUSTEE SYSTEM BLDG., N. E. COR. WELLS AND LAKE-STS.
1630 BELMONT-AV. [Near Lincoln]
3231 W. MADISON-ST. [Near Kedzie]
724 W. 63D-ST. [Near Halsted]

2D MORTGAGE LOANS.
PERSONAL HOME MORTGAGES COMPANY.
105 W. Madison-st. Franklin 5788.

2D MORTGAGE LOANS SINCE 1906. Made, bought, loaned on. You get money in one day. Ask any bank about us. SIMMONS BROS., 69 W. Washington-st.

STOCKS AND BONDS.

REAL ESTATE BONDS
We Have Orders to Buy
Adams Franklin Building 6½s — Spaulding Bldg. 6½s
Baker Hotel 6½s — Capitol Theatre 7s
The Warwick 6½s — Edge. Bch. Apt. 6s
Carbide & Carbon 6s — Northern Ill. Coal 6s
N. Y. Life Bldg. 5½s — Brown Hotel 6½s
Eitel Central 6s — 333 North Michigan Building 6s
WE ALSO HAVE BUYERS FOR OTHER BONDS AND IT MAY PAY YOU WELL TO SUBMIT TO US WHAT YOU HAVE.
Anderson, Plotz & Co., Inc.,
29 SO. LA SALLE-ST., CHICAGO, ILL. PHONE FRANKLIN 8467.

PRINCE EDWARD MANOR APT. BLDG. bonds redeemed for cash. State price acceptable. Address K 433, Tribune.

BEST FIGURE FOR DEFAULTED BONDS. Call or write Rm. 500, 11 S. La Salle.

FINANCIAL.

ILLINOIS CORPORATION WANTS LOAN $5,000 to $10,000 for 12 months, preferably from private party; will pay back monthly; liberal commission and interest; splendid security. Address T O 303, Tribune.

LOANS TO REAL ESTATE OWNERS FOR redemption of taxes only. Central Mortgage Co., Rm. 546, 111 Washington-st. Rand. 4139.

DO YOU NEED MORE CAPITAL? An old established La Salle-st. brokerage house may finance your corporation if meritorious. Address T B 112, Tribune.

WE CAN GET YOU OUT OF DEBT. AMERICAN AMORTIZATION CO. 30 N. La Salle-st.

MUSICAL INSTRUMENTS.

Pianos and Players.

BUY OR RENT YOUR PIANO AT THE W. W. KIMBALL CO. FACTORY—2631 W. 26TH.
Used pianos for rent..........$1 per month
47 Used upright pianos.........$10 to $30 each
8 Junior uprights, small size..$35-$45 each
17 Used player pianos..........$45 each
11 new $675 grands at factory.....$300 each
Used grand pianos at factory..........$135
KIMBALL FACTORY, 2631 W. 26th-st. Phone Lawndale 3862. Open until 9 p. m.

DUPLICATE THIS!
Reproducing grand piano, mahogany case; 88 note, first class condition; fully guaranteed; will sacrifice for quick sale at $285, including rolls and bench. See MR. WESLEY. RUDOLPH WURLITZER CO., 329 S. Wabash-av.

A SPECIAL SALE— OF FINE USED GRAND PIANOS. LYON & HEALY. 243 S. WABASH.

WE HAVE BARGAINS IN USED pianos; all makes and styles; $35 up. Schultz Piano Co. 2235 W. Madison-st.

CHICKERING GRAND—BEAU. MAH. CASE little used; A1 cond.; $395 at $10 mo. WYMAN'S, 604 Republic Bldg. 209 S. State.

RENT A NEW PIANO—BABY GRAND $19 a month; midget upright $6 a month. CABLE PIANO CO., Wabash and Jackson.

2 STEINWAY GRANDS, PIANOS. 2109 N. Kedzie. Lawn. 9522. Euclid 5813.

INSTRUCTION.

Learn Hotel Business
Course taught in 150 rm. hotel in actual operation. Experience in each dept. Competent instructors. Diplomas issued—no school able to show hotel contacts that we guarantee. Enrollment also includes free employment dept. and advisory service free for 1 year. Live and study in this hotel right on the lake at Lincoln park. Work very fascinating. Separate floor for lady students. Rooms as low as $7.50 per week. Home study course also ready. Call or write Mr. George A. White, CLARENDON BEACH HOTEL, 831 Wilson-av., Chicago, Ill. Ph. Longbeach 4020. Chicago Hotel School of Instruction.

REAL JAZZ IN 20 LESSONS. ALL INstruments. Christensen Schools. 27th successive yr. 25 E. Jackson. 933 Belmont. 718 W. 63d-st. 3045 Madison. 2602 Milwaukee.

THE BERLITZ SCHOOL OF LANGUAGES— French, Spanish, Italian, German, English. Free bulletin. 30 E. Congress. Harr. 6262.

PIANO QUICKLY TAUGHT; ALL STYLES, all grades; your home. $1. Key. 5240.

OFFICE DEVICES.

ALL KINDS OFC. DEVICES AT BIG SAVing. Pruitt, 190 N. La Salle. Fra. 3334.

AUTOMOBILES FOR SALE.

STUDEBAKER CAN SAVE YOU TIME AND MONEY

We have almost 200 used cars in our building for you to choose from—a selection of makes and models that no other dealer offers.

And our prices are always ROCK BOTTOM, which is your assurance that you will save money if you buy from us.

YOUR GUARANTEE.
Remember—no matter what you buy, the famous Studebaker Used Car Pledge protects you. 5 days' free driving trial goes with each sale.

PAIGE COACH—Considering the fine condition of the exterior and interior, and the fact that the motor runs smoothly—this Paige is an exceptional bargain at our price. Has 4 whl. brakes, and many extras. $125.

STUDEBAKER COACH—Spec. 6, equipped with shock absorbers, spotlight, bumpers, practically new spare tire, etc. Has a sweet running motor and the appearance is attractive. $145.

GARDNER ROADSTER—A sporty car with spacious rumble seat and many extras. Finished a beautiful two-tone color combination. Has low-slung lines and a powerful motor. Will not remain long at our price of $295.

NASH COUPE—1928 Spec. 6 that was only driven a short time, as it was in storage while the owner was away on a business trip for 14 months. The finish, upholstery and tires are in dandy condition and the motor is A-1. $295.

PLYMOUTH SEDAN—One of the very latest models that was only driven a few thousand miles. It's the last word for beautiful appearance and sparkling performance. A remarkable value at $395.

CHRYSLER BROUGHAM—1928 model 62 four-dr. 5 pass. that we recommend as one of our very best buys. Equipped with shock absorbers, bumpers, spare tire, seat covers, etc. The finish has not a mar on it and the upholstery appears unused. $395.

WILLYS-KNIGHT SEDAN. 1929 De Luxe model 70 with wire wheels, and a wealth of extras. This car looks and runs better than many new cars selling for twice the price. Marked at $645 for quick sale.

STUDEBAKER SEDAN—1928 Pres. 8 seven pass. that sold for approximately $2,500. The motor was carefully checked over by expert Studebaker mechanics and now it will satisfy the most exacting buyer. The upholstery is luxurious and the finish gleams like a new dollar. Equipped with shock absorbers, heater, spare tire, bumpers, driving light. Priced at $685 but worth considerably more.

STUTZ SEDAN—Late model with wire wheels, side mounts, nonshatterable glass, cowl light, shock absorbers, and many valuable extras. The finish is a handsome maroon and the upholstery appears new. Motor runs very efficiently. This distinguished Stutz cannot be duplicated any place at anywhere near our price—$785.

HUPMOBILE SEDAN—You will have to travel far and wide to find the equal of this 1929 Century 8. If we told you it had never been driven a mile you might believe us—for an examination of the interior, exterior, and tires of this Hupmobile and a thorough demonstration—would convince you that this car is in brand new condition today. Equipped with every essential extra. Special for $845.

ROOSEVELT CABRIOLET—This 8 cyl. car must be seen to be appreciated. It's one of the latest models ducoed a handsome tan. Has wire wheels, side mounts, rumble seat and many extras. $495.

LIBERAL TERMS. OPEN EVES. SUN.

STUDEBAKER SALES CO. OF CHICAGO 26TH AND MICHIGAN
CALUMET 6492

FORD SEDAN, $20; CHEV. SEDAN, $25. Buick rdstr., $35. City Auto, 1718 S. State

AUBURN-8-88 BROUGHAM 4 DOOR 1928. Excellent finish, tires and mechanical cond.; 6 wire wheels, side mountings, etc. Small down payment. R. H. Collins Auto. Co., Reo & De Vaux Dist., 2220 S. Michigan. Cal. 6900.

AUBURN—1930 CONVERTIBLE SPT. DE luxe sedan, $795; run 1,342 mi.; 6 wire whls., 2 fender mounted; 90 day guarantee. tms. trade. Always open. 2810 W. Madison.

AUBURN '31 SEDAN.
Brewst style; slightly used; $750, terms.
1143 DIVERSEY-BLVD.

AUBURN—8, LATE 1930 MODEL 125. 5 pass. De Luxe sedan; 6 wire wheels. Fully equipped. Guar. perfect. Bargain. Tms., trd. 2810 W. Madison-st. Always open.

AUBURN—1930 STR. 8 DE LUXE SPORT sedan, 6 wire wheels, fender wells, fully equipped and guaranteed. $695. ... MOTORS, INC., 5346-48 W. 22d-st.

AUBURN—LATE '30 SPT. 8-95 SEDAN; 6 wire whls.; side mts.; $735; sml. amt. dn.; trade. Stony Island-av. Plaza 3377.

AUBURN—1930 CONV. SPT. DE LUXE SEDAN, $795; dr. 3,450 mi.; 6 w. w., 2 fender mounted; guar.; tms. 3327 Milwaukee.

AUBURN—115 DE LUXE PHAETON SEDAN. 6 wire wheels, 2 fender mounted; perfect cond.; only $650; terms. 2275 Milwaukee

Buicks - Buicks - Buicks
Latest black color 1930 4 door sedans, priced at $795; 7 to choose from; low mileage; cars like new; 90 day guar. ... TRADE. ALWAYS OPEN. 2810 W. MADISON.

BUICK.
We are offering a 1927 sport coupe, in perfect condition and guaranteed, at $385.
NORTHWEST BUICK CO., 4422 N. WESTERN-AV.

BUICK—1930 68 COUPE; 132 IN. WHEELbase; 5 passenger. Maroon finish. De Luxe equipment, 6 wood wheels, 2 mounted in fenders. Like a brand new car in every respect. $1,295. Very small down payment will handle. James Levy Motors Co., 140 W. 63d-st.

1931 BUICK SEDAN.
Model 867, 5 passenger, 4 weeks old. I will sell my car for $1,125. Owner leaving city. Call at once for a bargain. Rogers Park 1143.

BUICK '30-68 5 PASS.
DE LUXE COUPE; BARGAIN.
1143 DIVERSEY-BLVD.

Buick 1930 Big 6 Coupe.
De Luxe; wire wheels, side mounts; car good as new; $1,185; terms. 5107 N. Clark.

Buick '26-'27 Sedan, $185.
Good looking, good running. Buick Motor Co. Factory Br., 2031 Calumet. Cal. 5000.

BUICK—1930 DE LUXE MASTER SPORT ROADSTER; ONLY 2,100 MILES. $1,065 TAKES IT. TOM CAREY, 1132 DIVERSEY-BLVD.

BUICK—1927 STAND. BROUGHAM—$335; has had wond. care and is almost like the day it left the factory. Buick Motor Co. Factory Branch. 2031 Calumet-av. Cal. 5000.

BUICK—'28-58 COUPE; 5 PASS. $595
FAGET BUICK CO.,
4646 S. Western-av. Prospect 0504.

BUICK—8 LATEST 1931 SEDAN 4 DOOR; 1,050 miles; guar.; $805, terms. ... MILWAUKEE-AV., AT CRAWFORD.

BUICK—LATE 1929 5 PASS. SED., $445; ... mi.; fully guar.; tms., trade. ALWAYS OPEN. 2810 W. MADISON.

BUICK—LATE 1930 MASTER 5 PASS. CPE. Car is just like new. Guar. perfect. $1,095; terms. trade. 3333 W. Madison-st.

BUICK — BROUGHAM, LATEST 1930 DE luxe; driven 4,000 miles, $1,065; guar.; 1801 W. 63d-st., cor. Wood. Alw. op.

BUICK—'26 MASTER 4 DOOR SEDAN, $195. Good transportation at low cost; terms. Open Lot. 2601 N. Western-av.

BUICK—'28-50 7 PASS. SEDAN, GOOD motor and mechan. cond.; must sacrifice ... 806 Grace-st. Juniper 3456.

CADILLAC SEDAN.
1930 that looks exactly like a new car. The smart black finish has not a mar on it and the upholstery and tires show no signs of wear. Motor is 100%; equipped with 5 wire wheels, spotlight and every essential extra. Here is a car you will be proud to own. $1,650, terms. PIERCE-ARROW, 2545 S. Michigan-av.

CADILLAC COUPE.
LATEST 314; $485. TERMS.
1143 DIVERSEY-BLVD.

CADILLAC—LATEST SERIES 1931 8 CYL. ... 5 pass. Town Sedan, 6 wire wheels. ... Dr. 1,094 mi. Cost $3,254. Sell ... 3845 W. Madison-st.

CADILLAC—1930 5 PASS. TOWN SEDAN; 6 w. w., 2 fender wells; guar. like new; $2,750. ... Craw. 4100. 3800 Ogden-av.

CADILLAC—DE LUXE SEDAN; 7 PASS.; ... $290 today; new tires, etc.; leaving for Cal.; sac. 5817 W. Lake. Aus. 0687.

CHEVROLET—1930 CUST. SEDAN, WHAT a beauty and it's a real bargain. Community Motors, Inc., 2473 Milwaukee-av.

CHEVROLET—1930 SEDAN; FULLY EQPD. Perfect thruout. Only $395; terms. 2275 MILWAUKEE-AV.

CHEVROLET—LATEST 1930 4 DOOR DE luxe sedan, $445; used very little; trunk rack; fully guaranteed; terms, trade. ALWAYS OPEN. 2810 W. MADISON.

CHEVROLET—1930 4 DOOR SEDAN, driven very little; bargain at $475. 2641 W. MADISON-ST.

CHEV—1929 2 DOOR SEDAN, $295. A1 cond.; guar.; terms. 2810 W. Madison.

CHEV—COACH; REAL 1927; GD. SERV. ... need cash; sac. $85. Stew. 3392.

CHEV — 1930 4 DOOR LANDAU; LIKE new; sacrifice, $250. Nevada 1747.

CHRYSLERS

NEW AND USED CARS.

SAVE FROM $300 TO $500

Opportunities like these are too rare to miss—and only a few cars are included in this offer. You'll have to act NOW!

Chrysler Illinois Co.
Factory Branch:
21ST-ST. AND MICHIGAN-AV.
OPEN 8:30 A. M. TO 9 P. M.

CHEVROLET, 1930 COACH.............$350
NO FINANCE CHARGE.
Terms. Durst Chev., 1147 W. Jackson.

CHRYSLER—LATE 1930 4 DOOR SEDAN, $750; used very little; 6 w.whls., 2 fender mounted; 90 day guarantee; terms, trade. ALWAYS OPEN. 2810 W. MADISON.

CHRYSLER—"66" SEDAN, 1931, WITH 70 motor; brand new; offered below cost for 2 days only. THOMSSEN BROS., INC., Chrysler Dealers. 7334 N. Clark-st.

CHRYSLER—1929 75 SEDAN, 4 DOOR.$675
Chrysler 1929 75 sport coupe........$695
Chrysler Royal 72 de luxe sedan........$450
1801 W. 63D-ST., COR. WOOD.

CHRYSLER—1930 SEDAN, "70"; DE LUXE; 4,682 mi.; $745; 1-3 down, bal. 18 months. Fitzpatrick. 6555 Cottage Grove. Alw. open.

CHRYSLER—1929 MODEL 65 SED., ORIG. finish; tires like new. $435. 2835 N. Kedzie. Juniper 6044.

CHRYSLER—LATEST '29-75 TOWN SEDAN. like new; $685; tms. 6811 S. Halsted.

DE SOTO — 8 DE LUXE 1930 SEDAN, 6 wire wheels, 2 fender mounted; dr. 4,200 mi.; guar.; $795. terms. 3327 Milwaukee.

DE SOTO—8, LATEST '30 DE LUXE SEDAN, $675; guar.; tms. 1801 W. 63d-st. Al. op.

DE SOTO — 1930 COACH, USED LITTLE; sacr., $350. Private. 4242 Jackson.

DODGE—1930 SENIOR 6 DE LUXE SPORT coupe, 6 wire wheels, side mts., and full equipment. Original cost $2,175. Will sacrifice for $685 quick. Terms or trade. 4645-47 W. MADISON-ST.

DODGE—1930 8 SEDAN, 6 WIRE WHEELS, trunk rack, etc. 7 months old. Can't be told from new. A marvelous buy. Community Motors Inc., 2473 Milwaukee-av.

DODGE — 8, 1931 4 DR. SEDAN, $795; used very little; like new; 90 day guar.; tms., trade. Always open. 2810 W. Madison.

ELCAR—8 85 CONV. COUPE, RUMBLE, 4 wh. br., A1 cond., cost $2,300, bargain, $295. 7320 Stony Island. Plaza 2000.

ESSEX—TOWN SEDAN 1930 THAT YOUR neighbors could not tell from a new car; every feature is still in the original condition; wealth of extra equipment; reduced to $395 for quick sale; terms. Studebaker Lot, 7413-19 S. Halsted-st. Radcliffe 7563.

ESSEX—1929 CHALLENGER SED......$235
1931 LICENSE FREE.
Terms. Durst Chev., 1147 W. Jackson.

ESSEX—LATEST 1929 COACH; CHROME plate; loaded with extras; wire wheels; sport model. See this bargain. $295, terms. Ford Dealer, 1110 S. Kedzie.

ESSEX—1930 2 DR. SEDAN, $295; PERF. cond.; guar.; terms. 2810 W. Madison.

ESSEX—'29 COUPE, RUMBLE SEAT, LIKE new. $200 cash. Priv. 2933 W. Adams.

FORDS—FORDS
FINEST AND LARGEST SELECTION IN THE CITY.
Pay Only $75 Down.
LOW MONTHLY NOTES.
1930 Coupes and Sedans......$350 to $375
1929 Coupes and Sedans...... 190 to 265
1928 Coupes and Sedans...... 150 to 200
'28, '29, '30 Roadsters...... 150 to 350
Every car guaranteed for 90 days.
BUY WITH CONFIDENCE.
LITSINGER, 925 W. Jackson-bl. Alw. open.
OVER 30,000 SATISFIED OWNERS.

FORDS—
EXCEPTIONAL VALUES.
1929 Tudor, latest blue.........$275
1929 Coupe, rumble seat, extras........ 265
1929 Roadster, shows no wear........ 285
1930 Tudor, like new car........ 395
1930 Town Sedan, side mts., trunk.... 495
1930 Cabriolet, 5 white wall tires........ 525
ALL CARS CARRY 90 DAY GUARANTEE. $20 to 1-3 DOWN.
M. J. KELLY. 4445 W. MADISON-ST.

FORDS—
1930 Tudor $390
1930 Roadster....... 365
1929 Tudor 295
1929 Roadster....... 265
Many others, $100 up.
RAY TENNES
MOTOR CO.
2451 N. Sacramento-av.
Capitol 1100.

FORD '30 CONV. CABRIOLET..$150 DOWN
Ford '30 rdstr., trunk, side mts.$125 down
Ford '30 town sed., 3,000 mi....$165 down
Ford '30 tudor, de luxe........$135 down
Ford '29 town sedan, perf.......$115 down
Ford '29 tudor, special..........$275
Ford '29 coupe, bargain.........$235
GLENN E. HOLMES, INC., 30 E. Lake-st.

FORDS—'29 AND '30 CABRIOLETS, SPORT Coupes and Roadsters. All with rumble seat; new car appearance; guar.; tms. or trd. Alw. open. Lawder Bros., 6900 Vincennes-av.

FORD—COUPE, LATEST 1930, BLUE FINish, red wire wheels, fully equipped, new car guar., only $365, terms. Ford Dealer, 1110 S. Kedzie.

Ford 1930 Std. Coupe, $375.
Also 150 Fords from $150 up. Choice all models. Guar., terms. 2751 W. Madison-st.

FORD—SPORT ROADSTER, RUM. SEAT; tires show no wear; latest 1929. See this bargain. $235, terms. Ford Dealer, 1110 S. Kedzie.

FORDS—[25] '29-'30 TUDORS, LIKE NEW. Big saving. Terms, trade. Alw. open. WARNER & MOORE, 5301 LAWRENCE.

FORD—1930 SPORT ROADSTER, RUMBLE seat, wings, etc.; special today, $365. F. W. Mack Motor Co., 2300 Madison-st.

FORD—SPT. COUPE, RUMBLE SEAT, $195; std. cpe., $265. See Miller, North Loop Motoramp Garage, 70 W. Lake.

FORD—'29 SEDAN, IN STORAGE 8 MOS., perf. cond.; pay $285 bal. due warehouse. HUB STORAGE, 2309 S. Keeler. Rock.5500.

FORD—LATE 1930 SEDAN, 4 DOOR, LIKE new; perfect condition; will sacrifice; terms or trade. 4645-47 W. Madison-st.

FORD—1931 TUDOR, $395. MOTOR NO. 3898556. Driven 3,182 mi. Black color. Need cash. Terms. 3341 Montrose. Key.3800.

FORD—LATE 1930 TOWN SEDAN; LOW mileage; shows little wear; $475; terms, trade. J. J. Wright Motor Co., 242 W. 55th.

FORD—MODEL "A" COUPE, $190 CASH. Today's best value. See Ray Huene at GLENN E. HOLMES, INC., 30 W. Lake-st.

FORD—LATE MODEL A ROADSTER; GOOD motor, tires and finish. Low price, $195. Terms. Ben T. Wright, Inc., 1107 N. Clark.

FORD—1929 STD. COUPE; MOTOR, TIRES, finish like new. Only $95 down. 3032 N. CLARK-ST.

FORD—1929 SPORT COUPE; NEW CAR appear. Bright finish; gd. tires. Barg., $265. Tms. Ben T. Wright. 1107 N. Clark-st.

FORD—1930 TUDOR; LIKE NEW; $400; terms, trade. Hesser & Soden, authorized Ford dealers. 1234 Morse-av. Briargate 4100.

FORDS—25 LATE TUDORS AND COUPES. Big disc.; guar.; tms.; trade; alw. open. LAWDER BROS., 6900 Vincennes-av.

FORDS — '29 AND '30. 100. ALL TYPES and colors; guar.; tms.; trd.; alw. open. LAWDER BROS., 6900 Vincennes-av.

FORD—1930 TUDOR SEDAN; LIKE NEW; Bargain, $395. 2641 W. Madison-st.

FRANKLINS
These unusual offerings are the latest obtainable and will pass for new.
WE CHALLENGE COMPARISON IN VALUE.
1931 Model 153 De Luxe, 5 pass. sedan.
1931 Model 151 De Luxe, 5 pass. sedan.
1930 Detrich Cust. Conv. Sedan, De Luxe.
1930 Model 147 De Luxe, 7 pass. sedan.
1930 Model 145 De Luxe, 5 pass. sedan.
Regular 90 day guarantee with service.
Your present car in trade, terms.
LARRY O'ROURKE, INC.
2701-03-05 W. MADISON-ST.

FRANKLIN
offers dependable transportation in reconditioned Franklins. All models. 20 to select from. $100 to $2,150. All are fully guaranteed.
FRANKLIN ILL. CO., INC.,
DIRECT FACTORY BRANCH.
2347 S. Michigan-av. Calumet 4296.
Open evenings and Sundays.

GRAHAM-PAIGE — 1929 CONVERTIBLE coupe Big 8; cost new $2,700; must sell $785 takes it; side mounts. Lorraine light; runs great. Call Briargate 8000, Apt. 909, after 6. Harrison 0052 before 6.

GRAHAM—1930 CUSTOM 8 PHAETON; $827; 6 w. w., tonneau shield; new car appear.; guar. mech., $1,475. 2211 Mich-av. Cal. 1080.

GRAHAM-PAIGE—1929 4 DOOR SEDAN; original finish, tires; mechanically perfect; $450; terms. 2275 Milwaukee-av.

HUDSON—'29 STANDARD 4 DR. SEDAN; privately driven; beauty; $350 cash takes it. Paul. 4514 Irving Park-blvd. [res.].

HUDSON — 1930, BEAUTIFUL DE LUXE town sedan; will sell for balance on mortgage. See Eddie. 2275 Milwaukee-av.

HUDSON—'27 BROUGHAM; PRIVATE; $75. 5414 Barry-av.

HUDSON ESSEX

Used Car Department
2209 Michigan-av.

HUDSON—Very late series 1929 6-cyl. Touring sedan; new car appearance; fender wells, 6 tires like new, trunk rack; guaranteed mechanically. $750.

ESSEX—Late series 1929 Coach; reconditioned motor and chassis; guaranteed; 5 new tires; original finish like new; $360.

PONTIAC—1929 Big 6 series Coach; like a new automobile; chromium plated; blue paint, A-1 tires; fully equipped; guaranteed. A wonderful value for $375.

REO—Flying Cloud 1929 Master 6 Sedan; perfect appearance; reconditioned; guaranteed; excellent tires. Best "Flying Cloud" in the city and only $775.

CADILLAC—314 5-Pass. Sedan; received from original owner; in excellent condition throughout; well equipped; guaranteed. $325.

Essex Coach	$75	Pontiac Coach	$250
Hudson Coach	$60	Reo 6 Sedan	$ 50
Stude. Sedan	$50	Buick Coach	$195
Hupp Sedan	$65	Nash Sedan	$195

BUTLER MOTORS, INC.,
Hudson-Essex Distributors.
Terms, trades. Open Eves. and Sun.
2209 and 2251 Michigan-av.
Michigan 2004. Michigan 2012.

BIG SALE
25% to 40% Saving AT KULLBERGER'S
100 USED CARS.
Some practically new; others reconditioned and guaranteed. Don't miss this sale if you are in the market for a new or used car.
ONLY A FEW DAYS.
1441-53 E. 75TH.

HUDSON—COACH, MECH. PERFECT; 5 good tires; needs paint. Bargain, $75. 7308 S. HALSTED-ST. OPEN EVES.

HUDSON — 1930 4 DOOR SEDAN, $495; driven 2,143 mi.; fender mount.; 90 day guar.; tms., tr. Alw.open. 2810 W. Madison.

HUPMOBILE—CUSTOM LATE 1930 4 DR. sedan, $595; run 2,186 mi.; 6 whls., 2 fender mounted; 90 day guar.; tms., trade. ALWAYS OPEN. 2810 W. MADISON.

HUPP—LATE MOD. 8 CYL. SED.
1931 LICENSE FREE.
$100 down. Durst Chev., 1147 W. Jackson.

HUPMOBILE—DE LUXE SEDAN, BIG 8; original finish; new tires; $750; terms. 3032 N. Clark-st.

HUPMOBILE—1931 SEDAN, "6," DE LUXE; $845; also "8" sedan, de luxe, $1,045; tms. Fitzpatrick. 6555 Cottage Grove. Mid. 4200.

HUPMOBILE—LATEST '30 6 CYL. DE L. sed., 6 w. w., s. m.; $685. 6811 S. Halsted.

KISSELL—BROUGHAM, 1927; EXCELLENT condition in every way; only $365. 4620 W. Madison-st. Estebrook 2565.

La Salle 1930 Sedan; driven 7,310 mi. Wire whl. equip. $1,385. 5107 N. Clark.

LA SALLE—5 PASS. SEDAN; LOOKS AND runs like a million; $650. COMMUNITY MOTORS, INC., 2323 S. Michigan.

LA SALLE—1930 DE LUXE SPORT ROADSTER, $1,585; HARDLY RUN. F-E-L-Z, 1132 DIVERSEY, WELL. 7802.

LA SALLE—LATEST 1929 4 DR. SEDAN, $945; driven 2,192 miles; 90 day guar.; tms., trd. Always open. 2810 W.Madison.

LINCOLN — PHAETON; LOOKS LIKE A new car. Finished in sage brush green, has been carefully checked mechanically; completely equipped. A rare buy at $425. L. W. Shanesy & Co., Authorized Lincoln Dealers, 2821 Sheffield-av., Lake View 8000-8247. Open evenings.

LINCOLN LE BARON.
CHROME PLATING; $585. TERMS.
1143 DIVERSEY-BLVD.

Lincoln Le Baron Sed., $775.
Popular 3 window type. Equipped with 6 wire wheels, side mounts, 4 whl. brakes, etc. Low mileage. Terms. 5107 N. Clark-st.

LINCOLN—4 PASS. LE BARON SEDAN, IN perfect condition throughout; driven very little by a prominent north shore family and had the best of care; real value at $650; tms. or trade. 1822 Ridge-av., Evanston.Bri.0620.

LINCOLN—DIETRICH SEDAN, 4 BRAKES, ETC.; ONLY 22,000 MILES; EXCELLENT CAR; TAKE NOTES DUE; $150 AND $35 NOTES. 1132 DIVERSEY-BLVD.

LINCOLN—TOWN SEDAN AND LIMOUSINE. Both driven less than one year; as good as new in every way; will sell for cash or terms arranged. Will demonstrate. Ph. Winn. 670.

LINCOLN—1929 SEDAN 7 PASS., WITH white side wall tires; perfect cond., $1,675. West Side Auto Exch., 4635-37 W. Madison.

Nash '28 Adv. 6 Sed., $285.
4 dr., 5 pass.; 2 to pick from; comp. rebuilt; duco fin. perf.; $100 dn., $5 notes. Trade. FINANCE CO., 2951-53 Madison-st.

NASH—1930 4 DOOR DE LUXE SEDAN; $595; used very little; fender mounted; trunk equipped. Fully guar.; terms, trade. ALWAYS OPEN. 2810 W. MADISON.

NASH—ADV. 6 VICTORIA COUPE; LATE model; wire wheels; orig. finish; $295. Siegel, 7616 Stony Island-av. South S. 6434.

NASH—LATEST 1927 SPECIAL SEDAN, 5 pass.; perfect condition; sacrifice for $175 quick. 4645-47 W. Madison-st.

NASH—1928 SEDAN, ONLY $295; TERMS. Fitzpatrick. 6555 Cottage Grove. Alw. open.

Oakland 8 Sedan, $775.
This latest series car is practically new; will take only $225 down, bal. $10 notes. Finance Co., 2515 N. Cicero-av. Bel. 0204.

OAKLAND—1930 8 COUPE. YOU NEVER will find a better one for this price. See it by all means. Community Motors Inc., 2473 Milwaukee-av. Capitol 4300.

OAKLAND—LATE '29 ALL-AMERICAN SEdan, 4 door; little used; fully equip.; will guar.; $595; take small amount down or trade. 7424 Stony Island-av. Plaza 3377.

OAKLAND—8 1930 SPORT RDSTR.; 6 w. wheels. New car. $400 discount. Community Motors Inc., 2473 Milwauke-av.

OLDSMOBILE
1930 de luxe coupe, 6 wire wheels, fender wells, rumble seat, etc., $695; $225 down, balance 18 months. MOSS, 6529 Cottage Grove. Plaza 5000.

OLDSMOBILE — 1929 SPT. CPE., $395; ex. cond.; fully guar.; tms. 2810 Madison.

OLDSMOBILE—1930 SPORT COUPE, $495; guar.; terms. 1801 W. 63d-st., cor. Wood.

PACKARD LIMOUSINE.
1930 model 7-46 enclosed drive limousine that is like a brand new car today. The mileage is exceptionally low; car was entirely checked over, so now it will please the most exacting buyer; priced at $2,250 for quick sale, terms. PIERCE-ARROW, 2545 S. Michigan-av.

PACKARD DE LUXE SEDAN
Latest 6; new tires; bargain. Owner.
914 DIVERSEY-BLVD.

PACKARD—1930 4 SPEED CONVERTIBLE SPORT COUPE, HARDLY RUN. A $2,850 CAR FOR $1,650. CALL WELL. 7802.

PACKARD—8, 626 COUPE, RUMBLE SEAT; original finish; like new; eqpd.; guaranteed. $1,350. 2357 Michigan-av. Calumet 7400.

PACKARD — 1930 MODEL 7-26, ALMOST new. $1,675. 1907 S. Washtenaw. Connell.

PACKARD—'29 STAND. 8 CLUB SEDAN, $925; owner; exc. care. Mansf. 7492 eves.

PACKARD—LATEST '29 STR. 8 DE L. SED., 6 whls., s. mts.; barg. 6811 S. Halsted.

PIERCE-ARROW SEDAN.
1928 model 36 close coupled sedan, finished a beautiful maroon, equipped with 2 spare tires, spotlight, shock absorbers, bumpers, etc. The motor has been checked over by expert mechanics and now it is in A1 condition. The luxurious upholstery appears unused; specially priced at $985 to insure quick disposal; terms. PIERCE-ARROW, 2545 S. Michigan-av.

PIERCE—80 1927 5 PASS. SEDAN; SACrifice $350. Mrs. Fritz, Edg. 4925.

PONTIAC—1930 COACH. THE LATEST 1930. Almost brand new. Driven 4,600 mi. This is a real buy. Community Motors Inc., 2473 Milwaukee-av. Capitol 4300.

PONTIAC—1930 COUPE; ORIGINAL PAINT and tires; very low mileage; $410; guar.; terms. 2275 Milwaukee-av.

Reo '31 De Luxe Sed., $1,375
This beautiful Master 4 door sedan with 6 natural wood wheels, side mounts and full equipment, used so little that on closest inspection it cannot be told from new. Original cost $2,160. Can be bought for $1,375 if you act quick. Terms, trade.
4645-47 W. Madison-st.

REO—COUPE, 1929 MASTER 6 FYLING Cloud. Rumble seat. Has had exceptional care and is virtually new. Finished maroon with red wheels and chromium plating. 6 wire wheels, side mountings, winter front, Houdailles, 4 brakes, etc. This IS a real buy. R. H. Collins Auto. Co., Reo & De Vaux Dist., 2220 S. Michigan-av. Calumet 6900.

REO—'29 FLYING CLOUD MASTER DE L. sed., 6 w. w.; s. m.; $765. 6811 S. Halsted.

ROOSEVELT—LATE 1929 4 DOOR SEDAN; perfect throughout; just like new; $435. 245 MADISON-ST., OAK PK. OPEN EVES.

ROOSEVELT—"8" COUPE, $395; TERMS. Fitzpatrick. 6555 Cottage Grove. Alw. open.

STUDEBAKER—1931 DICTATOR SEDAN; 5 pass.; latest model free wheeling; driven 1,000 mi.; want to sell today; take small car in trade, but price must be right. Eves. only. L. E. SLEAR, 6448 Harper. Mid. 0652.

STUDEBAKER—VICTORIA COUPE; PERfect condition; fully equipped; bargain for immediate sale; account of illness. Briargate 3188.

STUDEBAKER—'30, SPT. RUMBLE SEAT coupe, $575; like new; 90 day guar.; tms., trd. Always open. 2810 W. Madison.

STUDEBAKER—'30 COMMANDER 8 SEDAN, 4 door, like new; $695. 6811 S. Halsted.

STUTZ—LATE MODEL SEDAN, IN EXCELlent condition. Will sacrifice for $395. See car at lot, 4737 W. Madison-st.

Golden Rule Finance Co.

OPEN EVERY EVENING.
1930 Willys-Knight big 6 sedan, wire wheels, side mounts $895
1930 Studebaker custom brougham, wire wheels, side mounts........ 895
1930 Buick sedan, model 30........ 895
1931 Hupmobile Century 6 sedan, wire wheels, side mounts...... 895
1930 Chrysler "77" sport sedan, wire wheels, side mounts........ 850
1930 Studebaker Pres. sedan 695
1930 Chrysler 75 sedan 695
1930 Studebaker President sedan, wire wheels, fender wells 675
1930 Oakland 8 sport coupe...... 650
1930 Stutz sport coupe 595
1929 Hupmobile 8 sport roadster, wire wheels, side mounts...... 595
1930 Graham Paige sedan, wire wheels, side mounts 595
1930 Hupmobile 6 coupe, 4 pass., disc whls., side mounts...... 525
1930 Elcar 8 brougham 595
1931 Dodge 6 sedan 525
1930 Hudson Town sedan 495
1929 Buick Standard sedan 495
1928 Chrysler 72 Crown sedan...... 495
1931 Plymouth 4 door sedan 495
1929 Chrysler "65" sedan 475
1930 Hudson sport sedan 425
1929 Marmon sedan 425
1929 Graham Paige sedan, 4 speed.. 425
1930 Willys-Knight sedan 395
1931 Ford Fordor sedan 395
1929 Auburn 8 sedan...... 395
1929 Dodge Senior 6 sedan...... 395
1931 Austin coupe 350
6935 STONY ISLAND
MIDWAY 7076.

Fords, Chevs., '27-'30 Models
1,000 CARS TO PICK FROM. $20 CASH. BALANCE $5 WEEK.
1929-'30 Fords and Chevrolets......$200 up
1927-'28 Fords and Chevrolets......$ 40 up
State License Furnished.
All make cars taken as first payment. 90 DAY WRITTEN GUARANTEE.
LEVY'S, 724 Milwaukee-av. Always open.

WILLYS-KNIGHT—66B VERY LATEST '30 4 dr. sedan; driven 1,741 mi.; 6 wire wheels; 2 fender mounted; original cost $2,195; our price $985; 90 day guar.; tms., trade. Always open. 2810 W. Madison.

WILLYS-KNIGHT—1929 COACH. WIRE wheels, side mounts, exc. shape, run very little. $425. FINANCE CO. 6130 Cottage Grove. Dorch. 8020.

AUTOMOBILE LOANS.

CASH IN 10 MINUTES. NO DELAY
AUTO AND TRUCK LOANS.
$350 TO $10,000
Confidential. No Endorsers.
15 Years at Same Location.
Winter-Hirsch
1842 S. Michigan-av.
Calumet 4586.
4657 W. Madison-st. Estebrook 8243.
6158 Cottage Grove. Dorchester 6913.

AUTO LOANS
REFINANCING
CASH ADVANCED
or present payments reduced while you drive. Or if desired a STORAGE LOAN AT NO INTEREST CHARGE.
Cook County Securities Corp.
Branch near you. Open eves. by appointment.
SOUTH SIDE.
6000 S. Halsted. Nor. 2120.
1453 East 75th-st. Dor. 8205.
7739 S. Halsted-st. Tri. 5631.
109 East 111th-st. Com. 2242.
WEST SIDE.
4423 W. Madison-st. Man. 7568.
5949 West 22d-st. Cic. 2323.
2602 Milwaukee-av. Bel. 6200.
NORTH SIDE.
6150 Broadway. Rog. Pk. 6070.
2334 Lawrence-av. Lon. 5204.

QUICK MONEY!
CASH IN 15 MINUTES.
AUTOS AND TRUCKS
On Your Signature Only! No Indorsers! Property Remains in Your Possession.
R-E-F-I-N-A-N-C-I-N-G
Under this plan we reduce your present payments to conform with your income.
MOTOR CAR FINANCE
2411 S. Michigan. Cal. 7272.
SOUTH SIDE OFFICE.
6227 Cottage Grove-av.
Phone Dearborn 2520.
WEST SIDE OFFICE,
N. E. cor. Roosevelt and Blue Island-av. Phone Haymarket 7060. Mr. M. Jadwin.

WHERE YOU MAKE A LOAN IS EQUALLY IMPORTANT AS THE COST.
Our 12 years of fair dealing with thousands of satisfied clients assures you of our prompt, confidential service—without indorsers—at absolutely the lowest rates and most liberal repayment terms in Chicago.
Automobile Bonding Company
6528 COTTAGE GROVE. HYD. 9723.
7850 S. HALSTED. TRI. 0807.
4802 N. WESTERN. RAV. 5100.
4734 W. MADISON. AUS. 3906.
105 W. MONROE. RAN. 7992.

C-A-S-H
AUTO AND TRUCK LOANS. AND REFINANCING.
WE CHARGE LESS
Drive While You Pay
Majestic Investment Corp.,
105 W. Monroe. RANDOLPH 4364.
2325 S. Michigan. Victory 4444.
6211 Cottage Grove. Dorch. 4561.
5323 W. Madison. Austin 4069.
5401 W. 22d-st. Cicero 6169.

A-U-T-O L-O-A-N-S
$300 Costs $6.00
NEW LOW RATE. LONG TERM PLAN.
We Loan More—Charge Less.
ALSO REDUCE PRESENT PAYMENTS.
GORDON FINANCE CO.,
192 N. La Salle-st. State 8328.
2239 S. Michigan-av. Victory 3500.
5100 Broadway. Longbeach 6481.
3301 North-av. Belmont 5843.

C—A—S—H!!
$100 to $1,000 ADVANCED ON YOUR CAR. Present payments reduced. Refinancing.
$300 COSTS $15
Other amounts in proportion. No endorsers required. Quick, confidential service.
FINANCE CREDIT CORP.,
205 N. La Salle-st. [MAIN FL.]. State 6372.
4707 Broadway. Longbeach 6624.
DRIVE RIGHT UP TO OUR DOOR.
Open Saturday afternoon until 5.

Auto Bankers Since 1912
1217 DEVON-AV.
59 W. WACKER-DR.
1240 S. MICHIGAN-AV.
6838 STONY ISLAND-AV.
747 MADISON-ST., OAK PARK.
Immediate loans; refinance; low rates.
LEWIS E. BOWER

BIGGER LOANS AT LOWER RATES! We will lend you more on your car.
EMPIRE FINANCE CO.,
100 N. La Salle-st. Dearborn 0870.
423 E. 63d-st. Englewood 1624.
2243 S. Michigan-av. Calumet 3339.

SAVE 25% ON YOUR AUTO LOAN. We have reduced our rates. Walk upstairs and save money. CENTRAL STATES FINANCE CORP., 209 N. La Salle-st., 2d floor. State 3815.

LOANS BY PHONE.
NOTES REDUCED. CALL STATE 1919. Car Owners Finance Co., 127 N. Dearborn.

U. S. FINANCE AND MORTGAGE CO.—10 minute service, lowest rates; confidential; parking. 721 N. Michigan. Superior 7083.

LOWEST RATES. AUTO LOANS OR REduce payments. See us first. Great Northern Finance, 1 N. La Salle. Franklin 9890.

AUTO LOANS—SAFE FOR THE BORROWER AUTO SECURITY CORPORATION, 205 W. Wacker-dr., cor. Wells. Cent. 4006.

AUTOMOBILE LOANS — LOWEST RATES. Always open. Phone Van Buren 3209. 2810 W. MADISON-ST.

ARTS AND ANTIQUES.

COLLECTION OLD GUNS, PISTOLS, SAbres. Address K 403, Tribune.

AUTOMOBILES WANTED.

SPOT CASH
For Your Car. Quick Service.
TOM O'ROURKE,
2433 S. MICHIGAN. CALUMET 1608.

CASH FOR YOUR AUTO.
KULLBERGER,
1441-53 EAST 75TH.

WANT 100 AUTOMOBILES.
Pay cash or make you a loan. Always open. 2810 W. Madison. Ph. Van Buren 3200.

CARS SOLD FOR OWNERS ON COMMISsion basis; quick action; all makes; all models. 3106 Montrose-av. Always open.

BEST FORD COUPE $150 CASH WILL buy; give model and description. Address K 424, Tribune.

ANY MODEL, ANY MAKE CAR FOR CASH or will take your car in trade. See Wally. 4101 Irving Park. Pensacola 0170.

AUTOS WANTED FOR CASH—Will buy or make loan. 914 DIVERSEY-BLVD. LAKE VIEW 6214.

CASH FOR LATE MODEL FORDS AND Chevrolets. Vogue Auto Sales, Broadway and Grace. Lake View 3477.

WE PAY MORE CASH FOR YOUR USED CAR.
4440 W. MADISON. MANSFIELD 4441.

SEDAN OR COUPE WANTED, IN GOOD shape, for all cash. Price no object for clean car; no dealers. Phone Crawford 7865.

WANTED 100 AUTOMOBILES. WILL PAY CASH.
6056 Cottage Grove-av. Fairfax 1426.

WANTED—IMMEDIATELY 100 LATE AUtomobiles; highest prices paid. Bring cars and get cash. 6811 S. Halsted. Went. 2727.

$200 CASH; '29 CHEV., FORD COACH; bring car. Waugh, 1104 S. Cicero. Est.0113

WANTED—BEST LATE MODEL CAR $200 cash buys; no dlrs. Address K 275, Tribune

WANTED—LATE MODEL CARS FOR CASH. Republic 9515. 1801 W. 63d-st. Alw.Open.

WANTED—50 CARS. PRICE NO OBJECT. See Stone. 3006 Lawrence-av. Ind. 6863.

COUPE WTD., IN GD. COND., ABOUT $400. No dealers. Address H 223, Tribune.

WANTED—50 LATE AUTOS FOR CASH. 3327 Milwaukee at Crawford. Pens. 4379.

WANT TO SELL YOUR CAR FOR THE most money? 4837-9 Western-av. Sun. 3509.

GET THE BEST PRICE FOR YOUR CAR AT 4717-19 N. WESTERN. LONG. 1949.

MOTOR TRUCKS.

Ford, Chev. Trucks—Like New
1930, '29, '28 models; ¼ to 2½ tons; $75 up; $40 cash, balance easy. Panel, express, and stake bodies. 90 day written guarantee. Horses taken in exchange. LEVY'S, 724 Milwaukee-av., cor. Carpenter. Always open.

MOTOR TRUCK BARGAINS.
MACK TRUCK CO.
33d-st. and Wentworth-av. Calumet 5412.

FORD—LATE MODEL, A LIGHT DELIVery, pickup body, Gd. run. car; $245; tms. Ben T. Wright, Inc., 1107 N. Clark-st.

FORDS—10 LATE MOD. A AND AA PANEL bodies; looks and runs like new; bargains. Always open. Lawder Bros., 6900 Vincennes-av.

FORDS, CHEVROLETS, STEWARTS—LATE models. All body styles and sizes. $100 and up. B. & W. Motor Co., 827 W. 35th-st.

DODGE — 1½ TON STAKE, EXCELLENT condition; priced very low. Autocar Sales. 1716 W. Pershing-rd. Vir. 0210.

FORD—TT TRUCKS, STAKE BODIES, $35 and up. Warner & Moore, 5301 Lawrence.

CHEVROLET 1928 ½ TON TRUCK. CALL Dorchester 5700.

MOTORCYCLES AND BICYCLES.

NEW AND USED INDIANS, HARLEYS, and others; E. Z. terms. J. B. DAHL, 3661 Archer. Lafayette 3197.

75 1928 HENDERSONS, $85 AND UP. Terms. 3517 W. North-av. Albany 2790.

HARLEY DAVIDSONS AND HENDERSONS. $75 up. 1107 W. Lake-st. Melrose Park.

MOTOR TRUCKS TO RENT & WANTED.

WANTED TO HIRE 1, 2 AND 3 BATCH trucks, with pneumatic tires, for road construction. Phone Franklin 7928.

WANTED—TRUCKS AND SEMI-TRAILERS for long distance hauling; steady work. Apply at once. 2807 S. Wabash.

GARAGES—FOR SALE AND TO RENT

TO RENT—NEW GARAGE. 50X150. 1046 W. Harrison-st. Phone Franklin 4441.

HOME FURNISHINGS.

Central.

ELEC. REFRIG. FACTORY BRANCH REtails beau. porcelainized en. lined samples. $200 value, $49.50; full guar. 219 N. Mich.

South Side.

LOOK!
Bedrm., dining rm., and liv. rm. furniture. Odd pieces; occasional pieces.
3 pc. Wal. Bedrm. Suite $39.50
7 pc. Wal. Dining Suite 39.50
2 pc. Moh. and Frieze liv. rm. suite 39.50
9x12 rugs, new, heavy Ax 22.50
5 pc. Breakfast Sets [solid oak]...... 14.95
Open eves. till 9 o'clock. Sunday to 5 p. m.
OAKLAND FURN. JOBBERS.
3977 Cottage Grove-av.
1 block south of Oakwood-blvd.

CARPETS—CARPETS.
3,500 yards good quality used carpet for homes, offices, hotels, stairs, and halls; taupe and rasin color; cost $3 per yard; while it lasts, at 75 cents per yard.
KLEVER [SHAMPAY] KARPET KLEANERS
4631 Cottage Grove-av.

Bargains for Quick Sale.
2 bedrm. sets, antique orientals, mirror, sun parlor set, drapes, bridge set, carpeting. Priv. party. 4727 Drexel. Atl. 4222.

FURN. TAKEN BACK, 2 PC. PARLOR SET, $15; 3 pc. mohair parlor set, $39; 7 pc. wal. din. set, $25; Coxwell chair and ottoman, $10; 9x12 rug, $5; wal. bed. set, $29. Mr. Swanson, 5936 S. Halsted. Norm. 8939.

USED—RUGS—USED
All kinds; all sizes; low as $5. Englewood Rug, 435 W. 63d. Open evenings, Sundays.

8 PIECE DINING RM. SET, $30 AND UP; 3 pc. bedrm. set, $39 and up; 2 pc. mohair parlor set, $57 and up. Available Furn. Dept., 7732 Stony Isl. Open eves., Sun.

4 ROOMS COMP., $185; ONLY $15 CASH; your own terms. KESSEL BROS., 4312 Cottage Grove. Open eve. Tues., Thurs., Sat.

SPECIAL SALE ON BEDRM. FURNITURE with springs and mattresses; also parlor suites. A. C. Nelson, 6910 Cottage Grove.

FURN. OF PRIV. HOME, COMPL. 4 RM. apt.; will separate; bargain. 822 E. 47th. 2 blocks East Cottage Grove.

BEDRM., DIN. R SET, MOH. PAR. SET,$15. Rugs, icebox, beds,$4; op.eve. 6031 Halsted.

BEAUTIFUL 11 PC. MODERN DIN. RM. set; attractive lamps. Hyde Park 4623.

North Side.

$60,000 BANKRUPT FURNITURE STOCK.
Brand new furniture to be sold at once. Mothproof parlor set, $47; Mohair parlor set, $72; wal. dining set, $45; bdrm. set, $43; odd chairs, Wilton rugs, buffets, lamps. Many other bargains. Brkfst. set, Pink.
6542 N. CLARK-ST.
Open Daily till 10 p. m.; Sunday till 5 p. m.

WILL SELL FOR CASH
bankrupt stock of high grade furniture, linen, jacquard parlor sets, $49; frieze parlor set, $89; walnut bedroom set, $45; walnut dining room set, $55; also bargain in Wilton rugs, chairs and lamps. In REMER'S. 5822 N. WESTERN-AV.
Open daily till 9 p. m. Sun. till 5 p. m.

RUGS! RUGS!
ACCUMULATED—LEFT AT OUR PLANT.
Wiltons, velvets, Axmins., low as........$9.50
Chinese, orientals, 9x12...........$115
IMPERIAL RUG CLEANERS.
2123 Lincoln-av., Tues.,Thur.,Sat. till 9 p.m.

4 FLRS. USED FURNITURE.
Dressers, $5; stoves, gas ranges, $10; 9x12 rugs, $7.50; da-beds, $7.50; velour parlor sets, $18.50; everything for the home cheap. BIG CITY FURNITURE CO., 819 N. Clark.

DOWN DIVAN AND EASY CHAIRS, WALnut exten. dinette with uph. chairs; oriental rugs, desk, paintings, carved coffee table; no dealers. 2970 Sheridan-rd., Apt. 331.

FINE CHIPPENDALE DINING SET, ANtiques; entire household of fine furn., Vita reducing machine; all barg for quick sale. 3750 Sheridan-rd., 6G. L. V. 6886.

COMPLETE FURNS. OF BEDROOM APT., floors carpeted; bargain; lease optional. 5727 Winthrop. See manager or janitor.

WILTON RUGS, LIKE NEW, 9X12, $35; 27"x54" $5; mahogany console desk and Windsor chair, $10 each. Rogers Pk. 5030.

COLONIAL MAHOG. BEDRM. SUITE, DIN. rm. set, davenport, rugs, elec. Victrola, big bargains. No dealers. Sheldrake 0650.

1 DAY BED AND 1 ¾ BED, COMPLETE, very cheap. Lincoln 3252.

FURN. OF 5 RMS.; GOOD COND.; REAS. quick sale. Will sep. 452 Roslyn-pl., 2d.

4 RM. KITCHN'T APT., SELL OUT; NEAR north side. Call a. m. or eves. Buck. 3963.

8 PC. OAK DIN. RM. SET, $25; 6 CHAIRS, buffet, table; good condition. Buck. 5847.

7 PC. EARLY ENG. DIN. RM. SET, $30; dressing table, $8. Edgewater 0782.

TWO PIECE DAVENPORT SET, CHEAP. McVey, 4423 Sheridan. Sunny. 5016, eves.

FURN. OF 5 R. APT., 2-3 PC. BEDRM. SETS, pract. new, all for $300 cash. 3804 Rokeby.

DIN. SET, DABED, KIT., OCC. END TAble, pier, dish cabs. 425 Surf. Bit. 3252.

OVERSTUFF. FURN., WAL. BEDRM. SETS, dressers, lib. tables, lamps. 856 Wilson.

Northwest Side.

BUY AT OUR FACTORY—SAVE 50%. HOMER BROS., MANUFACTURERS, 3053 W. GRAND-AV.
Op. Tues., Thurs., Sat. 10 p. m., Sun. 10-3.

West Side.

$50,000 BANKRUPT FURN.
for sale in our 6 story bldg.; 2 pc. parl. set, $59; 3 pc. bedrm. sets, $54; 7 pc. din. rm. sets, $59; vel. wilton rugs, $19; Gulistan rugs, brkfst set, $14; odd chairs; 4 rms., complete, $295. Daily 9:30 p. m.; Sun., 5.
TUFT'S, 4444 MADISON-ST.

MIGHTY BANKRUPT SALE—LESS THAN fac. prices; par. sets, $49, $69, $89; 7 pc. wal. din. sets, $49; bedrm. sets, rugs, kitchen sets; 4 rooms, beaut. furn., $195. Daily 10 p. m., Sunday 5. COLLINS, 5114 W. Madison.

BARGAINS IN GOOD REBUILT AND NEW floor sample furniture; rugs, stoves, etc. A-B-C FURNITURE COMPANY, 2525 Madison-st. Seeley 0123.

BUSINESS OPPORTUNITIES.

Businesses For Sale.

Bakery—Delicatessen.
Established 15 years, near I. C. station. Doing good business. Owner retiring. No agents. 1416 E. 67th. Phone Fairfax 0155.

BAKERY, DELICATESSEN, SMALL GROC.—Fully equip.; good bus. and loc. No brokers. Address T N 153, Tribune.

BAKERY—FOR WHOLESALE AND RETAIL. Call Pullman 9089, after 2 p. m.

BARBER SHOPS, 2.
3 chairs each, 2 Beauty Shops. Cheap rent. Cash or terms. 1484 Foster. Ravenswood 2442. Ask for Reames.

BARBER SHOPS AND BEAUTY SHOPS—For Sale—Also fixtures, new and used. PAIDAR CO., 1120 N. Wells-st. Div. 0200.

BARBER-BEAUTY SHOP—MOD.; EXC. LOC. Chp. rent; sell reas. 3020 Montrose.

BARBER SHOP—3 CHAIRS. EST. 5 YRS., sacrifice for cash. 2856 Broadway.

BEAUTY PARLOR—EST. 9 YRS., ALL NEW equip.; ideal loc. no. side; high class client.; gd. bus.; unusual oppor.; don't miss it; owner ill health, must sell; must see to appr. Address T N 166, Tribune.

BEAUTY SHOP.
Estab. 24 yrs.; 5 fully equipped booths, 2 permanent wave machines; rent $35; exc. bus.; good inc. Reasonable. 3442 Lincoln.

BEAUTY PARLOR—FOR SALE—SUPPLIES, equipment; cash, easy terms; catalogue sent. GIBBS & CO., 21 S. Wabash-av.

BEAUTY SHOPS—2, 9 BOOTHS EACH, DOing good business; very reasonable; owner retiring; investigate. 1350 Devon.

BOWLING ALLEYS
in North Park hotel building; electric soda fountain, show cases, and billiard tables. Reasonable rent. For information see cashier, Parkway State Bank, 1950 N. Clark-st.

CAFETERIA—UP TO DATE, BIG MONEY maker, located in the most prosperous part of the states. Address M T 47, Tribune.

CANDY STORE, CIGARS, SCHOOL SUPplies, ice cream, soft drinks—Near school; price reasonable. Apply owner, 335 Eugenie.

CANDY,NOTIONS AND CIGAR STORE—GD. business; reas. 4758 S. Ada-st., rear.

CLEANING PLANT — IN PROGRESSIVE town near Chicago, good opp. for right man or will sell machinery as good as new. Address P L 331, Tribune.

CLEANING, TAILORING AND FUR STORE —Best location in Oak Park; will sell for $600. 1147 Lake-st.

CLOTHING STORE—LADIES' MEN'S, CHILdren's; old est. credit store; 15 yrs. 1 loc.; with or without open accts; retir. from bus. The Imperial, 6542 S. Halsted.

DEL.-GROC.-SANDWICH-CANDY — EST. 20 years; always a money maker; must sell at once. Rent $45 with 4 room flat. Real gold mine for worker. $825. Easy terms. 4557 Elston-av. bet. Montrose-Lawrence.

DELICATESSEN—LIGHT LUNCH; SELL OR rent; going bus. on northwest hwy.; owner leaving city. Ph. Newcastle 1869.

DELICATESSEN AND LIGHT LUNCH—FOR Sale or Rent—Going business on N. W. highway; leaving city. Newcastle 1869.

DELIC.—BUSY CORNER, A1 FIXTURES and stock; weekly receipts, $600; rent $75. Free trial and terms. Lake View 6666.

DELICATESSEN-NOTIONS—ESTB. 10 YR.; living rooms; reas. price; good opp. for right party. 919 W. 87th. Stewart 7364.

DELIC.-GROCERY—GOOD ESTAB. BUSIN'S. Reasonable. 4249 Fullerton-av.

DELIC.-GROC.—GOOD BUS.; NICE LOC. ON N. W. Side; reas. price. Avenue 7409.

DELICATESSEN — $600 CASH NEEDED. Call Saginaw 2527.

DELICATESSEN—SAC. FOR QUICK SALE; good bus. 1475 Balmoral nr. Clark.

DRUG STORE—2101 N. WESTERN-AV. APply Mort D. and Frank Goldberg, Attorneys, 100 N. La Salle. Central 9590.

DRUG STORE—WELL ESTAB., PAYING; excellent location. Call Keystone 9143.

GARAGE—200 CARS; NEAR LOOP AND World's Fair site; reasonable amount of cash buys lease and contracts. Address T O 444, Tribune.

GARAGE—120X125 BLDG. WITH GOING business; apt. dist.; will trade for n. side improv.; 1st mtg. only; own. has other bus. 5527 N. Maplewood, cor. Lincoln-av.

GARAGE—100 CAR; GD. LEASE; REAS. rent. See Owner. 3711 S. California-av.

GARAGES—50 TO 150 CARS, ONLY $1,000. Al Weiss, 33 N. La Salle.

GAS STATION AND CONCESSION STAND —Tires, batteries and accessories, on highway, 15 miles north of loop; established 7 years. Call Greenleaf 9809.

GAS STATION—GOOD LOCATION; 100 FT. concrete drive; flood lights. Jens. 9609.

GAS STATION—ESTAB. 5 YRS. OWNER RETIRING; BARG. 4740 DIVERSEY.

GROC.-DEL.—A GOOD PAY. STORE, WELL stocked, beaut. fixt., low rent; liv. rms. in rear. Other bus. int. comp. sale. No agts. Refs. Address K 112, Tribune.

HARDWARE STORE.
Mill supplies, paints, sheet metal works; estab. 50 yrs.; rare opportunity; World's Fair location and lease. Wonderful income. Worth $25,000. Will sacrifice, $18,000 cash account of health. No brokers. Address T N 149, Tribune.

HARDWARE, PAINTS, VARIETY—ONLY store of kind in vic.; health and other reas. for sell.; 3 liv. rms. 3018 N. Laramie.

HOTEL—35 KITNT. APTS., LINC. PARK; mod. bldg.; 9 y. l.; rt. $1,100; eleg. fur.; beau. lobby; Frig., pri. baths; pr. $6,500. Steinbock & Alexander, 160 N. La Salle.

HOTEL—1051 E. 47TH-ST.; WELL ESTAB.; low rent; sac.; terms. Apply today.

LETTER AND PRINT SHOP — REASONable. Rm. 1210, 508 S. Dearborn-st.

MEAT MARKET—FOR SALE OR TRADE—What have you? 5128 Grand. Berk. 5588.

PRINTING PLANT—MIEHLES, KELLEYS, Folder. Will sell complete shop at a bargain. Excellent opp. Must have at least $5,000 cash. Address S C 443, Tribune.

RESTAURANT—CHEAP FOR QUICK SALE. All new mod. fixt. Located next door to theater in North side busiest section. 3814 Broadway. Lake View 10466.

RESTAURANT — IN THRIVING BUSINESS center, North; modern, complete, beautifully equipped; seats 150; established money maker; good lease. Briargate 0889.

RESTAURANT—20 YR. LEASE, N. SIDE L station; cost $20,000; sacrifice $7,500; ½ cash. Superior 4365. Stephens.

RESTAURANT—BUSY LOCATION, REAS. rent, sacrifice acc. sickness, $650; $300 cash, balance long terms. 443 Rush-st.

RESTAURANT FOR SALE—IN LOOP, VERY reasonable. Phone Webster 1767.

REST.—WELL PAYING; CICERO-AV., OPP. Western Elec. Sick. Cicero 3242.

RESTAURANT — BUSY NEIGHBORHOOD. Well equipped. 3346 N. Paulina-st.

RESTAURANT—FOR SALE; GOOD LOCA. 3506 Broadway. Diversey 7163.

RESTAURANT — NEXT TO THEATER; barg. Diversey 2131, ask for Mr. Manjors.

REST.—17 CHRS.; WELL EST.; GOOD BUS. Real bargain. 5411 Broadway. Edg. 1814.

RESTAURANT—WELL ESTAB.; GERMAN; near Riverview Park. 2331 Belmont-av.

ROOMING HOUSE—9 RMS.
Lge. outside hskpg. and slpg. rms.; all with r. water; new. furn. and dec.; every rm. with ex. daybed for 3-4; stm. ht., hot wt.; good inc.; mod. conv.; chp. rt.; nr. park, beach. PHONE LINCOLN 0288.

ROOMING HSE.—9 RMS., ALL RENTED; newly dec.; ½ square Lincoln Pk. Bargain if sold this week. 2105 N. Clark.

ROOMING HOUSE—20 RMS.; 1 BLOCK LINcoln Park; good income; rooms all rented; long lease. 2156 N. Clark. Lin. 1906.

ROOM. HOUSE—23 RMS.; EASY TERMS; eleg. furn., water all rms. 19 W. Hudson.

ROOMING HOUSE—7 RMS.; LEASE OPT.; $250. 6233 Woodlawn, 3d.

SCHOOL STORE — ICE CREAM, CIGARS, cigarets, soda fountain, sandwiches; cor. store; no opposition; bet. 2 large schools. 2200 E. 73d-st. Plaza 4341.

SHOE SHOP OR MACHINERY—EST. 7 YRS. Barg. for cash. 2313 N. Cicero-av.

SHOE REPAIR—5 CHR. SHINE STAND; 19 yrs. same owner; reas. 5024 Broadway.

SHOW CARD STUDIO—NEW SYSTEM, NO experience necessary; established business. Centrally loc. Delaware 3549.

STANDARD OIL FILLING STATION—Junction of state roads 2 and 43, Westville, Ind. See owner on premises, Sunday, April 26.

TEAROOM—MOST BEAUTIFUL ON NORTH Side; price $3,500. Call Sheldrake 8748 evenings after 8 o'clock.

Partnerships and Investments.

AN OPPORTUNITY
to make a small investment, $2,000 to $5,000, without services, in long established business. Will stand strictest investig. No brokers. Address T N 77, Tribune.

Concessions and Locations.

YOU CAN DEMONSTRATE AND SELL your product here to large groups of different housewives and clubwomen daily. THE UNITED EXHIBITORS, 9 W. Washington-st. State 0740.

FOUR 7-RM. APTS., SUITABLE ROOMING; 2 baths each; L. bus. surf.; Argyle near Broadway; incl. ht.; jan. Lake View 6480.

Business Service.

PATENTS PROCURED — EASY TERMS; booklet free; practical inventions financed or marketed. SANDERS, 536 S. Clark-st.

MANUFACTURING PLANTS, MECHANICAL devices put in production. INDUSTRIAL LOCATING CO., 7 S. Dearborn-st.

Wanted.

NATIONAL SALES ORG.
Manufacturer doing a national business desires making an exclusive sales arrangement with a responsible selling organization which has offices in all principal cities; manufacturer doing over $6,000,000 worth of business yearly; product nationally known; give qualifications for private interview. Address T C 320, Tribune.

WTD.—PT. OR FULL INT. IN DRUG BUS. State particulars. Address C 266, Tribune.

LEGAL NOTICES.

NOTICE OF ANNUAL MEETING—THE CHICAGO, ROCK ISLAND AND PACIFIC RAILWAY COMPANY.
Chicago, Illinois, April 1, 1931.
THE ANNUAL MEETING OF THE STOCKHOLDERS OF THE CHICAGO, ROCK ISLAND AND PACIFIC RAILWAY COMPANY will be held at the office of the Company in the City of Chicago, Cook County, Illinois on Thursday, the 7th day of May, 1931, at 11 o'clock a. m., for the election of directors and for the transaction of all other business that may properly come before the meeting.
By order of the Board of Directors.
J. E. GORMAN, President.
CARL NYQUIST, Secretary.

LOANS.

Personal, Property, and Salary.

CASH at lower rates...
The Nationally Advertised Household Loan Plan offers cash loans of $50 to $300 to husbands and wives at reasonable rates.
Loans above $100 and up to $300 are made at a rate almost one-third lower than the usual charge.
The only signatures required are those of husband and wife.
LOOP:
77 W. Washington, 10th fl. State 0151.
105 W. Monroe, 5th fl. Central 2339.
108 W. Madison, 14th fl. Frank. 0865.
NEW ROGERS PARK OFFICE:
1737 Howard-st., 2d fl. Rogers Park 8320.
WEST:
4010 W. Madison-st., 4th flr. Kedzie 0704.
9 S. Kedzie-av., 3d fl. Van Buren 0100.
CICERO-BERWYN:
6012¼ W. 22d-st., 2d floor. Cicero 6400.
OAK PARK:
1140 Lake-st., 3d fl. Euclid 503.
NORTHWEST:
2800 Milwaukee-av., 6th fl. Capitol 3440.
4710-18 Irving Park, 2d fl. Pensacola 4570.
NORTH:
1951 Irving Park, 2d fl. Buckingham 1006.
4753 Broadway, 11th fl. Longbeach 7163.
SOUTH:
841 E. 63d-st., 4th fl. Plaza 8360.
736 E. 63d-st., 2d fl. Fairfax 2839.
6856 S. Halsted-st., 2d fl. Englewood 5534.
SOUTHWEST:
6255 S. Ashland, 2d fl. Hemlock 4510.
2335 W. 63d-st., 2d fl. Republic 4472.
SOUTH CHICAGO:
9130 Commercial, 2d. South Chicago 0103.
ROSELAND:
11106 S. Michigan, 2d flr. Commodore 3880.
ALSO HOUSEHOLD OFFICES in Joliet, Aurora, Rockford, Waukegan, Kenosha, Racine, Hammond, and Gary.
HOUSEHOLD Finance Corporation

MONEY FOR TAXES And Other Obligations $10 TO $300
THE METRO LOAN PLAN enables you to obtain any amount up to $300 quickly and confidentially.
METRO allows as long as 25 months to repay or, if you prefer, you may pay all or part at any time. Interest is regulated by state law and is charged only for the time you use the money.
You may secure full particulars of METRO SERVICE without obligation by calling at any one of the nine conveniently located offices.
AN OFFICE IN YOUR NEIGHBORHOOD.
METRO—LOOP:
209 S. State-st., Rm. 600. Wabash 8233.
METRO—NORTH:
4803 Lincoln-av., Rm. 215. Longbeach 3457.
METRO—ROGERS PARK:
1791 Howard-st., Rm. 212. Rogers P. 0754.
METRO—NORTHWEST:
4013 Milwaukee-av., Rm. 307. Avenue 0443.
METRO—WEST:
9 S. Kedzie-av., Room 231. Kedzie 1437.
METRO—OAK PARK:
137 Marion-st., Room 206. Village 6886.
METRO—SOUTH:
6306 Cottage Grove, R. 305. Hyde Pk. 0604.
METRO—SOUTHWEST:
6314 S. Western-av., R. 201. Prospect 3130.
METRO—ROSELAND:
11112 S. Michigan, Rm. 220. Pullman 6615.
METRO LOAN CO.
BUSINESS ESTABLISHED 1887.

CONSIDER THE FIRM When Making a Loan
Our successful record of handling thousands of LOANS for over a quarter of a century is your assurance of dealing with a reputable organization. We will loan you any amount up to $300 today or tonight. Repay us in small monthly payments.
NO EMBARRASSING INQUIRIES. PROMPT, COURTEOUS SERVICE. CALL, WRITE, OR PHONE
CITIZENS LOAN ASSN.
LOOP.
8 S. Dearborn, Rm. 408. Randolph 3521.
ENGLEWOOD.
6306 S. Halsted, Rm. 221. Englewood 6770.
SOUTH SHORE.
1625 E. 79th-st. South Shore 8430.
WOODLAWN.
6240 Cottage Grove-av. Fairfax 0600.
SOUTH SIDE OFFICES OPEN EVERY EVENING UNTIL 8 O'CLOCK.

LOANS SALARY OR FURNITURE
We realize when you are in need of mony you want it at once. It is our aim to make all salary loans on your first call at our office. Furniture loans made the same day you apply.
Imperial Credit Co.
UNDER STATE SUPERVISION.
Suite 1100. 30 W. Washington-st.
FRANKLIN 8924.

LOANS
TO EVERY ONE ON MOST ANY SECURITY.
No matter what your circumstances, if you are honest and have steady employment, we can usually find a way to make you a loan at legal rates and on easy terms.
Loans on furniture, salary, autos, stocks, bonds, and collateral.
L. T. BAKER & CO.
UNDER STATE SUPERVISION.
30 W. Washington-st. Suite 1407.
RANDOLPH 0038.

When Borrowing Money
FIRST—Deal with a reputable firm that has held the confidence and good will of Chicagoans for 28 years.
SECOND—Arrange your loan in any amounts up to $300 on your salary or furniture.
THIRD—Choose the repayment plan that will best suit your convenience.
FOURTH—Make no mistake. Call
T. B. WARD
8 S. DEARBORN-ST.
Room 612. Phone Randolph 2060.

Phone Central 3516.
Mason Financial Co.
FOR QUICK, CONFIDENTIAL LOANS. ON SIGNATURES. COLLATERAL. FURNITURE. OR SALARY.
STATE SUPERVISED. ESTAB. 35 YEARS. LOW RATES. EASY TERMS.
8 S. Dearborn, Room 910.

Loans to Employed People.

Amount of loan.	Total Charge.	Cash you receive.	10 mthly. payments.
$100	$ 8	$ 92	$10
200	16	184	20
300	24	276	30

NO OTHER CHARGE.
LOANS ON STOCKS LISTED AT $3. or over—any amount. Cash at once.
CAPITAL SECURITIES CO.,
72 W. Washington-st. Phone Rand. 2810.

BUSINESS LOANS.
Up to $10,000 on the equipment of factories, restaurants, laundries, hotels, rooming houses, trucks, etc. Easy time payments. Also loans on accounts receivable. F. BOLAND, 215 W. Randolph. Frank. 1966.

CONFIDENTIAL LOANS, $50 TO $300. ON SALARY OR FURNITURE.
CHICAGO FINANCE CO.,
11 S. La Salle-st. Tel. Central 1060.

CHARACTER LOANS.
West Suburban Finance and Thrift Co., 1011 LAKE-ST., OAK PARK. Euclid 2662.

SALARY AND FURNITURE LOANS—$20 to $300; legal rates. ARTHUR A. ERD, 115 S. Dearborn-st., Rm. 804. Central 7166

LOANS $10 TO $300 IN 24 HOURS. See phone book for nearest location. PERSONAL FINANCE CO., OR BENEFICIAL LOAN SOCIETY.

LOANS—$10 TO $300. HARRY PALMER & CO., 163 W. Washington, Rm. 211. Rand. 1090.

LOANS.

Personal, Property, and Salary.

IMMEDIATE LOANS FOR TAXES
and Other Useful Purposes
$50 to $300
On Your Signature Only
ON YOUR SIGNATURE ONLY is the modern, quicker method of making loans.
We have perfected this exceptional plan to make borrowing more simple—to eliminate every possible delay and to keep your request absolutely confidential.
You get the full amount of the loan. There are no fees, fines, or deductions.
Repay any day, week, or month, and pay ONLY for the actual time you keep the loan.
You can telephone any one of our offices and make your request, then call in person and obtain the loan.
This service is usually rendered within 15 minutes after your request is received.
Call and learn—you will be delighted with our service.
SIX CONVENIENT OFFICES.
LOCAL LOAN CO.
UNDER STATE SUPERVISION.
27 W. WASHINGTON. RANDOLPH 6310.
1313 N. ASHLAND-AV. BRUNSWICK 3100.
6335 S. HALSTED. WENTWORTH 4150.
4013 MILWAUKEE-AV. AVENUE 1400.
1 N. CRAWFORD. KEDZIE 5900.
8 N. OGDEN-AV. HAYMARKET 4700.

Money Immediately $10 to $300 For All Purposes
On Furniture or Salary.
Dignified, confidential service. Loans made at legal rates without investigations among friends, relatives, or tradespeople.
Payments Arranged to Suit Your Convenience.
Loans made throughout Chicago and all suburbs. Let us serve you in your need of money for winter bills, TAXES and other spring expenses.
COME IN, WRITE, OR PHONE.
C. C. ERD
Established 43 years.
7 S. DEARBORN-ST., ROOM 616.
PHONE CENTRAL 4733-4734.

Character-Salary Loans.
$100 to $2,500.
Combine your obligations into one loan. WOODLAWN WIMSETT SYSTEM CO., N. E. Cor. 63d and Woodlawn. Fair. 4384. OPEN EVERY EVENING UNTIL 8:30.

DOGS, BIRDS, POULTRY, ETC.

Dogs.

6419 COTTAGE GROVE
800 PUPPIES—DOGS—ALL BREEDS.

Chow Chows	$15 up	Fox, Bull Terrier	$3
Toy Fox Terrier	$5	Poodle	$5
Wire Haired	$15 up	Police	$4
St. Bernards	$12	Bull Terriers	$8
Collies, Shepherds	$3	Bostons	$15
Spits	$5	Mixed Puppies	$2

GROWN DOGS. ALL BREEDS.
WE BUY AND SELL. HYDE PARK 9862.
OPEN TILL 10 P. M. AND SUNDAYS.

CHOW PUPS — PED., BRILLIANTINE strain; outstanding. Must be seen to be appreciated. 4903 W. Ainslie. Pens. 7834.

SCOTTIE PUPPIES—VERY REASONABLE; best American breeding; 3 months; black or brindle. Ph. Elmhurst 1831.

PEDIGREED PEKINGESE PUPS—VERY reas. 3631 S. Leavitt-st., Vir. 1891.

MALE POMERANIAN, 8 MOS. OLD (RED orange), very reas. Phone Austin 6513.

HOME FURNISHINGS WANTED.

SOUTH SIDE— —NORTH SIDE. ATLANTIC 2290. WELLINGTON 9367. PHILPOTT'S BUYERS MEAN MONEY TO YOU. See us first. ARTHUR R. PHILPOTT.

USED FURN., RUGS, STOVES, ELEC. RAdios bought. Highest prices paid. We call anywhere. NEVADA 1150. Acme Furniture.

CALL CRAWFORD 3850 FOR HIGHER CASH prices on your furn., rugs and elec. radio; prompt service. Spaulding Furniture Co.

HIGHEST CASH PRICES PAID FOR USED furn., rugs, stoves and elec. radio. We call anywhere. Roman Furn. Ph. Kedzie 1300.

HIGHEST PRICES PAID FOR FURN. WE call anywhere. Brown's Furn., West 2149.

DEALER STARTING NEEDS FURN., RUGS, radios, etc. Pay cash. Ph. Wentworth 3400.

STARTING BUSINESS; WILL PAY HIGH cash price furn., rugs, etc. Hyde Pk. 0008.

BUSINESS DIRECTORY.

Moving, Storage, and Hauling.

WANT LOAD TO SPRINGFIELD, ST. Louis, Detroit, Cleveland or any pt. 500 miles. Bus, vans, day or night. Rav. 1328.

HOUSEHOLD GOODS TO CALIFORNIA AND New York; no crating nec. Rog. Pk. 1190.

BUILDING MATERIALS.

POSITIVELY LOWEST PRICES IN TOWN on sash, doors, moldings, roofings, and any kind of lumber or millwork. $1 souvenir FREE if you present this ad. Chicago Millmen's Clearing House, 2431-33 Irving Park-blvd. Keystone 7370.

PRINTING MACHINERY AND SUPPLIES.

WANTED—FOR CASH—40 OR 48 INCH self-clamping paper cutter; give condition, lowest cash price. Superior 3064.

PRESS, $75; 10X15, 12X18, 25X38; TYPE; cheap. 1679 Milwaukee-av. Arm. 0911.

BOOKS AND MAGAZINES.

WANTED—USED ENCYCLOPEDIA. MUST be good condition. Write full details, number volumes, date printed, price delivered. R. J. BUSTER, South-st., Peoria, Ill.

CASTOFF CLOTHING.

BEST PRICES FOR MEN'S SUITS AND o'coats. Call anywhere. Also have many for sale. Gordon, 650 W. Madison. Mon.1738.

HIGHEST PRICE FOR OLD CLOTHES. SEE us first. Howard, Delaware 2470.

CLOTHING, FURS, ETC.

TO CLOSE OUT — 68 SHOPWORN FUR scarfs in red, white, beige, and pointed, $5; easily worth $25. Bart's Fur Factory, 65 E. Randolph-st., opposite Public Library.

HORSES, HARNESS, AND WAGONS.

CONSTRUCTION COMPANY HAS 25 HEAD of horses and 4 mules; right out of work. 5 to 8 years old, 1,200 to 1,600 lbs. 1412 Altgeld-st., near Southport-av.

TERMS OF SUBSCRIPTION OF THE TRIBUNE

Orders for mail subscription must be accompanied by remittance to cover.
Rates for Illinois [outside of Chicago], Indiana, Iowa, Michigan, and Wisconsin:
Daily, without Sunday, one year, $5.00; six months, $2.50; three months, $1.25; two months, $1.00; one month, 50c.
Daily, with Sunday, one year, $12.50; six months, $6.25; three months, $3.15.
Sunday only, one year, $7.50; one month, $1.00.
Rates for subscription in postal zones 3 and 4 [measured from Chicago] outside of Illinois, Indiana, Iowa, Michigan, and Wisconsin:
Daily, without Sunday, one year, $7.50; one month, $1.00.
Sunday only, one year, $7.50; one month, $1.00.
Daily and Sunday, one year, $15.00; one month, $2.00.
Rates for subscription in zones 5, 6, 7, and 8 [measured from Chicago], Canada, Mexico, and foreign:
Daily, without Sunday, one year, $12.00; one month, $1.50.
Sunday only, one year, $7.50; one month, $1.00.
Daily and Sunday, one year, $19.50; one month, $2.50.
Give postoffice address in full, including county and state. Remit by express money order, draft, or in registered letter at our risk to The Tribune company, publishers, Tribune Square, Chicago.
We cannot be responsible for currency sent through the mail.

MEMBER OF THE ASSOCIATED PRESS.
The Associated Press is exclusively entitled to the use for republication of all news dispatches credited to it or not otherwise credited to this paper, and also the local news published herein.
All rights of republication of special dispatches herein also are reserved.

Woolworth Son-in-Law Takes Poison and Dies—Traction Official Falls to Death from Belmont Hotel

[Acme Photo.]

SON-IN-LAW OF WOOLWORTH DIES BY POISON. James P. Donahue, son-in-law of late millionaire founder of chain stores, who took tablets in New York, admittedly with suicidal intent. He is shown with his wife.
(Story on page 1.)

FALLS TO DEATH. Frederick D. Hoffman, traction official, tumbles from Belmont hotel room.
(Story on page 2.)

[TRIBUNE Photo.]

FIVE TIMES MAYOR OF CHICAGO CELEBRATES HIS 71ST BIRTHDAY. Carter H. Harrison and his wife as they appeared yesterday at party given for the former mayor by his sister, Mrs. Heaton Owsley, at her apartment. Members of the family were present.
(Story on page 25.)

[TRIBUNE Photo.]

CHICAGO WELCOMES NEW JAPANESE CONSUL. Left to right: Rufus C. Dawes, president World's Fair; Mme. Muto and Yoshio Muto, new consul, at luncheon at the Palmer house.
(Story on page 23.)

AUNT OF ALFONSO XIII. DIES IN EXILE. The Infanta Isabella, who fled from Spain after the king, passes away in Paris hospital at age of 79 years.
[Underwood & Underwood Photo.] *(Story on page 8.)*

[Acme Photo.]

HOW SPANISH CAPITAL GREETED NEWS OF REPUBLIC'S VICTORY. Wildly excited, cheering crowds patrolled the streets when it was learned that King Alfonso had surrendered his power. Sporadic rioting and street fights occurred during the night.
(Story on page 8.)

[TRIBUNE Photo.]

SHAKESPEARE'S BIRTHDAY CELEBRATED AT LINCOLN PARK STATUE. Mrs. Henry Hoyt Hilton, president of Chicago Woman's club; Mrs. Mary Shakespeare McWilliams, member of playwright's family, and members of club at monument.
(Story on page 25.)

[TRIBUNE Photo.]

CITY GETS ITS FIRST 1931 LOAD OF WATERMELONS FROM CUBA. Left to right: Joe Villardeto, Joe Cira, Walter Shaughnessy, and Dominic Valela sampling the fruit after its arrival in the Chicago and Eastern Illinois yards at 25th and Canal streets.
(Story on page 3.)

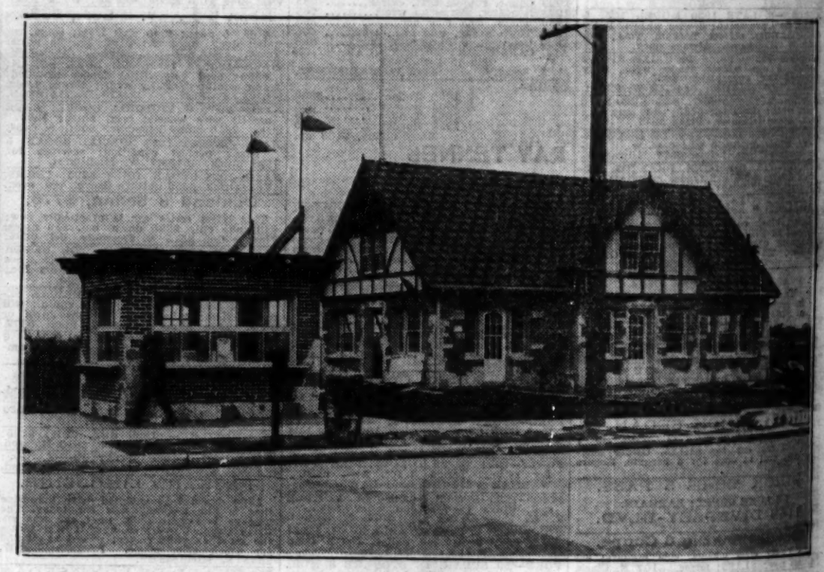

[TRIBUNE Photo.]

$30,000 HOT DOG STAND TO BE RUN BY PAROLED CONVICT. Building at North and Harlem avenues, in Elmwood Park, where James Murray, who will be released on May 26 after serving a little more than five years for $2,000,000 Rondout mail robbery, will operate.
(Story on page 7.)

[Wide World Photo.]

PICKED AS BEAUTY. Jane McMurray of Chicago among five freshmen selected at Wells college.

[Acme Photo.]

WHEN FLYER MADE PERFECT LANDING ON WHITE HOUSE LAWN. Jimmy Ray in his autogyro in the air just above the lawn on which he landed without trouble while President Hoover and aviation notables of the world looked on.

[TRIBUNE Photo.]

FOUND GUILTY. Mrs. Hilda Schroeder, woman broker, convicted of embezzlement. *(Story on page 4.)*

[TRIBUNE Photo.]

COMMITTEE MEETS TO MAKE PLANS FOR CHICAGO JUBILEE. Left to right: L. Greenebaum, Robert C. Ross, chairman; John Burke, G. Ray Schaffer, R. J. Thain. Standing: J. P. Haynes, George B. Foster, John L. Coyne, Robert C. McManus, Walter Roy, F. J. Ashley, at Palmer house luncheon. *(Story on page 1.)*